Home Edition
TELEPHONE 383-4111
CLASSIFIED 386-2121

The Daily Colonist.

Vancouver Island's Leading Newspaper Since 1858

Gale Warning
* * *
(Details on Page 2)

No. 7—111th YEAR | VICTORIA, BRITISH COLUMBIA, WEDNESDAY, DECEMBER 18, 1968 | ** | 10 CENTS DAILY 15 CENTS SUNDAY | 38 PAGES

Bennett Brief

Key Point Missed

By IAN STREET, Legislative Reporter

Everybody seems to have missed the main point of the province's constitutional brief, released last Friday, which was to promote Canadian unity through cultural diversity, Premier Bennett said Tuesday.

Mr. Bennett said he is leaving today for Ottawa and a finance ministers' conference, with the principal aim of protecting Canadian unity.

"The whole brief shows our desire for unity, to protect the total Canadian picture, not just the French and the English. That was the main point in our brief, and everybody in the news media missed that.

"That's the big issue in Canada today — whether we shall recognize only two racial groups, those of English descent and those of French descent. I say no, never, as far as B.C. is concerned."

(Last Saturday's issue of the Colonist ran not only the full text of the province's brief but gave prominent mention in an accompanying story to Mr. Bennett's rejection of the historical concept of two founding peoples and his reiterated determination to see that the 6,000,000 Canadians whose ethnic origins are neither French nor English don't become second class citizens.)

BASICALLY SAME

Mr. Bennett confirmed he would attend the constitutional conference, postponed because of the illness of Quebec Premier Bertrand until Feb. 10, 11 and 12. He added the province's brief would be basically the same as the one released last week.

The premier was asked to comment on a statement by Ontario Provincial Treasurer Charles MacNaughton, who said that, unless Ottawa returns a greater share of direct taxation to the provinces, the government of Premier John Robarts would be forced to institute its own income tax.

NO DOUBLE TAX

"There will be no double taxation in B.C. as long as I am premier of the province," Mr. Bennett said.

He added his government is prepared to renew the current tax-rental agreement under which Ottawa collects both the federal and provincial shares of direct taxes.

B.C., however, like the other provinces, wants a larger share than the current 24 per cent which is returned by Ottawa. In his brief, he called on the federal government to get right out of the direct taxation field so the provinces could meet sharply rising costs of health services, education and social welfare.

NO INCREASE

"We're not making any statement like Ontario," the premier said. "We don't intend in our next budget to make any increase in our taxes. I am a great co-operative federalist and that's the reason why we only say things in our brief or outside the conference, of course, if I am asked."

The one-day finance ministers' meeting Thursday, which was to have followed the three-day federal provincial conference on the constitution, is being held mainly for the purpose of hearing a report from the governor of the Bank of Canada, Louis Rasminsky.

Trudeau Aids Bennett

OTTAWA (CP)—Prime Minister Trudeau said Tuesday he has proposed to the premiers new dates for the postponed federal-provincial constitutional conference to accommodate B.C.'s Premier Bennett.

The new dates still fall in the first two weeks of February.

Trudeau said his original proposal for early February was a disadvantage to B.C. His new proposal better suited Bennett and he had suggested it to the other premiers. Not all had replied yet.

The conference was scheduled this week but was postponed at Quebec's request because of the illness of Premier Bertrand.

Bank Rate Rising

OTTAWA (CP)—The Bank of Canada announced Tuesday night it is increasing the bank rate by one-half per cent to 6½ per cent effective today. (See also Page 13.)

In a brief statement, bank governor Louis Rasminsky said the action "reflected the concern of the central bank over the persistence of inflationary price and cost increases in recent months.

Rasminsky also noted "that interest rates had recently risen in Canada and other countries."

The last time the rate was changed was last Aug. 30 when the rate was reduced by one-half per cent.

The bank rate is the rate of interest charged by the Bank of Canada on loans to the chartered banks.

Holiday Hopes

Rules Crisis 'Delay' Mystifies Opposition

By RON COLLISTER
Ottawa Bureau

OTTAWA — MPs are going home for Christmas, despite the rules crisis that threatened to keep them Ottawa-bound for the Yule season.

The crisis is stil unresolved, and the government's decision Tuesday to recess Parliament from Friday — hopefully — until Jan. 14 is still something of a mystery.

The opposition sees it two ways:

● The government will back away from rules changes that, according to the opposition, would kill freedom and kill debate and turn Parliament into a "consultative committee."

● The government is gambling that, if the whole question is put off until the New Year, public interest and public protest will have waned and it will be easier to bring the battle to an end.

The heart of the confronta-

Continued on Page 9

Rules Easier?

Tory Fight Still Going

From CP

Prime Minister Trudeau indicated Tuesday the government may soften the key section of its controversial new House of Commons rules, but Opposition Leader Stanfield kept up his attack on the section with a strong speech Tuesday night.

The Commons was discussing rule 16-A, which would give the government power to set in advance time limits on debates on all legislation, when Conservative House leader Gerald Baldwin asked if the government would seriously consider its withdrawal.

Trudeau did not promise withdrawal, but neither did he say the government would press ahead with 16-A. Instead, he said Baldwin's question may be premature.

CLOSURE HINT

More debate is scheduled, he said, and "I would not like to make a commitment now."

Government House leader Donald Macdonald said all parties had agreed to debate anti-dumping legislation today, then return to the rules Thursday. He also said the government proposes to adjourn Commons Friday to Jan. 14 and hinted at closure to force a rules vote.

PEOPLE DEPRIVED

In Toronto, Stanfield said the proposed rules will deprive the Canadian people of finding out how legislation will affect them.

He again accused the government of trying to manipulate Parliament by seeking the power to determine the length of any debate in advance.

TELLING VOTERS

Stanfield said that, if the government limits debate, the opposition would be prevented from learning about details of legislation and informing their constituents.

He said that in trying to adopt Rule 16-A, the government acted as if the Canadian people were not interested in the function of Parliament, and "I hope we can prove them wrong."

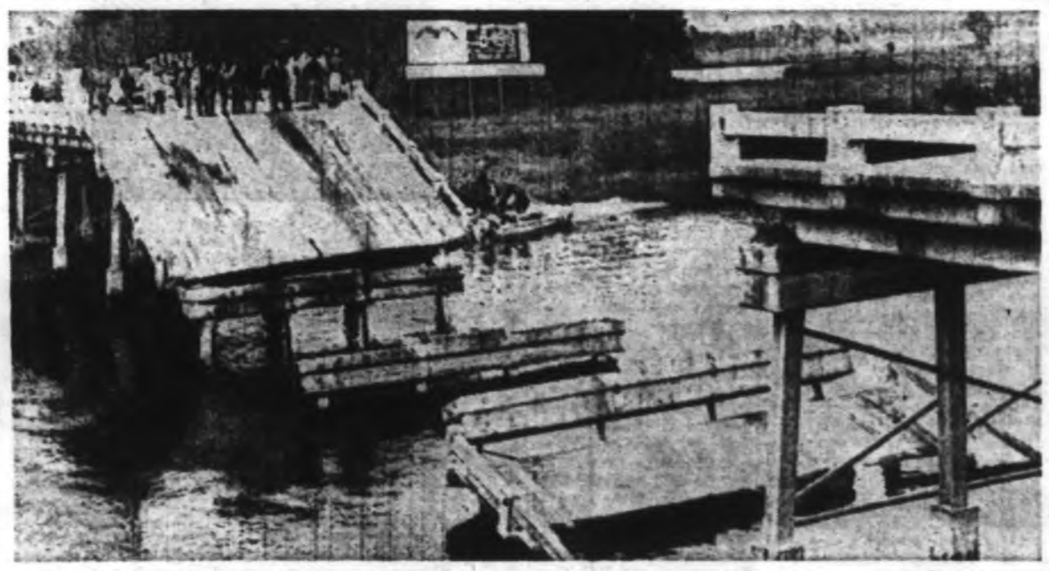

Work-to-Rule Cause Explained by Cabinet

The provincial government granted two additional statutory holidays to civil servants Tuesday, bringing the total to 10 annually, and explained why Liquor Control Board employees will get only straight time off for working Dec. 27.

Meanwhile, in Vancouver, a proposed work-to-rule campaign by civil servants, protesting low salaries compared to those doing the same work outside, appeared to be gathering strength.

Tom Berger, MLA for Vancouver Burrard and a contender for the provincial leadership of the NDP, issued a statement calling on the government to give full bargaining rights to all its employees at the next legislative session opening Jan. 23.

★ ★ ★

Premier Bennett, who previously had refused to comment at all on the work-to-rule campaign on the Lower Mainland, broke his silence on the subject briefly at a Tuesday press conference.

"Everyone should work to rule in life — the Golden Rule," he said.

The cabinet announced it was acting on a recommendation of the Civil Service Commission in adding Boxing Day and Easter Monday to the eight statutory holidays previously listed for civil servants. (Government offices have always been closed on these days, but the holiday was declared by the cabinet rather than by statute.)

This means that all govern-

Continued on Page 2

Collapse Kills Woman

One woman is known dead and five persons injured Tuesday when at least two cars toppled 30 feet into Anclote River near Tarpon Springs, Fla., after part of 180-foot, two-lane concrete structure collapsed. Police skindivers were searching early today for possible other victims. One witness said bridge buckled after speeding car slammed into guardrail and "peeled it like teeth on a comb," throwing rail 20 feet into air. Another said bridge started to "dip" under big truck when vehicle began to spill load of cement blocks.—(AP)

Anderson

Only West

'Ready To Go Alone'

MONTREAL (CP) — David Anderson, Liberal member of Parliament for the British Columbia riding of Esquimalt-Saanich, said Tuesday there is widely-held opinion in Western Canada that it is the one area of the country that can afford "to go it alone."

Anderson told a Montreal service club he does not see any "militant separatist philosophy or movement developing" which might parallel separatist political movements in Quebec.

CONVINCED

"But what I do see developing is an attitude or frame of mind among reasonable and rational people that the price the West pays for Confederation is steep indeed," he said.

People in Western Canada were convinced of the truth of B.C. Premier W. A. C. Bennett's statement "that the federal government takes $3 of taxes from British Columbia for every dollar spent in the province."

Anderson said he is not convinced, but whether it was right or wrong, it is "commonly believed that we in the West pay much more than we get in return."

"This attitude has led to the

Continued on Page 9

Gifts Make Christmas Merrier

Next visit to the local supermarket, watch the familiar elderly couple with the threadbare clothes and see what they're buying for their Christmas feast.

Chances are it's little more than some potatoes, a bag of rolled oats and a pound of hamburger.

Anyone knows there are many old people in Victoria, people who have come here to spend their twilight years in peace.

But how much peace is there at Christmas time for those old folks whose sole income is an old-age pension?

There will be Christmas tables that won't exactly be creaking under the weight of a succulent turkey, plum pudding and hard sauce.

★ ★ ★

At many of those tables, old couples will be seated, accepting, in their aged wisdom, the sting of want. Some won't even hear the joy of little voices to make it all seem worthwhile.

It doesn't have to be like that, and this year, because of the generosity of many readers, barren Christmas tables in needy homes will be at a minimum.

With three days to go in this year's Colonist 500 Fund, there has already been more money donated than ever before.

By the time the fund is wrapped up Friday, 500 families are going to have the makings of a merry Christmas.

Not only young people, but those older ones we don't often hear about.

★ ★ ★

The generosity has come from many people and organizations. To name just one, the Victoria Gun Club has already donated $300, and more will come after the club's 500 Fund trap-shooting competition.

More than 1,000 Island and Mainland marksmen are expected to compete for 450 turkeys and hams. The club is confident a further $300 will be made from the shoot Saturday and Sunday at the club's Albert Head grounds.

More than $18,000 has been donated to the 500 Fund, which closes at 2 p.m. Friday. It's not too late to make the 500 neediest families have the merriest Christmas ever.

Donations may be mailed or brought to the Colonist office, 2631 Douglas, or left at Avis Rent-a-Car, 880 Douglas. Latest donors are listed on Page 2.

Steward Escapes

Stewardess Flees Seattle Abductors

SEATTLE (AP) — Police said a Norwegian stewardess and a Danish steward of a Scandinavian Airlines System flight crew were abducted early Tuesday and the woman was raped.

The two were not identified. Police said the airline employees had been at a tavern and intended to call a cab and return to their hotel when offered a ride by three men.

★ ★ ★

The steward, 25, escaped after a scuffle in the car and made his way to a home south of the city. The stewardess, 26, was freed in the south suburban town of Kent and telephoned for assistance from a service station.

She was treated at a hospital, police said.

Mackle

No Word of Ransom Note

Child Helps Kidnapper

ATLANTA, Ga. (UPI) — Barbara Jane Mackle, 20, coed daughter of millionaire Florida land developer Robert Mackle, 57, was kidnapped from a motel Tuesday by a gunman and a boy accomplice aged about 12.

Early today, FBI agents had released no word on the fate of the young woman or clues to the whereabouts of her abductors. They would not say whether a ransom had been demanded.

Miss Mackle's mother was with her daughter at the time of the abduction, but was bound and gagged by the young boy who assisted the black-jacketed gunman. The kidnapper gained entry to the motel room by posing as a detective.

★ ★ ★

A tall, attractive girl with long, dark brown hair, Miss Mackle was clad only in a red and white checked nightgown when she was marched from the motel room about 4 a.m. at the point of a shotgun.

Her father, and her brother Robert, Jr., 23, flew to Atlanta from Miami to be with Mrs. Mackle while the search was in progress.

Mrs. Mackle freed herself within five minutes after she had been tied up and called police.

Barbara's boyfriend, Stuart Hunt Woodward, like her a student at Emory University, told police he had noted a suspicious man lounging about the motel while he was visiting the girl and her mother, who were preparing to return to Florida for the Christmas vacation.

The girl and her mother were spending the night in room 187 of the off-campus Rodeway Inn.

The mother told police the man said he was a detective and had information about a young man involved in an accident while driving a white Mustang, the type Woodward owns.

★ ★ ★

When she let him in, he trained a shotgun on her, put a cloth over her face and held her while the boy tied her hands and feet and put adhesive tape over her mouth. Then they took her daughter away.

Don't Miss

True Love Costs $234,877
—Page 23

★ ★ ★

	Page
Bridge	22
Comics	34
Courtroom Parade	36
Crossword	29
Entertainment	25
Financial News	12, 13
Garden Notes	34
Names in the News	25
Sport	14, 15
Television	27
Women	22, 23

ANDY CAPP

How Come Hydro Borrows Easily?

GORDE HUNTER Reports

I'M NOT ENAMORED WITH . . .

THE B.C. Hydro being able to borrow close to 90 per cent of the Canadian Pension fund money available in British Columbia. Why should this government agency get such preferred money (between 6 and 7 per cent interest) instead of being forced to borrow on the open market? I would think this money could be better used in the field of housing loans.

□

THE insulting comedians like Don Rickles and Jackie Leonard. They show little ability other than to insult, which isn't my idea of humor.

□

THOSE head-in-sand types who claim Canada is being made to look foolish by a Russian proposal to send some training experts here to help us with our hockey teams. Face it chaps, the Russians have left us wallowing in their hockey wake and if we can't copy from them, like they originally copied from us, then we don't deserve to have a better brand of hockey than we are now producing.

□

VETERANS groups and individual veterans who refuse to let us forget that they went to fight the war 54 years or 29 years ago. Leave us remember their deeds Nov. 11 each year, and leave us forget the whole miserable mess of war the rest of the year. They did their thing. Enough is enough.

THE hypocrisy that surrounds TV advertising today. Note that many ads have a Negro representative to go with the nine or 10 whites. There are 20,000,000 Negroes in a U.S. population of 200,000,000 — 10 per cent. So they keep their ads to that same 10 per cent ratio. It's a blatant come-on, but I'll bet few Negroes are taken in by it. And you know, some of the ads run by big department stores in Canada are using the same approach by using Negro models. If they're so concerned, why don't they use Indian and-or Eskimo models?

□

THE hirsute adornments running down men's faces these days. Supposedly the "in" thing, but to me, many of these sideburns appear dirty and sloppy. As for being different, I would suggest that the tide has turned the other way and that those who don't wear them are now the different ones.

□

ANY plebiscite that must have a 60 per cent majority before becoming law. Somehow or other this is not true democracy. The anti-fluoridationists, for instance, pick up roughly 44 per cent of the vote over on the Mainland in last week's referendum and yet win the battle. In other words, the "antis" were given a nice fat head start. I always thought 51 per cent was a majority.

□

THE laxity of provincial or local laws governing the log littering of our beaches. Log booms are bound to break from time to time and logs are bound to find their way to the beaches, but shouldn't the responsibility for these eyesores rest with the giant lumber interests? Shouldn't more pressure be brought to bear on them to make at least an annual cleanup? Ralph Loffmark is so interested in pollution these days, yet I wonder if he gives so much as a passing thought to the mess our beaches are in.

□

THOSE who reject Premier Bennett's realignment of provinces proposal without giving it the necessary thorough examination. My own examination of it has been a rather cursory one, but I feel some of the critics are knocking some points just for the sake of criticizing anything Social Credit, or anything Bennett. For years we have been complaining about over-government. At least WAC's proposal would eliminate part of this bureaucratic blight. I think it was an imaginative, futuristic piece of thinking and showed there is plenty of get up and go left in the Bennett buggy yet.

Further Cautery Needed

— Your Good Health —

By G. T. THOSTESON, MD

Dear Dr. Thosteson: Over a year ago I had a severe bump on the forehead and three days later had nasal hemmorrhages and was hospitalized.

Since then I have strings of blood every day, sometimes a few drops. They cauterized my nose in the hospital, but recently there have been pieces that look like part of a scab and a little blood.

What causes this and how long will I have it? I am 70 and have never had any trouble with my nose. My blood pressure stays between 140 and 160. —Mrs. P.L.

Your blood pressure is satisfactory for your age; I cannot tell you the cause of your nosebleed; the doctor who treated you is in a better position to do that. But the bump on the forehead might have been just a coincidence.

Ulceration is commonest cause of trouble like yours, and generally can be readily helped by cautery, which you had done. Possibly some further cautery is still needed.

Another possibility is a defect in the blood clotting mechanism, which can be determined by special blood studies. Or a tumor or polyps in the nose may be involved.

Deficiency of calcium in the diet (milk and milk products) or Vitamin C (citrus juice) must also be considered.

In a word, there are several possibilities, and since the bleeding continues, I would return to the doctor for a further checkup.

□

Dear Dr. Thosteson: I am trying to lose weight, but if I don't eat a big supper my mother complains. I am 5 feet 2 and weight 126, and would like to lose 12 more pounds as fast and safely as possible.

So after supper I make myself throw up, unknown to anyone else. Could this in any way harm me? I have been doing it about two months and have lost five pounds.—A.K.

Your goal in weight control sounds reasonable, but this forced throwing up isn't doing you any good. Continued too long, it could contribute to developing a "nervous stomach."

Can't your family doctor lend a hand, by agreeing that you ought to lose a few more pounds to reach ideal weight? Then you'd have a valid argument when your mother wants you to eat more.

The Weather

DEC. 18, 1968

Gale warning for Juan de Fuca. Cloudy, with showers in the morning, sunny periods in the afternoon. Milder. Winds westerly 25, decreasing to westerly 15 in afternoon. Tuesday's precipitation .10 inch; sunshine nil; recorded high and low at Victoria 41 and 34. Today's forecast high and low 45 and 37. Today's sunrise 8:02 a.m., sunset 4:19 p.m.; moonrise 7:16 a.m., moonset 2:55 p.m.

East Coast of Vancouver Island — Gale warning for Georgia. Cloudy, with showers in the morning, sunny periods in the afternoon. Little change in temperature. Winds northwest 15, rising at times to 25 in exposed areas, becoming light in afternoon. Tuesday's precipitation .01 inch; recorded high and low at Nanaimo 40 and 27. Today's forecast high and low 45 and 32.

West Coast of Vancouver Island—Cloudy, with showers in the morning, sunny periods in the afternoon. Little change in temperature. Winds northwest 25, decreasing to 15 by noon. Forecast high and low at Tofino 45 and 34.

North Coast — Cloudy, snow-flurries. Sunny periods in afternoon. Little change in temperature. Winds northwest 15, rising at times to 25. Thursday outlook rain, little change in temperature.

Five-day outlook—Temperatures will average four degrees below normal, with rainfall less than normal.

READINGS

	High	Low	Prep.
St. John's	49	37	.81
Halifax	37	34	.01
Charlottetown	34	25	—
Fredericton	18	14	—
Montreal	15	8	.07
Ottawa	19	9	.02
Toronto	35	15	—
North Bay	22	8	—
Port Arthur	22	−9	—
Kenora	17	5	Trace
Churchill	−7	−13	Trace
The Pas	20	17	Trace
Winnipeg	25	5	—
Brandon	19	13	Trace
Regina	15	14	.02
Saskatoon	22	14	Trace
Prince Albert	19	8	—
North Battleford	20	17	.01
Swift Current	26	14	.01
Medicine Hat	29	18	—
Lethbridge	33	28	.22
Calgary	31	16	.11
Edmonton	22	7	—
Kimberley	30	24	.03
Castlegar	32	20	—
Penticton	33	21	—
Revelstoke	25	28	—
Vernon	33	25	Trace
Vancouver	49	30	.29
Prince Rupert	37	32	1.05
Comox	43	33	.03
Prince George	29	16	.02
Kamloops	38	23	—
Whitehorse	16	0	.04
Fort St. John	31	14	—
Seattle	41	37	.02
Spokane	29	23	—
Portland	42	36	.02
San Francisco	55	40	—
Los Angeles	65	45	—
Phoenix	63	39	—
Las Vegas	51	30	—
Chicago	37	30	—
Miami	72	64	—
New York	37	27	—

TIDES AT VICTORIA
(Pacific Standard Time)

	Time H.M.	Ht. Ft.	Time H.M.	Ht. Ft.	Time H.M.	Ht. Ft.	Time H.M.	Ht. Ft.
17	10.25	10.2	19.30	.7				
18	10.50	10.6	20.15	0.0				
19	11.30	10.9	21.00	−.2				
20	12.25	10.9	21.50	−.4				
21	08.25	9.5	08.55	9.4	15.05	10.7	22.30	0.0
22	08.35	9.5	10.15	9.3	13.50	10.1	23.15	.3
23	08.45	9.4	11.30	8.9	14.50	9.3		

TIDES AT FULFORD HARBOUR
(Pacific Standard Time)

	Time H.M.	Ht. Ft.	Time H.M.	Ht. Ft.	Time H.M.	Ht. Ft.	Time H.M.	Ht. Ft.
17	05.00	10.6	07.35	10.1	12.40	11.8	20.55	.6
18	05.45	11.5	08.15	10.8	13.20	11.9	21.40	−.2
19	06.35	12.2	10.20	11.1	13.50	12.0	22.25	−.6
20	07.10	12.5	11.25	11.1	14.50	11.8	23.10	−.6
21	07.55	12.6	12.30	10.8	15.40	11.3	23.55	−.1
22	08.40	12.5	13.40	10.2	16.35	10.6		
23	00.45	.7	09.10	12.3	15.10	9.3	17.50	9.6

500 Fund Donations

Carried Forward	$17,215.35
In memory of G. Murray	10.00
Gerry Scott	10.00
J. Tyre	5.00
Mrs. Sybil Parker	5.00
10th Garry Oak Cub Pack	2.50
F. D. Manson	3.00
Scott, Morgan and Patrick	10.00
A. Broley	4.00
Mrs. G. Brown	5.00
Eagle Patrol No. 7, Juan de Fuca	6.00
In memory of R. P.	2.00
Mum and Dad G.	3.00
T. H. E.	10.00
Drop in the bucket	1.00
Block F2 Boys' Guidance Class	19.25
Colwood Inn Staff	10.00
Cadboro Bay CGIT Dep't.	2.25
M. C. Atchison	5.00
R. A.	5.00
For David	5.00
Sherri and Christopher	5.00
Jackie and Donald	2.00
L. A.	2.00
International Woodworkers of America	10.00
Mrs. L. N. Aldcorn	10.00
Western Wood Products Ltd.	25.00
H. M. R.	5.00
Dick and Muriel	5.00
J. N. and E. M. M.	10.00
Miss M. Wright	2.00
Mrs. D. C. Turner	5.00
Frances	2.00
M. N.	5.00
O. A. P.	2.00
The 3 Jays	10.00
L. W.	6.00
H. M.	25.00
R. K. Bloomfield	10.00
Mrs. J. Mackenzie	2.00
Mr. Suse	10.00
Catering Staff of the Hudson Bay Co.	11.00
Hugh and Grabet	5.00
N. O. Christianson	5.00
Shelly	1.00
Layna-Dean-Evan	3.00
Danny-Grant-Joey	3.00
T. W. James	8.00
W. Benoit	1.00
Saanich Lions' Club	25.00
E. and D.	5.00
Ruben Carlson	5.00
The Elliots	20.00
From Tammy	10.00
Jack Plant	10.00
B.C. Government, Air Division	8.75
Jim Thomson	2.00
Mary C. Scaife	5.00
Mark and Jane's	5.00
The Royal Bank of Canada	50.00
J. C. Mc	4.00
In memory of a beloved brother "John"	5.00
Mr. and Mrs. Mathews	10.00
J. M. D.	10.00
G. M.	20.00
May Hall	5.00
B. C. J.	5.00
H. E. Bethel	5.00
Victoria Council No. 1256, Knights of Columbus	100.00
Chris	2.00
Lester's Service Ltd.	10.00
Treasury office, Dep't. of National Defence, Esquimalt	18.45
Grace of God	10.00
2nd Garry Oak, St. Michael's School (Proceeds of bottle drive)	46.04
In memory of Millie Fanthorpe	10.00
Anonymous	2.00
B. M. March	2.00
Macaulay School Division 3 (Proceeds from candy sale)	11.91
Meals on Monteith	5.00
Allen, Peter and Michael (Carol singing)	8.47
Barbara, Murne and Annett (Carol singing)	5.15
B. and B.	5.00
Anonymous (3 at $25)	75.00
Anonymous	1.00
Anonymous (4 at $2)	8.00
Anonymous (7 at $5)	35.00
Anonymous (6 at $10)	60.00
Anonymous	12.00
Anonymous (2 at $15)	30.00
Anonymous	20.00
Anonymous	3.00
Total	$18,305.15

From Page 1

Work To Rule

ment employees required to work on these days will be paid at a rate of time and a half.

QUESTION RAISED

It added: "Some questions have been raised about Dec. 27 (when LCB stores will be open for business, but government offices are closed).

"This is not a statutory holiday, but has been declared by the lieutenant-governor-in-council (the cabinet) a special holiday for civil servants. Hence they will be given a compensatory day off at another time. They will be compensated at the rate of time and one half only if overtime."

the day's work can qualify as

The LCB employees' group in Vancouver has spearheaded the work-to-rule drive because it was not satisfied with arrangement for one day off in compensation for working Dec. 27 while most other provincial employees are at home.

'DISGRACEFUL'

Mr. Berger said in his statement, issued late Tuesday: "They (civil servants) are entitled to bargaining rights and it is disgraceful that the government has consistently refused to recognize this." He added: "Or civil servants have a good case, and the way to meet it is by granting them bargaining rights."

Legislation at the next session should recognize the B.C. Government Employees Association or any other government employees group; require the government to bargain collectively with them on wages and other benefits; start consideration of grievances by an independent tribunal; require signing of a collective agreement on wages and working conditions, binding on both parties.

Planes Given East Africa

ADDIS ABABA (AFP) — Canada is giving two Beaver aircraft to the desert locust control organisation of East Africa, the Canadian embassy in this Ethiopian capital announced. The Beavers are to be used for spraying locust-killing chemicals.

Circle me dead

Her life ends where it began — with hunger. Hunger saps the will to better oneself. Without will — no progress is made.
Help break the circle of hunger that traps half the world.

Set an extra place at the table this Christmas for an Oxfam Plate and contribute the price of one meal to:

OXFAM
97 Eglinton Avenue East
Toronto 12, Ontario

I am enclosing $_____ as my part in breaking the circle of hunger.

Name_____

Address_____

Make cheques payable to OXFAM.
(All donations tax deductible)
I want to do more ☐ (V.T.)

MacDONALD'S
FURNITURE MART
1420 BROAD STREET
OPEN TONIGHT
UNTIL 9 P.M.
FREE TURKEYS
With Every Major Purchase

Specializing in Diamonds — Watches & Fine Jewelry

. . . this Christmas
The Best Gifts
come in tiny boxes
stamped . . . Grassie

The smallest package under her Christmas tree will contain the loveliest gift of all—her diamond engagement ring. Whether the solitaire you select is modest or magnificent, give it with the confidence that only the very best inspires. Here we have just one quality: the finest.

A. $285 C. $275
B. $300 D. $250

Remember — every Grassie diamond purchased is accompanied by an insurance certificate stating size, and true value of your gem.

Cultured Pearl Necklets
at Savings of 30%

Creamy, lovely, lustrous necklets in both uniform and graduated styles. Chokers, matinee, opera lengths, double strands. Because we shopped directly in Japan you save the importer's profit!

$29.90 to $1000.00

Cultured pearl rings, earrings, brooches, pendants also reduced 30%.

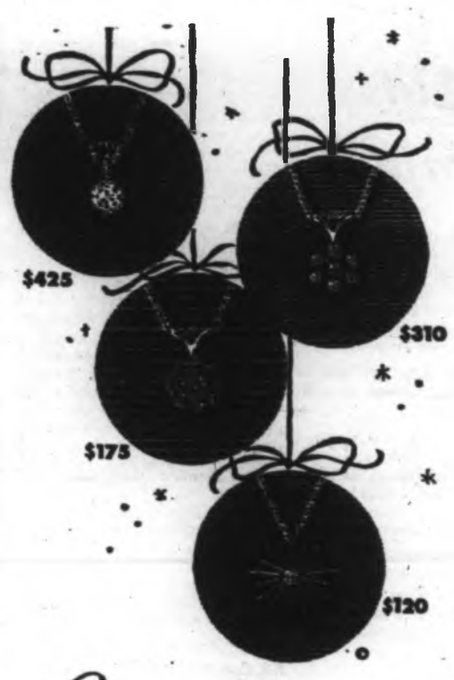

Diamond Drops

to glisten in the hollow of her throat - to add a telling little touch to her holiday-and-after costumes. Effective punctuation point when worn alone, they will a fillip, too, to cultured pearl, gold or any other of her necklaces.

Lovely to Look at
LONGINES
THE WORLD'S MOST HONORED WATCH

the timeliest, most fashionable timepiece to give a fashionable. Twice-treasured for their beauty and their accuracy, the name is famed for watches of the highest character - and has been for a century.

Estate Diamonds
at Savings of 50% AND MORE

		Reg.	SALE
Z1-50	Gent's Solitaire Diamond Ring.	$1445	$1015
E 125	Ladies' 18k. Diamond and Sapphire Ring.	$330	$200
0-260	Ladies' Rolex Diamond Wrist Watch and Bracelet, 2½ cts. in Diamonds.	$2800	$1500
ZJ-30	Man's fine 3-diamond ring. 10k 18k gold mount. Total weight .88 cts.	$800	$350
ZD-125	Elegant 3-Stone Diamond Ring, 1-ct. total weight. 14k.-18k. gold.	$700	$395
E-134	Man's heavy 10k gold ring set with brilliant diamond in black onyx circle.	$825	$495
ZR-39	Lovely Diamond Stud Earrings. 2 fine matched diamonds, .66 cts. total.	$450	$315
R-551	Ladies' Brilliant Diamond Solitaire Tiffany set.	$450	$310
ZK-30	Solitaire Diamond Sunburst Brooch in 18k. gold, ½-ct. Diamond.	$850	$350
3X-24	Gorgeous Fire-Opal, encircled by 18 fine diamonds. 18k. white gold.	$851	$577

STORE OPEN TONIGHT 'TIL 9
Also Thursday, Friday and Monday, December 19th, 20th and 23rd

566 Seymour
685-2271
Vancouver, B.C.

W. H. Grassie LTD.
(formerly Little & Taylor)

1209 Douglas
385-4431
Victoria, B.C.

Open Six Days a Week—Friday until 9:00

'U.S. Pressuring Saigon'–Ky

Allied Trouble Festers

PARIS (UPI) — South Vietnamese Vice-President Nguyen Cao Ky charged Tuesday the United States was putting pressure on Saigon in an effort to speed up the opening of the expanded Vietnam conference in Paris.

Ky made his charge after he met for two hours with U.S. chief negotiator Averell Harriman and deputy Cyrus Vance, to discuss festering differences between their two delegations over conference procedure.

'NEVER ACCEPT'

The meeting was held shortly after the Saigon delegation leader Pham Dang Lam warned that South Vietnam would "never accept a separate settlement" between Washington and Hanoi. Lam, who attended the session with Ky, also said Saigon would never recognize the Viet Cong delegation as an equal partner at the negotiations.

Leaving Saigon delegation headquarters after the meeting with Harriman, Ky told newsmen: "We came here accepting that we have to face a lot of pressure. We are ready."

CLIFFORD NAMED

Asked to define what he meant by pressure, Ky responded tartly, "like Clifford's."

This was a reference to U.S. Defence Secretary Clark Clifford, who urged both Vietnams Sunday to "stop squabbling" over seating arrangements for the talks and start dealing with real issues.

Gen. Ky said also he had not changed his mind since Monday when he declared that Clifford "has the knack of saying the wrong thing at the wrong time."

Harriman would say only that Tuesday's meeting with Ky had been helpful, and "a very good talk."

U.S. officials, however, confirmed that the rift was the result of differences betwen Saigon and Washington at procedural discussions on seating arrangements for the conference.

The American officials said there was no question that Americans are much more permissive than is Saigon on how to seat the four parties to the conference — the United States, South Vietnam, North Vietnam, and the Viet Cong's National Liberation Front.

The issue remains whether the participants will be seated so there will be four separate delegations or two. Hanoi and the Viet Cong want four distinct delegations, but the United States and Saigon want a two-sided arrangement — an allied side and a communist one.

Gunners Mortar Military Posts

SAIGON (AP) — Viet Cong gunners fired mortar shells and rockets into half a dozen combined forces military posts late Tuesday and early today after United States infantrymen crushed an attempted ambush near Saigon. U.S. spokesmen said damage and casualties were light.

In other action, U.S. marines continued their search southwest of Da Nang for North Vietnamese units that have threatened combined forces bases in the area.

The large U.S. marine drive was started after intelligence reports indicating that from two to three North Vietnamese regiments may be in the mountains 32 miles southwest of Da Nang. Some 5,800 marines have been sent in after them.

The marines report 123 North Vietnamese and Viet Cong guerrillas have been killed and 41 suspects captured so far. Marine losses were given as 18 killed and 73 wounded.

In fighting 45 miles northwest of Saigon Tuesday, U.S. infantrymen, aided by air strikes and artillery barrages, upset a Viet Cong ambush and killed 50 in three hours of fighting, the U.S. command said. U.S. losses were five killed and 11 wounded.

Parts for Sub Disappearing

LONDON (Reuters) — British nuclear submarine parts have been disappearing from a factory near here for the last 18 months, police said.

Detectives were investigating the latest of three thefts of metal hose couplings used for distilling seawater in the submarines.

Soviets Pledge Aid For Cong Victory

MOSCOW (Reuters) — The Soviet Union announced Tuesday it has pledged continuing support to the Viet Cong guerrillas in their fight for complete victory in the war in South Vietnam.

The pledge was made in a communique issued on a meeting Monday between the leader of the South Vietnam National Liberation Front delegation to the expanded Paris peace talks and Kremlin ideological chief Mikhail Suslov. The front represents the Viet Cong.

The communique said front delegate Tran Buu Kiem thanked Suslov for Soviet support "to the patriots of South Vietnam in their just struggle."

Kliem had also stopped over in Peking on his way to Paris, but official Chinese radio and newspapers have made no comment on his visit or his talks with Chinese Premier Chou En-lai.

New Premier Stands Firm

ROME (UPI) — Leftists and rightists tried in Parliament Tuesday to scuttle new Premier Mariano Rumor's plan for social reform. But Rumor's centre-left coalition was expected to push the program through a vote of confidence.

Rumor called for domestic reforms designed to brake student and labor unrest, and unchanged pro-western foreign policy tied to the North Atlantic Treaty Organization alliance.

TWO AND TWO

The simple facts of the matter are a Victoria Mortgage Debenture is an investment hard to beat.

VICTORIA MORTGAGE DEBENTURES

will share profits from present surplus June 1/68 to Feb. 28/70. Therefore, interest during this time will range from 7.7% for one-year term to 8.8% paid or compounded quarterly.

Interest cheques mailed 1st of each month for investments of $10,000 or over, on request. Debentures available in any denomination from $500. May we send you full information and our prospectus?

Call Mr. Douglas Hawkes at 384-7128 — 817A Fort Street

WOW

SEE THE

DODGE DART "SWINGER"

DODGE DART SWINGER 340

One Look Should Give You A Hint As To What It's Like

The fast crowd . . . that's where Swinger 340 belongs. Swinger 340 has everything it takes to make the scene. And the nicest part is that it doesn't take much to own one. Swinger 340 — newest member of the Dodge Scat Pack. The new low-cost way for performance buffs to cut corners. 340 cubes. Four-on-the-floor with Hurst shifter. Rallye Suspension. Wide-tread tires on wide-rim wheels. All standard. And all wrapped up with the distinct Dodge Scat Pack bumblebee stripes around the rear.

SWINGER 340–EXCITING? YES! EXPENSIVE? NO!

That's the whole idea. High performance at a nice, low price. Swinger 340 . . . one of the many ways Dodge is turning up the FEVER now!

$3470

NATIONAL CHRYSLER DODGE

819 YATES 384-8174

Open Week Nights 'Til 9 P.M.

Regular Advertisers . . .
SELL MORE MERCHANDISE!

Are you unfair to your dishwasher?

Some women can lift a glass out of their dishwasher, hold it to the light—and find it brilliantly clean and spotless.

Other women, with a dishwasher that works the same way, will do the same test. And find spots marring an otherwise good job.

Or they will find streaks on flatware.

Or slight film on dishes, where there should be shine.

Why?

Most women blame their dishwasher. And mostly, they are wrong.

The real culprit is often their detergent. Because there is a difference in detergents.

And it's a very real difference. Because automatic dishwasher detergents have an exceedingly difficult job to do.

They must cut solid grease. They must break down food particles that have often been left to cling and harden from breakfast until after lunch. Or overnight.

And they must do this without the rubbing and scrubbing help that is a big part of washing dishes by hand.

The use of brute force

Very hot water, and the force of the spray, are all they have going for them.

Faced with this daunting task, some detergents resort to brute force. They are packed with harsh, very highly-alkaline substances.

They cut the grease alright. They lift the food particles.

But they're not so great with the spots and streaks. And over the long haul they can eat into the glazing and decoration on dishes.

The alternative to this bull-in-a-china-shop approach is the Dishwasher 'all' route.

Dishwasher 'all' is a complex blend of ingredients, developed in the research laboratories of Lever Brothers.

The blend includes:

1. *Phosphates.* They soften water. To help cut grease and kill the mineral deposits that make spots.

2. *Chlorinated ingredients.* They break down, loosen and dislodge stubborn food particles.

3. *Surfactants.* They make water drain away in clear sheets. This helps prevent droplets from forming. No droplets means no spots or streaks.

Doesn't eat dishes

Because it has a lot of ingredients digging away at the job in different ways, Dishwasher 'all' doesn't have to be harsh to be good.

That's why it is so kind to the glazing and decoration on dishes. From kitchenware to fine bone china. (Harsh detergents can dull, erode, even obliterate these in the fullness of time.)

Conclusion: Dishwasher 'all' does the best job of cleaning.

And the best job of looking after your dishes.

See the new dishwashers—and win $175 worth of Wedgwood china.

See a dishwasher demonstration at your appliance dealer, register for the drawing—and you can win a 40-piece set of Wedgwood fine bone china, worth up to $175. Four designs to choose from. Ten complete sets to be given away in British Columbia.

We think these are the reasons it has grown to be Canada's best-selling automatic dishwasher detergent.

The Daily Colonist.

"An Independent Newspaper The Organ of No Clique or Party"

1858 — 1968

Published every morning except Monday by The Colonist Publishers Limited, at 2621 Douglas Street, Victoria, B.C. Authorized as second class mail by the Post Office Department, Ottawa, and for payment of postage in cash. All undelivered copies or any notices respecting changes of address are to be sent to the above address. Member Audit Bureau of Circulations

RICHARD BOWER
Publisher and Editor-in-Chief

Renewed Hope

OF ALL THE problems attendant to the search for a peaceful solution to the Middle East crisis, those involving the eventual disposition of the Israeli-occupied territory of the West Bank of the Jordan River are by far the most difficult to overcome.

Prior to 1948 the West Bank was part of Palestine under the British mandate. When Israel was granted its independence in that year, Transjordan moved quickly to annex the hill country of central Palestine (which includes the West Bank) and rename itself Jordan. Until conquered by the Israeli army during the 1967 six-day war, the area remained under the Hashemite Kingdom's rule.

The loss of the West Bank was a severe blow to Jordan, not only because it was the most fertile land in the whole kingdom but because some 600,000 Jordanian Arabs remained, and still remain, in the occupied territory.

Israel, however, is no happier than Jordan over the present situation. Her military leaders are adamant in their view that Israel's eastern flank can only be secure if her defence line reaches into the West Bank and along the Jordan River, but her political leaders are anything but desirous of accepting political responsibility for the Jordanian Arabs still living in the disputed wedge of land.

This West Bank demographic fact has been enough to persuade most responsible Israelis to reject any thought of total annexation of the territory. If the West Bank and its inhabitants were to be taken over as an Israeli province, the Jewish state would either be obliged to grant the Arabs there full citizenship rights—which could lead to Arab Israelis eventually outnumbering Jewish Israelis—or treating them as a separate group under some system of apartheid, a policy repugnant to most Israelis.

Among the many plans for the ultimate settlement of the West Bank question studied by the Israeli government over the past year was the one recently attributed to King Hussein—but since denied by his palace spokesman — that the area be created into an autonomous Arab state.

Though many of the Jewish leaders agree that such a scheme has considerable merit, it was finally abandoned by them on the basis that if it were put forward by the Israeli government as a feasible idea, Arab countries would simply refuse to accept it on principle.

Though the Israeli government has made it clear that it does not completely reject the suggestion, it believes that it would only be workable if it had the support of Jordan and the acquiescence of the Arab world generally.

Despite the present confusion as to what King Hussien said or did not say regarding the establishment of a new Palestinian state in the West Bank area, the plan is now in the open and could lead the way to renewed discussions—and hope.

Land Price Restraint

THOSE WHO WOULD seek to prevent the continued rise in the cost of land by taxing the increase between one sale and the next would do well to consider the British experience as related by a visiting lecturer at the University of British Columbia. The British government, said Prof. D. R. Denman of Cambridge, not only failed to restrain land prices by this method, but the system had the opposite effect.

On the theory that unearned profits on land are created by the community and not the landowner, and should be returned to the community, the government imposed a "betterment levy" of 40 per cent of the increment assessed as having been generated by the community. But, said the professor, the result had been only to add the levy to the asking price of the land.

In fact, the lecturer said, there was no equitable way of keeping down land prices, and for this reason among others Canadians in the cities would have to overcome their desire for single-family housing.

This is more easily suggested than done. But perhaps Prof. Denman was not entirely correct about the total lack of an equitable restraint on the cost of property for building.

The land-bank concept cannot yield its fruits overnight, nor indeed is it much more than an idea yet in British Columbia. But if municipal and provincial governments acquire large tracts of undeveloped land now, and some years hence offer building lots for sale at not much more than today's prices plus the cost of installing services, this certainly holds promise of having a restraining effect on the private market.

Hansard Titbits

Brevity

MR. DAVID MacDONALD (Egmont): A supplementary question, Mr. Speaker, with regard to the problems concerning the construction of the Northumberland Strait crossing. The prime minister indicated two weeks ago that there was some difficulty in arriving at a decision that he had promised the premier of Prince Edward Island he would make almost one month ago. Could he indicate to the House the nature of the difficulties, because we may be able to give him assistance.

Mr. Trudeau: Money.

Tramp, Tramp, Tramp, The Boys are Marching . . .

Perspectives on a Sticky War

How the U.S. Tripped Itself in Vietnam

By STEPHEN ENKE
(Reprinted from The National Observer, Washington)

THE world is now witnessing the last month's rush for peace in Vietnam by a lame-duck administration seeking vindication.

Fortunately, a new administration is imminent, with a saner, tougher, and longer view of U.S. objectives in Southeast Asia. While we wait for Jan. 20 and hope nothing more is lost irrevocably in Paris, there is time to assess past mistakes and future opportunities.

The mistakes of past Democratic administrations need to be understood if only to be avoided hereafter.

First, the United States became involved in a major land war halfway across the world, with a conscript army, yet remained unwilling to use its sea and, especially, air power effectively. If a war cannot be explained satisfactorily to the American people by their president, conscript forces are politically impossible in a protracted, half-win conflict. Air attacks against North Vietnam were always limited to tactical logistics targets, and these attacks were conducted in ways that made for high U.S. losses.

Second, the Johnson administration overreacted in 1966 and 1967 by overcommitting troops. It overstressed military security as against political rehabilitation and government reform. A 250,000-man American deployment, if supported vigorously by the South Vietnamese army, might have been politically sustainable in the United States. Doubling the stakes and increasing that deployment to 500,000 men required that the administration win a quick "victory" unless it could somehow sell the war at home. But quick solutions, whether in combat or conference, are one thing that the Communists know how to prevent.

Third, overcommitting U.S. troops, and the resultant need for a quick win, eliminated most of the U.S. government's bargaining strength with South Vietnam. For several years the Saigon government believed that Washington was "hooked." U.S. exhortations to have the South Vietnamese army engage in combat, police the Saigon harbor, dismiss corrupt officials, and so on, were politely ignored. Any U.S. hint that it would hold back, and thus compel the South Vietnamese to do more of the fighting, was not credible as long as U.S. armed forces poured into the country.

Fourth, the Johnson administration did not mismanage the war so much as it nonmanaged it. There was never any official in the White House with full-time responsibility and the necessary authority to co-ordinate the State Department, the Agency for International Development, the Defence Department, the Central Intelligence Agency, and other agencies involved. The president not only had many other duties, but his involvement in the war too often concerned matters of too small detail. (Just one result of poor co-ordination was that the South Vietnamese government was amassing several hundred millions of dollars in foreign exchange a year and banking it in Paris, where it contributed to the U.S. gold outflow; no U.S. official had insisted that the South Vietnamese keep their excess foreign-exchange reserves in New York.)

Dr. Enke, born and educated in Victoria and a frequent visitor, made several official trips to Vietnam as head of a U.S. Department of Defence task force while serving as deputy assistant secretary of defence for economics.

★ ★ ★

Fifth, the administration's conduct of the war suggests that it never had a long term political-military strategy for either the North Vietnamese or South Vietnamese governments and peoples. For several years it gambled on a quick military victory that was supposed somehow to result in a political victory in the South. When that policy inevitably failed, the next but opposite overreaction was to "end the war" as soon as possible in the name of "peace." Having never imposed adequate performance standards on the South Vietnamese government (when these would have assisted the common cause), Washington is now bullying its ally to accept the National Liberation Front, or Viet Cong, at the Paris conference, thereby sacrificing one of the war's objectives.

The present situation needs describing briefly:

First, the North Vietnamese attempts to take South Vietnam by force has failed. The three offences of 1968 failed, although the Tet offensive impressed some Americans. Throughout the year the North Vietnamese suffered very serious losses. The morale of the Viet Cong was collapsing. Areas that had been consistently controlled by the Viet Cong came under attack especially in the Mekong Delta—the IV Corps area. U.S. bombing of the North, although certainly costly to the United States, was hurting. The North Vietnamese badly needed a breather in the ground war and relief from air attacks in the North. It was high time to turn to diplomacy when North Vietnam, exploiting the U.S. election campaign, signaled it was prepared to negotiate more seriously.

★ ★ ★

Second, the allies have "won" in the negative and temporary sense that they have demonstrated that North Vietnam's army, together with the VC, cannot at present take over the country by force as it almost did in 1965. But the allies have "lost" in that they have failed to achieve their positive objective, which has been to rally nearly all the South Vietnamese behind a popular and responsive government. This last failure is attributable in part to the inability of the allies to provide villagers and others with complete protection against VC political terrorism, to fears that the United States will eventually leave "loyalists" to the untender mercies of the VC, and to the inadequate priority always given to the restoration-of-government struggle—often called "the other war."

And third, the Viet Cong, or National Liberation Front, continue to be what they always have been. They are not an ordinary political party in the usual Western sense. The VC are militant agents of the North Vietnamese Communist government, which in turn is supported and supplied by Russia and Red China with funds, munitions, technicians, and other aid. They are a small and disciplined minority that practices what can only be called political gangsterism. Some of their older members, the anti-French guerrillas, may be idealistically motivated; but political adventurism and eventual power more often motivate later and younger recruits. VC members are well-known in their villages, and would soon be informed upon or turned in if there were no fear of subsequent penalties should the Saigon government collapse when the Americans leave.

Because of international diplomatic pressures, and the domestic unpopularity of the war, the Johnson administration for many months sought almost desperately through third parties to arrange for talks with the North Vietnamese government. The United States might preferably have sought with the U.S.S.R. to have the North and South Vietnamese negotiate privately and secretly.

★ ★ ★

North Vietnam has gained enormously in prestige by having the United States negotiate with it as an equal. The spectacle of one of the world's smaller powers negotiating the end of a war with the world's greatest power has its ironies. But more important, because the United States must involve the South Vietnamese, it enables the North Vietnamese to introduce the Viet Cong to the talks as a fourth and equal party.

Meanwhile, two of the principal nations concerned, the Soviet Union and Red China, remain outside the talks with freedom of action. Agreements at Paris do not commit them. But the United States will be constrained by any agreement it negotiates directly with Hanoi.

What the North Is Seeking

What the North Vietnamese want from diplomacy, and the Paris talks especially, is quite obvious.

(1) The North Vietnamese want to salvage a practical victory from an increasingly dangerous military situation. The Paris meetings must encourage the VC to believe they will soon gain official status without much more fighting. They serve to resurrect the always latent fear among the South Vietnamese people that the United States will quit. They create serious splits between Saigon and Washington that will weaken confidence in the South Vietnamese government.

(2) The North Vietnamese want the United States, South Vietnam, and world opinion to accord the Viet Cong a status they never had. If the VC sit at the conference table, participate in meetings, and make press statements after sessions, a procedural compromise will have won them what tens of thousands of VC combat fatalities never gained.

(3) The North Vietnamese want prolonged talks in Paris. They need their country to be a sanctuary again while they recover from the serious economic strains imposed by air attacks. The longer the talks the more the Saigon government is undermined at home. The Communists know that the United States wants the Paris talks to result in "peace," and that the United States will eventually make concessions to achieve "progress" in the talks. The North Vietnamese government is very willing to wait it out.

★ ★ ★

One misconception favoring the Communists is the common American belief that the Vietnam struggle can be ended as was the Korean War.

These two situations are really very different. The Korean War started with an overt and conventional army attack from the North. South Korea had a leader with considerable political support. There was no covert network of subversives operating in South Korea comparable to today's VC, harassing government through assassination of village leaders, police, and teachers. It was in fact because North Korea's conventional aggression by invasion failed that the Chinese and other Communists turned to irregular wars of infiltration and subversion — ordinarily disguised as civil wars, and of a kind that confuses public opinion.

The Korean armistice provided a settlement even without a peace treaty. The armistice left the South Korean government secure and able to govern. There has been hardly any political terrorism. South Korea, although less well-endowed with resources than the North, has had an astonishing economic development. And the United States had significant forces there for more than a decade.

The Nixon administration is inheriting not only an unpopular and so far unsuccessful war. On Jan. 20 it will find itself in something of a negotiating box. Its difficulties will not stem so much from election commitments to end the war as from at least three questionable policies of the outgoing administration.

First, Hanoi should be negotiating formally, if at all, with South Vietnam and not with the United States, Washington concentrating instead on supporting discussions with Moscow and Saigon.

Second, the longer bombing of the North is suspended, the more difficult politically and diplomatically will it be for Washington to commence interdiction and strategic air attacks on North Vietnam.

Third, relations between the United States and its South Vietnamese ally are more unsound than ever. For years Washington indulgently permitted Saigon to shirk its responsibilities to fight and govern. Now the United States is forcing upon its ally a partially destructive concession — recognition of the National Liberation Front in Paris.

The Johnson administration is leaving its successor what frankly must be described as a mess. The gamble of 500,000 troops deployed in Vietnam has so far failed and appears politically unsustainable.

★ ★ ★

Basic U.S. objectives can never be achieved unless in Saigon there is a non-Communist government able to govern South Vietnam, and Hanoi becomes convinced that infiltration and subversion in South Vietnam are not worth the cost.

The present Saigon government is not a strong government and has limited popular support—partly because it is considered by many to be a creature of the United States. Given enough time and restraint upon U.S. officials too prone to undertake functions that Saigon should perform, there may eventually come into being a government in Saigon that could on its own eliminate the VC. However, there will be times when only a credible threat on the part of Washington to withdraw most of its troops will force Saigon into suitable actions.

Such a threat will only be credible if the United States learns that a Saigon administration able to govern is a prerequisite—and that it must withdraw if this prerequisite has no prospect of being met. The United States cannot govern South Vietnam. The Communists could, and eventually will, unless an effective non-Communist government comes into being. If such a government does not evolve, the United States will have little choice but to leave Vietnam.

★ ★ ★

No government in Saigon can govern that cannot protect its provincial and village representatives from assassination. On its own the present government could probably eliminate the VC if the VC were on their own. However, without U.S. assistance, the Saigon government cannot contain a VC subversion that is supported ultimately by the Soviet Union and Red China through North Vietnam.

U.S. air attacks on the North have in the past been limited to logistical targets. Otherwise, the United States has been resisting North Vietnamese aggression on the ground in South Vietnam. An obvious question, under some circumstances, is whether moderate but prolonged strategic attacks on North Vietnam should not at least be threatened. These could be coupled with privately transmitted conditions to end the war. Offence is often the best defence.

★ ★ ★

What does the U.S. public really want from the confused situation in Vietnam?

One vociferous group wants to stop the fighting at almost any price. To them the social and political goals of the war do not justify American military action. (Organized political violence, such as the widespread murders of revenge that a VC take-over would entail, do not concern them so much.)

Another group refuses to consider a U.S. "bug-out." It cannot believe that North Vietnamese regulars and VC irregulars can thwart the greatest military and economic power on earth. It fears that a U.S. withdrawal will seem a betrayal and so lose the United States the trust and loyalty of its remaining allies elsewhere.

Those U.S. voters who have not been polarized, and are not overly susceptible to empty words like "peace" and "betrayal," seem to want a combination of things. These apparently include: (1) a substantial U.S. troop withdrawal from South Vietnam; (2) permanent cessation of U.S. air attacks on the North; (3) a drastic reduction in the violence level; (4) reduced defence budgets; and (5) a stable and socially conscious government in Saigon that can govern the country, has electoral legitimacy, and is non-Communist. Unfortunately, no U.S. administration can deliver such a remarkable package of benefits.

★ ★ ★

Voters are fickle. Any administration that could soon bring the big-unit regular war to an end would be extremely popular —in 1969 anyway. The trouble is that the North Vietnamese will exact a high price for "peace." The immediate and explicit price would be made acceptable. It is the later, inplicit price, not now understood, that could so sting the pride and conscience of the American people that in 1972 it would vote the Nixon administration out of office.

The best that the electorate can expect of any administration is a 10-year compromise. During this time South Vietnam would be shielded from North Vietnam by a credible threat of strategic air attack and close naval blockade. About 150,000 volunteer U.S. troops would still have to be deployed in the South against the VC in support of the government.

Whether this experiment proved successful would depend in the end on whether a Saigon government evolves that is socially responsible, popularly supported, and able to govern. However, no such government can ever evolve unless the South Vietnamese people come to believe that the United States is there in the background to stay for a decade.

Elk Lake

Photograph by Cecil Clark

Ottawa Offbeat

Soviet Propaganda in Canada

By GREG CONNOLLEY

THE Soviet embassy in Ottawa has been rapped over the knuckles by the Department of External Affairs for the boldness of its propaganda offensive in Canada.

The Russians have always been pretty cocky in this country but their propaganda efforts have reached new heights in recent months.

The latest offence which brought a reaction from External Affairs, stemmed from the Warsaw Pact invasion of Czechoslovakia. The U.S.S.R. press office in Ottawa distributed a pamphlet which, apparently, was to offset the black eye the Soviet earned through its intervention in Czechoslovakia.

★ ★ ★

The pamphlet was widely distributed on Parliament Hill. The parliamentary press gallery was flooded with copies.

The booklet purported to present "facts, documents, press reports and eye-witness accounts" of the events in Czechoslovakia.

It boldly charged that branches of a mysterious and dangerous "Club 231" which had aimed at seizing power in Czechoslovakia had been established in Canada.

The Soviet publication declared that in Canada Czech emigres from among "political criminals, turncoats and traitors" were recruited and money collected for this notorious Club 231.

The club organization in Czechoslovakia, the U.S.S.R. affirmed, was made up of the usual collection of "former Nazis, Henlein fascists, ministers of the puppet Slovak state and reactionary clergy."

★ ★ ★

Oddly enough, despite the slanderous comments about Czechs now living in Canada, the protest by External Affairs against the pamphlet was not made on this account.

External Affairs did order the U.S.S.R. press office to stop distribution of the booklet in Canada. But the main motivation for this action stemmed from protests by West Germany.

The pamphlet accused West Germany of interventions in the Czechoslovakian affair and spoke of that country "attracting the greedy eyes of German imperialists."

Many harsh accusations against the Bonn government appeared in the Soviet publication and these resulted in a message to External Affairs from the German embassy.

The Soviet officials in Ottawa have complied with the External Affairs instruction and the offending document is no longer distributed.

The department advised the Soviet embassy that it was contrary to diplomatic practice to disseminate propaganda which might be offensive to the host country or to countries with which the host country had friendly relations.

This was not the first time that the Canadian government has had to restrain distribution of propaganda in Canada by the Soviet Union. The U.S.S.R. press office is a very active organization with a great stock of material.

By Canadian standards the U.S.S.R. publications are rather dull and heavy-handed but apparently they do rouse the ire of other embassies and of new Canadians from Europe.

External Affairs however tends to play it cool and not to get too excited when it has to remonstrate with the literary outpost of the U.S.S.R. press office.

★ ★ ★

The propaganda of the Soviet is carried on at home too by some of the stories filed by the U.S.S.R. correspondents accredited to the parliamentary press gallery.

These accounts give a sorry picture of Canada — poverty, unemployment, strikes by oppressed workers, etc.

There is a certain reassurance though when these articles do apppear. There is a widespread belief that Soviet newsmen in Canada are often engaged in forms of espionage. But even derogatory stories about Canada give credence to the credentials of these journalists.

However all is not hostile in the Soviet propaganda spread in Canada. The U.S.S.R. press office puts out a picture magazine which Canadians may subscribe to and it has a friendly tone.

The magazine carries articles on Canada — U.S. cultural and scientific exchanges as well as accounts of the good life in the Soviet Union. The publication is not likely to dazzle the mind but it will never get shut down by External Affairs.

Today In History

By THE CANADIAN PRESS

Second World War: Twenty-five years ago today — in 1943 — four war criminals were sentenced to death in Moscow for the mass slaying of Russian prisoners and civilians; United States troops occupied the entire Cape Merkus Peninsula in the Arawe section of New Britain; Russian Army troops continued their offensive in the Kirovograd region of the Dnepr Bend.

Anglo Minority Loses Grip

Language Bill Reflects Switch in Quebec Power

BACKGROUND

By JOSEPH MacSWEEN
From Montreal

The language bill which is causing such uproar in Quebec province would give nothing to the Anglos that they haven't had for many years..

"All it does is guarantee the status quo, but switches it to another level," said Robert Doble of the Provincial Association of Catholic Teachers. Some English-speaking authorities see it as a backward step.

Thus, they say, some opponent of the proposed legislation are fighting not to prevent the English-speaking Quebecers from attaining new Anglo educational rights but to take away privileges they have long enjoyed.

Tht controversy involves basically the shift of power from the English-speaking minority to the French-speaking majority.

Spokesmen on both sides of the linguistic fence, revealed in interviews that French-Canadians, for the first time in a position of real pwer, now are showing their attitude toward minorities in Quebec.

★ ★ ★

English-speaking Quebecers have fared far better here than French-Canadian minorities in other provinces. But this was primarily due to constitutional factors and their own economic power rather than to the Quebec majority's goodwill, these spokesmen maintained.

Their views were underlined from Quebec City by violent reaction against a language bill introduced in the legislature by Premier Jean-Jacques Bertrand just before he became ill.

Now the government, under acting premier Jean-Guy Cardinal, education minister, has shunted to a committee the bill which would ensure parents the right to choose French or English schooling for their children.

★ ★ ★

This right has been respected in Quebec until last summer when a Roman Catholic school board in suburban St. Leonard began to phase out English instruction in a bilingual school. The board accepted the right of "Anglo-Saxon" children to be educated elsewhere at public expense but denied this privilege to "immigrant" children.

Religious rather than linguistic educational rights were specifically safeguarded in Quebec province by the British North America Act, instrument of Confederation, resulting in two separate educational systems.

★ ★ ★

The educational rights of English-speaking Protestants were thus indirectly enshrined in the constitution and in the last 40 years or so an English-Catholic system has evolved.

In the opinion of Laurier LaPierre, director of French Canada Studies at McGill University, this came about because the Roman Catholic church was "not prepared to turn the English Catholics over to the Protestant system." But the provincial government has largely taken over education in the 1960s.

★ ★ ★

Today, Quebec's non-French minority of 1,000,000 remains as at Confederation roughly 20 per cent of the total population but it has changed in makeup and relative power in Quebec's Quiet Revolution.

The term English Catholic, which once was almost synonymous with Irish Catholic, now embraces a wide range of races, notably Italians, and it is the swelling of the English Catholic school system that bothers French-Canadian nationalists in Montreal — where the whole problem is concentrated.

The majority of immigrants since the Second World war are Roman Catholics.

★ ★ ★

While French militants say Bertrand's bill doesn't do enough for French-Canadians, some English Catholic critics are protesting in the same terms.

English-Catholics said that while the bill would permit the government to instruct immigrants in French, it makes no comparable mention of English instruction.

The bill would empower the education minister to overrule decisions of a school board such as St. Leonard. But what, English-speaking critics demand, would happen if the minister himself had nationalistic tendencies?

★ ★ ★

"The chickens have come home to roost," was a typical reaction when St. Leonard's bombshell rocked English-speaking Quebec.

Historian Dr. Michel Brunet sees the St. Leonard affair as a manifestation of popular feeling of a type that was stifled for many years in Quebec.

"The vote there was that the national language is French for all those who are French or whose mother tongue is anything but English," he said in an interview.

"The English language is a must for anyone who goes to the secondary school level, and these days everyone goes to the secondary level."

★ ★ ★

Dr. Brunet maintained that the French-Canadians were dominated for 100 years by an alliance involving French- and English-speaking political leaders, economic bigwigs and bishops.

But that alliance has been broken — the change began even before the Quiet Revolution — and now the French-Canadians were operating from a position of real majority power for the first time.

New Regime Gives Faint Hope

Portugal's Intellectuals Impatient for Freedom

By PHIL NEWSOM
UPI News Analyst

Not quite three months since the new regime took over from the stricken Dr. Antonio de Olivera Salazar, Portugal's intellectuals continue to hope that a new day may be dawning for their country.

So far it is mostly a hope but enough have the courage to suggest that Premier Marcelo Caetano cautiously is attempting to relax the 36 years of iron rule that characterized the Salazar regime.

★ ★ ★

Press censorship has not been abolished but the censors have permitted debate over Portugal's current school crisis to appear in the news columns.

In Salazar's day this would have been a subject for closed door discussion only.

Some subjects remain sensitive, including labor problems and especially Portuguese Africa.

Black-rimmed obituary notices telling of the death of a soldier remain virtually the only indication that in its African provinces Portugal is fighting an uprising.

Two other events have given the intellectuals courage.

★ ★ ★

One is a move to reform electoral laws to give women the same voting rights as men.

Heretofore, only a small number of female elite have had the vote.

The law could have a drastic effect on legislative elections next year.

Another government move winning widespread approval was permission granted to Portugal's leading opposition political leader to return home from the exile to which he had been banished last March by Salazar.

He is Mario Soares, who returned last month from the equatorial island of Sao Tome. His crime had been that he campaigned for a legislative seat on a demand for self-determination for Portugal's overseas territories.

He has said he will resume his political activities.

★ ★ ★

Galling the intellectuals and liberals seeking government reform is the complaint that while the steps taken so far are an improvement, they do not go far enough.

While censorship has been relaxed, the fact is that censorship continues to exist.

And while the voting franchise is extended to women, literacy requirements for votes remain. The government position is that illiteracy has fallen so low, there is no need for a change in the law.

International estimates place Portuguese illiteracy at around 40 per cent.

★ ★ ★

A partial explanation for government slow motion may be that Caetano is not yet his own man. Slowly, the Salazar structure in the Portuguese districts and within the National Union, Portugal's only legal political party, is being dismantled.

But most of the powerful conservatives surrounding Salazar are still around.

Socialists Make Move

AP, from Lisbon

The Democratic Socialist opposition has made a move for recognition as a legal political force in Portugal.

In a manifesto, associates and followers of opposition leader Mario Soares called for a multi-party political system and proclaimed they will soon announce an "alternative program" as a platform in next year's national election.

The document said it is urgent that "diverse political forces organize themselves" for the vote, which is not allowed under the country's authoritarian, one-party system.

Opposition sources described the manifesto as the first step toward legal party status, with formal application to the government expected to be made by next spring.

The only party now allowed in Portugal is the National Union movement created as the political base for former premier Antonio de Oliveira Salazar's 40-year regime.

The manifesto asked the government of Premier Marcello Caetano for a press law guaranteeing free speech, amnesty for political prisoners and the return of exiles, an end to a legal manoeuvre that permits indefinite jailing of political prisoners and an election allowing free voter registration.

Brazilian Militarists End Democratic Hopes

By ALBERTO SCHAZIN, from Buenos Aires

A group of generals and admirals see the iron fist as the key to Brazil's problems. The moderate president, Arthur da Costa e Silva, had worked for the past two years to return the nation to democracy. He now appears to have given in to hardline militarists.

Costa e Silva shut down congress and assumed most powers after congress defied the government and refused to permit the trying of a congressman accused of insulting the army.

Actually Brazil has never recovered from the resignation of president Janio Quadros in 1961. His resignation was never satisfactorily explained. He got the largest vote margin of victory in Brazilian history.

His vice-president, Joa "Jango" Goulart, was visiting in Communist China at the time. Goulart took over but his left-leaning administration was overthrown by the military April 19, 1964.

★ ★ ★

The nation's financial situation became critical. The price of living doubled in less than a year and the government had to print a new unit of money worth 5,000 cruzeiros so drastically did the value of the nation's currency decline.

Thousands of persons including not only private citizens but cabinet members and provincial officials were jailed.

On April 11, 1964, congress elected as president Humberto Castello Branco, a retired army marshal and an outspoken anti-Communist. He pressed on with what he saw as his primary task — "cleaning the nation" of Communists, subversives and corrupt officials.

He also abolished the nation's 13 political parties and replaced them with two others — the National Renewal Alliance and the Brazilian Democratic Movement.

Congress elected Costa e Silva, Castello Branco's war minister, in March, 1967. He promised to "humanize" the revolution of 1964.

For one thing, Costa e Silva lifted the severe controls on wages, permitted the press to criticize authority and granted congressmen virtual freedom to say what they wanted on the floor of congress.

★ ★ ★

But the sniping of some congressmen, the press freedom that allowed questioning of authority and satirical anti-military plays irritated the military hardliners who stood behind Coasta e Silva.

A liberal movement built up among churchmen in the largest Roman Catholic nation in the world. Priests clamored for more freedom for labor unions and against what they said were social injustices. Student disorders erupted in some universities.

The situation was worsened by groups who bombed banks to finance resistance operations. It became harder and harder for Costa e Silva to hold back the militarists.

Finally last Thursday congress refused to allow the government to try a congressman who the military charged insulted the army by calling for a boycott of Armed Forces Day.

The hardline generals and admirals seized on the situation to force Costa e Silva to leave the constitution by the wayside.

KRESGE'S SK

Christmas SELL-OUT SALE

Wed., Thurs., Fri.
Sat., Mon., Tues.

The Greatest and Largest doll panorama at Kresge's
25% OFF! ALL DOLLS
in our large selection of walking, crib, toter, baby softtees, cradle, Italian and bride dolls. 25% will be deducted as it is taken through the check-out.

STORE HOURS
9 a.m. to 9:30 p.m., Mon. to Fri.
9 a.m. to 5:30 p.m., Sat.

Watch for Daily Door Buster and Door Closing Specials
9 A.M. to 11 A.M.
and 7 P.M. to 9:30 P.M.

MUSICAL COLOR TELEVISION
Reg. $4.98. SPECIAL 4.00

2-SHELF SPICE RACK
with drawers. Comes with 12 different spices. Reg. $8.98. SPECIAL 7.50

Friction Powered Car
(Mustang — Police — Fire Chief) Reg. 2.98 Special 2.50

PLUSH ANIMAL - PYJAMA DOLL - DOGS - MONKEYS - BEARS
Any for 20% OFF! Regular Price

RAYON TREE BALLS
Large or medium. Reg. $1.27 and $1.17. SPECIAL 1.00

6" TEARDROP TREE ORNAMENT
(6 per box). Reg. 69c box. SPECIAL 2 FOR 1.00

Canned Snow Spray
Reg. 59c SPECIAL 2 cans 1.00

"Electric" Tree Top Ornament
Reg. 98c. SPECIAL 2 FOR 1.00

SK Light Bulbs
Size C7½. 4 per pk. Transparent or plain. Reg. 37c pk. SPECIAL 3 FOR 1.00

Christmas Party Crackers
12 per box. Reg. $1.39 box. SPECIAL 1.00

Noma Outdoor Light Sets
15 String. Reg. $5.98 4.00
25 String. Reg. $8.27 6.50

Christmas Table Center
Value $3.49. SPECIAL 2.50

Christmas Sewing Baskets
Assorted Shapes. Reg. $2.98. SPECIAL 2.50

Visit Our LUNCH COUNTER
full course meals
Fresh pastry
coffee 10c

Ladies' Heavy Knit Pullovers
Assorted Colors S.M.L. Reg. $8.54. SPECIAL 7.00
Reg. $4.99. SPECIAL 5.00

Ladies' PEIGNOIR SETS
Blue, pink or maize. Reg. $5.98. SPECIAL 5.00

Girls' and Boys' CARDIGANS or PULLOVERS
Knitted or hand embroidered. Reg. $3.49 and $3.99 SPECIAL. ANY 2 FOR 6.00

Hassocks
Tan, brown, white, blue or coral. Reg. $2.95. SPECIAL 2.50

Name Brand Boxed Chocolates
14 oz. or 16 oz. Choose from Smiles, Morries, Smiles Assorted or cherries. BOX, KRESGE SPECIAL 1.00

Ladies' FUR HATS
Black, brown or tan. Reg. $3.99 3.50
Reg. $2.99. 2.50 Reg. $1.99. 1.50

DOLL AND STROLLER
Complete. Reg. $3.99. SPECIAL 3.00

Boxed Brooch and Earring Set
Large assortment of styles. Reg. 1.98. SPECIAL 1.50

Large Plush Horse - Tiger or Lassie Dog
Regular Values to $5.47. SPECIAL 4.00

Kiddies' Colognes
(5 fragrances) by Mattel. Reg. 1.98. SPECIAL 1.50

Boxed Candy Canes
24 - 5c or 12 - 10c. Reg. 1.19 Box. SPECIAL BOX 1.00

FRANCES HARRIET LIQUID GIFT BOTTLE
Bubble Baths
Values to $2.39. SPECIAL 1.50

Ladies' 3-Piece
Dresser Sets
Values to $3.99. YOUR CHOICE 3.00

JOHNNY WEST PONY (Poncho) Reg. 2.37
JOHNNY WEST COWBOY Reg. 2.99.
5.50
BOTH FOR SAVE 86c

6-Roll Gift Wrap
Foil or design—up to 340" box. Reg. $1.98. SPECIAL 1.50

Kresge's Christmas Combination
½ lb. Kresfair Chocolates and 1 lb. package Christmas Candy
SPECIAL 1.00

All Boxed Christmas Cards
Large Assort.
Various Prices 25% OFF!

Men's BOXED HOSE
Top quality stretch. Reg. $1.39 pr. SPECIAL 1.00

GIFT BOX PLACE MATS
Reg. $3.49. SPECIAL 3.00

TODDLERS' SLIM SETS
All sizes—large assortment. Reg. $3.99. SPECIAL 3.00

CLOTHES HAMPERS
Padded top with handles. Assorted colors. 12"x15"x18". Reg. 10.99 9.50

Panorama Doll House
With accessories. Reg. 5.95. SPECIAL 4.00

SMOKER STANDS
25" high—wooden and glass designs. Reg. $9.99. SPECIAL 9.00

Shop Kresge's for Quality Merchandise at a GREAT SAVING!
Satisfaction Guaranteed or Money Cheerfully Refunded

SATISFACTION GUARANTEED OR MONEY CHEERFULLY REFUNDED

Traditional Quality

Woodward's

Another nice thing about shopping at Woodward's is that you can count on getting consistently good quality that has been traditional with us for over 75 years. So when you come to buy the fixings for Christmas dinner . . . think about it . . . wouldn't you rather have the finer foods you'll find at Woodward's . . . it doesn't cost you any more.

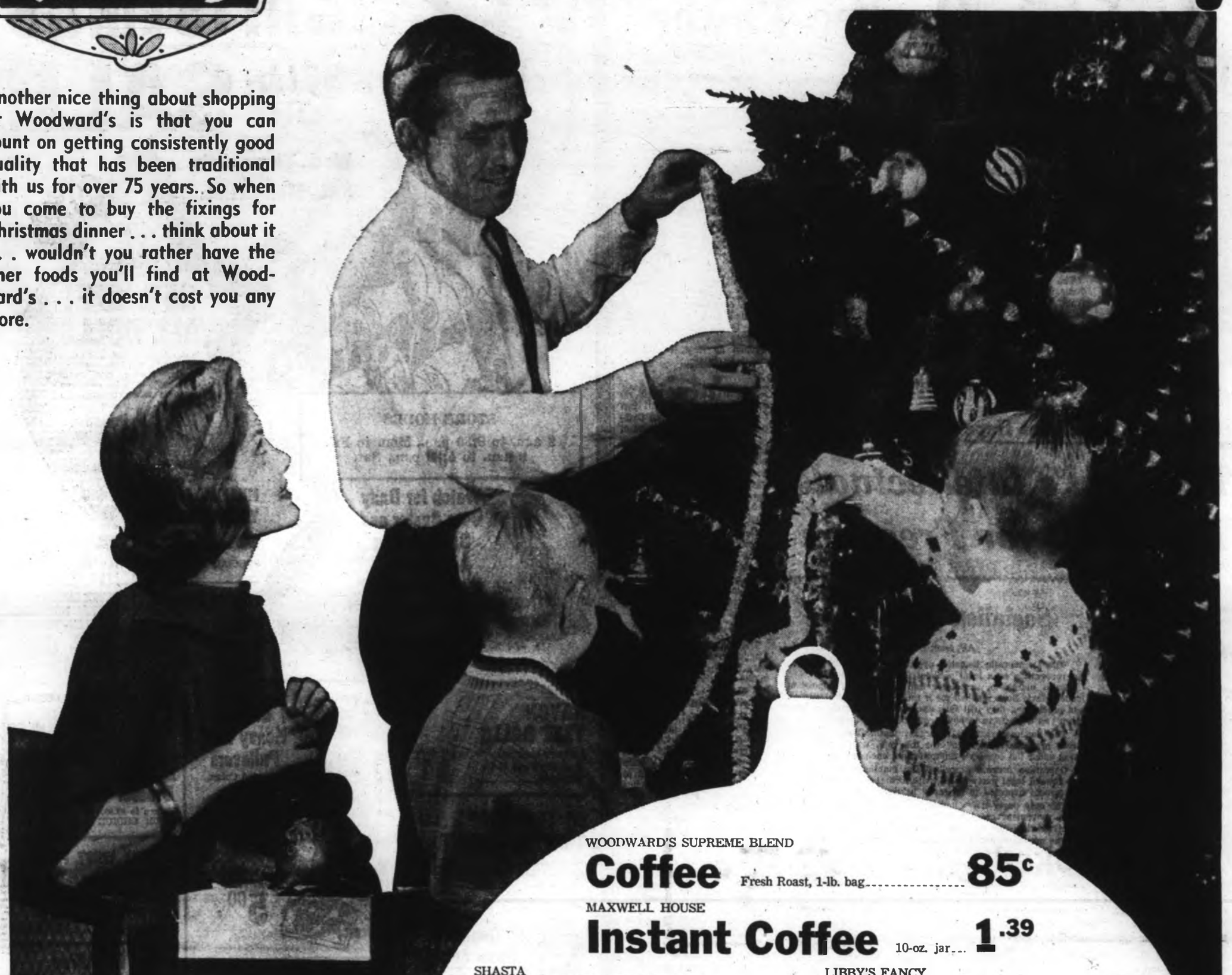

WOODWARD'S SUPREME BLEND
Coffee Fresh Roast, 1-lb. bag ..... **85¢**

MAXWELL HOUSE
Instant Coffee 10-oz. jar ... **1.39**

SHASTA
Canned Soft Drinks Case of 24, 10 fl. oz. tins **1.89**

DAIRYLAND PARTY TIME
Dips Fiesta, cheddar with bacon, onion or garlic, 6-oz. tub. Savour the flavor at the demonstration ..... **35¢**

OLD DUTCH TRI PAK
Potato Chips 9-oz. box, or **RIPPLE PAK**, 7-oz. box .... **39¢**

BICK'S POLSKIE OGORKI
Dills 32 fl. oz. jar ..... **49¢**

ALLEN'S
Orange Drink Crystals Pack of 5 ..... **85¢**

LIBBY'S FANCY
Tomato Juice 48 fl. oz. tins ..... **2 for 69¢**

LIBBY'S
Pickles Sweet mustard or sweet mixed, 15-fl.-oz jar .... **39¢**

McCAIN'S FROZEN
French Fries 2-lb. pkt. ..... **49¢**

WOODWARD'S
Cranberry Sauce Whole or jellied, 14 fl. oz. tins ..... **2 for 35¢**

BICK'S
Sweet Gherkins 20-oz. jar ..... **65¢**

Shop 'til 9:30 p.m.

Woodward's store is open Wednesday, Thursday, Friday, Saturday and Monday 'til 9:30 p.m.

Don't Forget These!

MIX OR MATCH
Bick's Pickles Baby Dills, Sweet Mixed or Yum Yums. 32 fl. oz. jar ..... **59¢**

WOODWARD'S SUPREME
Salad Dressing 32 fl. oz. jar ..... **49¢**

WELCH'S
Grape Juice Unsweetened, 24 fl. oz. bottle ..... **45¢**

HI-C
Drinks Grape, Orange, Tropical Punch, 48 oz. tins ..... **3 for 89¢**

LANGIS INSTANT
Cocktail Mix 5½-oz. pkg. ..... **79¢**

GOLDWELL
Ginger Wine 26-oz. bottle **1.09**

PERKINS CHRISTMAS
Napkins Luncheon size, pkt of 18 ..... **39¢**

BLACK DIAMOND
Gourmet Cheese Sharp, hickory smoked, aged in wine or beer, French onion, 8-oz. bar ..... **55¢**

IMPORTED
Swiss Cheese Cuckoo clock. Gift pack ..... **99¢**

LA ROSE ANCHOVY
Fillets Flat or rolled with capers or pimento; 2-oz. tins ..... **2 for 49¢**

SNACK MATE AEROSOL **Cheese Spread** Cheddar, Pimento or Pizza, 4¾-oz. tin **69¢**	PLANTERS **Cocktail Peanuts** 13½-oz. tin **69¢**	CROSSE & BLACKWELL **Seafood Sauce** 9 fl. oz. jar **45¢**	GRANTHAMS **Cocktail Mixers** 25 fl. oz. bottle **89¢**	LIBBY'S LOOSE PACK **Olives** Manzanilla, 12 fl. oz. jar **59¢**	MRS. FLEMING'S **Pie Crust Mix** 18-oz. pkt. **29¢**	MAPLE LEAF **Cooked Hams** 1½-lb. tin **1.59**	SUN-RAY SMALL **Louisiana Shrimp** 4¼-oz. tin **55¢**
PLANTERS **Mixed Nuts** 13½-oz. tin **98¢**	PLANTER'S DRY ROASTED **Mixed Nuts** 8½-oz. jar **98¢**	SUN-RYPE FROZEN **Fruit Crisps** Apple, Cherry, Peach, 20-oz. pkt. **39¢**	WOODWARD'S **Ripe Olives** Extra large, 14 fl. oz. tin **47¢**	McCOLL'S **Mincemeat** 23 fl. oz. jar **49¢**	WOODWARD'S **Jelly Powders** Popular flavors, 3-oz. pkts. **6 for 49¢**	WOODWARD'S CROSS PACK **Norwegian Sardines** In Olive Oil, 3½-oz. tins **2 for 59¢**	WOODWARD'S **Citrus Juices** Blended, Grapefruit, Orange, Sweet or Unsweetened, 48 fl. oz. tins **39¢**

Prices Effective December 18 through Dec. 24

Personal Shopping Only

We Reserve the right to Limit Quantities

for Festive Feasting

Woodward's

We Have the Finest Turkeys You Can Buy

Woodward's have a big choice (not just a few) of the two premium turkeys in Canada. First there's our own Woodcrest" turkey ... especially grown and processed for us and a bird that we are really proud to put our name on. Then there's Swift's "Butterball" the turkey more often asked for by name than any other in North America.

Both these turkeys are extra broad breasted, meticulously cleaned (heavy leg tendons removed and legs tucked in for ease in roasting) and then fresh-frozen at their very peak of tender, young plumpness. Quite frankly they will cost you a few extra pennies per pound but if you want the very best you can buy no finer and they're guaranteed to deliver the ultimate in flavour.

Choose your Woodcrest or Butterball today at Woodward's ... the smiles on Christmas Day will be worth it.

Hens, 10 to 20 lbs. lb. **59c**

Toms, over 20 lbs. lb. **55c**

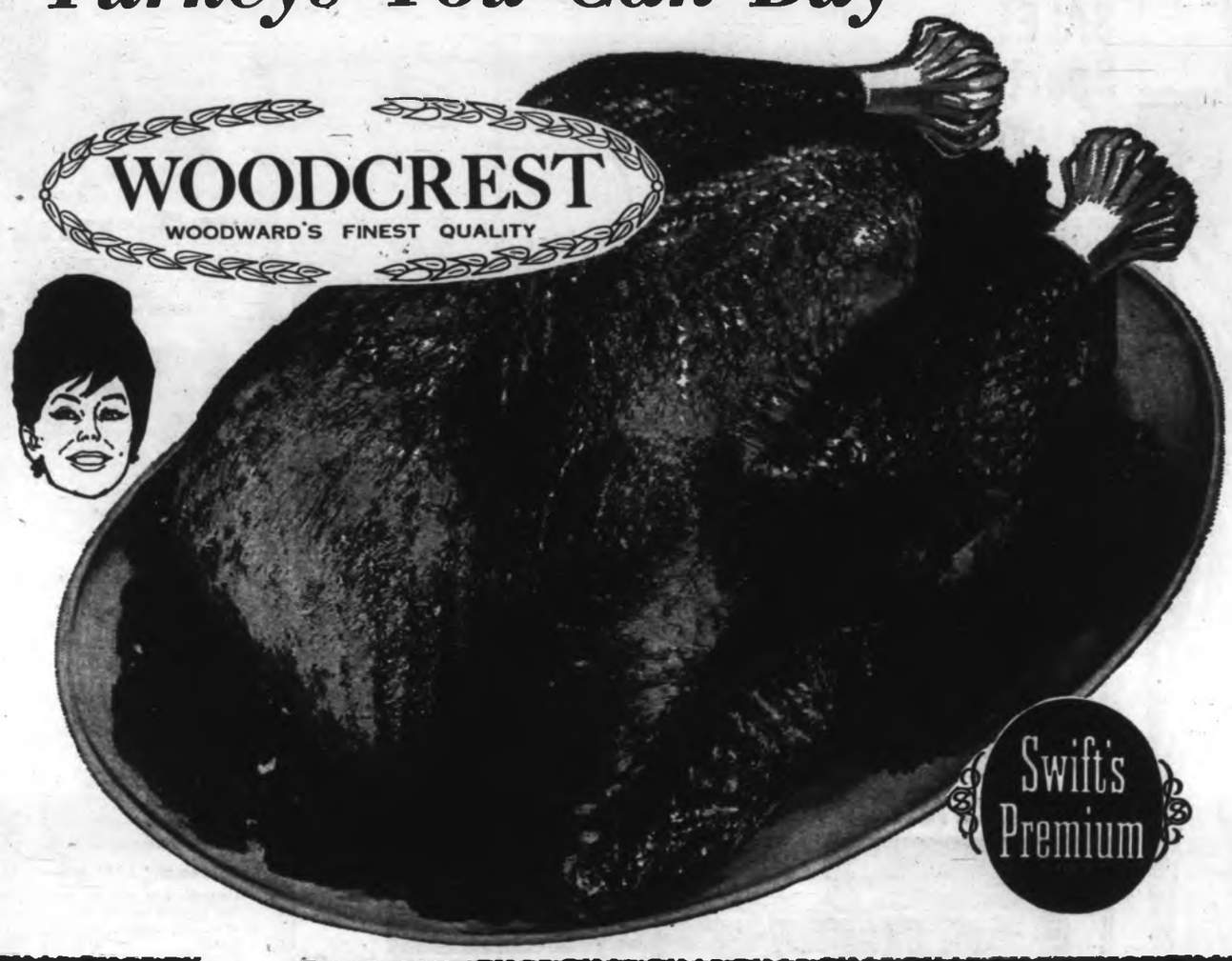

Cooked Turkeys Let Woodward's chefs cook your turkey to a golden brown. Order Now! From 6 to 25 lbs.

Fresh Turkeys Tender, young oven-ready, B.C. turkeys in a wide choice of sizes on Sale Dec. 23 and 24.

Hams

Maple Leaf, Fully Cooked

A famous name ham at a reasonable price. Partly skinned and defatted. Whole or shank portion. lb. **65c**

FRESH FROZEN, VACUUM PACKED

B.C. Turkeys, Grade A

Young, local turkeys, fresh frozen at the peak of goodness.

10 to 16 lbs.	20 to 22 lbs.	Over 22 lbs.
lb. 55c	lb. 53c	lb. 49c

MIX OR MATCH NO. 1

Nuts in the Shell

Filberts, Almonds, Walnuts, Brazils ..... Lb. **59c**

JAPANESE MANDARIN
Oranges Sweet, juicy and easy to peel, use in salads and fruit cups. Single box ..... 1.98 Bundle of 2 ..... 3.89

GOLDEN YELLOW PANCHITO
Bananas No. 1 quality ..... 8 lbs. 1.00

Christmas Trees

Fresh cut, bushy interior trees. A size for all needs.

Fresh Cut Bushy Douglas Firs

Table Top or Apartment size	6 to 8 ft. size	9 to 10 ft. size
89c each	2.29 each	4.49 each

GRAIN-FED ALBERTA
Geese Vacuum Packed, 8 to 14 lbs. Grade ..... A lb. 85c

LONG ISLAND
Ducklings Fresh Frozen, 3½ to 5 lbs. Grade ..... A lb. 79c

LARGE, ROASTING
Chickens Vacuum Packed, 5 to 7 lbs. Grade ..... A lb. 69c

DEL PAK POULTRY
Stuffing Ready to use..... 2 lbs. 89¢

PURE PORK
Sausage Meat Del Pak, lb.... 59¢

UKRAINIAN
Sausage Vancouver Fancy, 12-oz. ring, each ..... 89¢

PREPARED
Lutefisk At the counter, lb. ..... 83¢

OLYMPIC
Hostess Hams
Canada's finest ham that is all perfect eating with no bone or fat.

MELTON MOWBRAY
Pork Pies
A traditional favourite to serve cold. 1 pound size. Each ..... 89¢

HUNTLEY AND PALMER
Biscuits Milk and Honey; 7-oz. pkt..... 2 for 49c

V. H. MEDIUM
Sparerib Sauce 12-oz. jar 59c

For the Sweet Tooth

SMALL AFTER
Dinner Mints
Refreshing touch to a perfect meal.
lb. **69c**

RILEY'S GIFT
Toffee Tins 1-lb. 6-oz. 1.69

TRADITIONAL
Sparkle Mix Lb. ..... 45¢
Candy Dept.

Baked By Our Masters

WOODWARD'S OWN
Mince Tarts
Serve warm for extra flavour ..... 6 for 47c

WOODWARD'S OWN
Shortbread Buttons 12-oz. pkg. ..... 83¢

WOODWARD'S OWN CHRISTMAS
Cakes LIGHT OR DARK. Well fruited and cuts to perfection. Per lb. 1.00

TRI VALLEY **Spiced Peaches** Whole, 28 fl. oz. tins 3 for 1.00	GLEN VALLEY **Asparagus Cuttings** 12 fl. oz. tin 2 for 45¢	SARA LEE FROZEN **Cheese Cake** 17-oz. ctn. 79¢	RICH'S FROZEN **Coffee Rich** 16-oz. ctn. 29¢	WOODWARD'S SUPREME FROZEN **Sliced Strawberries** 15-oz. cartons 3 for 1.00
CAMPBELL'S **Consomme Soup** 10 fl. oz. tins 19¢	GREEN GIANT **Niblets Corn** Vacuum Pack, 12-oz tins 2 for 49¢	CALIROSE B.C. **Apricot Halves** 14 fl. oz. tins 2 for 49¢	WOODWARD'S FRESH FROZEN **Green Peas** Fancy, 2-lb. bag 45¢	TULIP DANISH **Bacon** 16-oz. tin 79¢

Prices Effective Dec. 18th through Dec. 24th
Personal Shopping Only.
We Reserve the Right to Limit Quantities.

Woodward's

Open 'til 9:30 p.m. Every Day Through Dec. 23

Gifts on his MOST WANTED list!

SALE! Sports Shirts by 'TOWNLINE'

The kind of shirts he'd choose himself . . . TOWNLINE . . . "standouts" for smart styling and quality. Tailored with perfection from rich, smooth fabric in choice of shaded checks or plains . . . colour selection to please every man's fancy. Check off all the important names on your list . . . with Townline Shirts NOW . . . while they cost so much less! S.M.L.XL.

SALE PRICE, each **6.49**

2 FOR 12.00

Woodward's, Men's Furnishings, Main Floor

GIFTS He Hopes to Get!

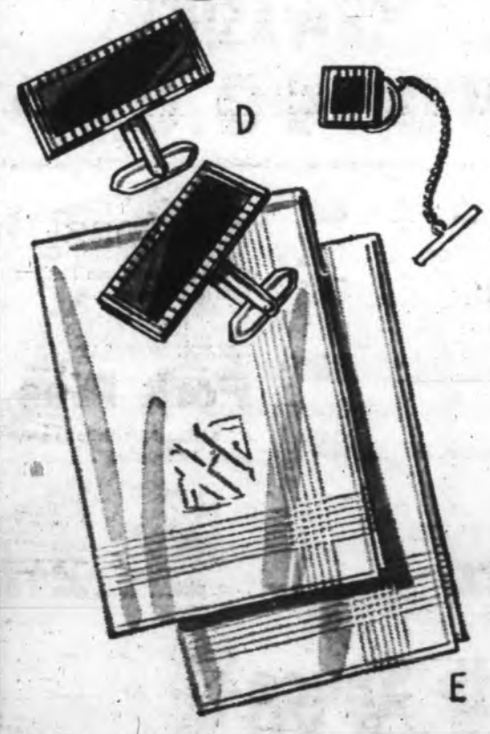

A. Dress Gloves from Spain
Prestige quality gloves of Pigtex with knited wool lining. Brown only. 8½-11. Pair **6.95**

B. "Woodcrest" Belts
Our own brand . . . "Woodcrest" belts in cowhide or English morocco. 30-44. Each **5.00**

C. Battery Shoe Shiner
A battery-operated shoe shine brush . . . an ideal gift for use at home or office. Black or red .. **3.98**
(Batteries extra)

D. Men's Jewelry
Yellow or white metal accessories in an appealing choice of styles and designs.
Cuff Link and Tie Tac Sets ..... **5.00** and **10.00**

E. Linen Handkerchiefs
"Woodcrest" . . . high-quality Irish linen handkerchiefs in white. Plain, each **1.25**

Woodward's, Men's Furnishings, Main Floor

SALE! Hardware gift hits

"Stanley" Mitre Box
All metal. Saw guide sets at 90, 60, 45 and 30°. May be used with hack or panel saw. For cutting mouldings, etc. (Saw not included). SALE PRICE .. **9.99**

Drill Stand
Vertical stand to hold most electric hand drills. Easy to adjust. Ideal for the home workshop. SALE PRICE, each **9.99**

Bernzomatic Torch
New jet torch. Includes pencil-flame burner, blowtorch head, soldering tip, spark lighter, plastic case and propane cylinder. SALE PRICE **9.99**

Utility Cabinet
Welded steel frame with 18 clear plastic drawers for bits and pieces. 9" h, 10" w, 6" d. SALE PRICE **5.88**

Solder Gun
Famous Weller 100-140 watt dial heat gun, 3 soldering tips, solder, accessories, in plastic case. SALE PRICE **8.88**

Dymo 3/8" Labelmaker
Personalize tools, books, etc., with Dymo labels. Just dial letter, push trigger. Complete with 1 roll ⅜" tape. SALE PRICE **4.99**

Tool Mate
Designed with 39 tool slots . . . for storing in upright, easy access position. SALE PRICE **4.99**

"Shoperaft" 3/8" Drill
Geared key chuck, locking trigger switch, 2 amp. motor. Side handle. SALE PRICE **14.88**

16-Jar Nail Wheel
Rotary wheel for nails, nuts and bolts. Fastens overhead or to wall. SALE PRICE **3.99**

Vaco-Vise
360° swivel head, double jaws, 2½" and 1½". Pull lever and vise clamps securely to work bench. SALE PRICE **6.99**

Fire Starter
A new, easy way to light a fireplace, camp fire and barbecue. Light with a match and watch the flame take over! PRICE, each .... **79¢**

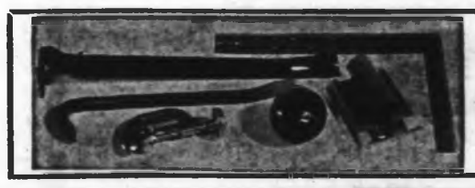

Stocking Stuffers

Red Shorty Bar, **99¢**; Tubing Cutter, **99¢**; Master Pattern Maker and Contour Gauge, **2.79**; Try Square, 8x12, **89¢**; Sandpaper Holder, **69¢**; Blue Pry Bar, **1.39**; Corner Clamp **99¢**.

Woodward's, Hardware, Main Floor

THE HIPSTER . . . by DAY'S

What a difference a Day's makes . . . the long, lean, bold pant preferred by the young man on the go! Tailored to a "T" from smooth, wool blend worsted . . . trim, low rise and neat fitting. Plain front styled with belt loops. Finished to required length. Choose from top-favourite colours . . . olive, black or sage. Sizes 29 to 36. Add one to your wardrobe . . . for Christmas . . . a gift he's sure to appreciate!

11.95

Woodward's, Men's Furnishings, Main Floor

Dial-A-Matic and Food Chopper

It Chops, Shreds and Slices . . .

You've seen these handy kitchen gadgets on TV! The Dial-A-Matic slices and crinkle cuts in a jiffy at the turn of a dial . . . the food chopper cuts and shreds vegetables for salads. Put one under the Christmas tree! PRICE **4.98**

PHONE! WRITE! SHOP IN PERSON!

Woodward's, Housewares, Main Floor

Gift Certificates
When in doubt . . . give certificates. Available in denominations of $1 and up. Available at Woodward's General Office, Second Floor.

Candle Shop
Candles to make your home glow for Christmas . . . candles in all sizes and shapes, holders and containers. Woodward's Stationery, Main Floor

Gift Wrapping
Have our experts add that special festive touch to your gifts . . . save time and trouble. Cost is moderate. Woodward's Gift Wrap, Second Floor

Trim-a-Home
Find all the decorations for trimming your home and Christmas tree in one convenient location . . . Woodward's Trim-a-Home Shop, Second Floor

Can-a-Gift
Can it! That's the new and novel way of doing up Christmas gifts cleverly! Choice of 3 size gift cans: Small, 89c; Medium, 98c; Large, 1.29. Bottom of Escalator

Continued from Page 1

'Delay' Mystifying

tion is a recommendation that would allow the government to set time, in advance, for legislation when the parties failed to agree.

This has been called worse than closure and "overkill."

★ ★ ★

The Conservatives are pressing for the "repugnant" suggestion to be sent back to the all-party committee in an effort to seek unanimity on a way to overcome the hurdle.

In the Commons Tuesday, the government was asked if it would send the controversial rules report back to the committee for re-examination.

Prime Minister Trudeau said the question was "premature."

There is a suspicion, but no evidence on Parliament Hill that the government will agree to a substantial compromise.

For the New Democrats, Stanley Knowles said he did not know what the government would do to end the deadlock, but he placed the use of closure this week at the end of the list.

★ ★ ★

"I think the government is pretty anxious to get things settled by Friday," he said. "It doesn't want Parliament to sit next week."

Knowles said he believed the government would compromise by Friday, when the recess is due to begin, or it would continue the debate in January.

If Parliament returned in January with the rules question unsolved, it would be governed by a set of antiquated rules last used in 1962.

★ ★ ★

These rules allow appeals from the Speaker's ruling, which used to be a time-consuming device, unlimited time for question periods, etc.

For the Tories, G. W. Baldwin, the party's House leader, said he hoped "reason would hold sway and the government would withdraw "the time-allotment section.

★ ★ ★

"The offensive part could be sent back to the committee," he said." But I am very doubtful that reason will prevail."

The Commons returns to the rules debate Thursday, after breaking off today to consider anti-dumping legislation.

From Page 1

Go Alone

widely-noted opinion, again among perfectly reasonable people, that Western Canada is the one area of the country which can best afford, economically, to go it alone. Indeed, it is often said that this would be very much to our advantage."

It had led to an attitude towards Eastern Canada, Quebec and Ontario in particular, which was less than conciliatory.

"What is needed is a balance . . . between government development expenditures on more favored and less favored areas.

"I have suggested that the federal government's enthusiasm for regional development of backward areas had led it to ignore the equally important development of better-endowed 'growth' areas and I believe that the time has come to review this policy."

Dope Ring Smashed

WASHINGTON (UPI) — The U.S. justice department Tuesday said is had smashed a dope smuggling ring with the arrest of 25 persons in the Los Angeles area and the seizure of $1,000,000 worth of heroin and cocaine near the Mexican border.

Ford

FALCON

STATION WAGON

CANADA'S BEST BUY in station wagons. It has the solid durability and quiet ride that Ford is now famous for—and the safety features are outstanding.
Pick the power you want, an economy 6 or Ford's great 289 V8—both are guaranteed for 50,000 miles!

A GREAT BUY FROM $2995

PETER POLLEN FORD

YATES at COOK 384-1144

BRITISH COLUMBIA FERRIES

CHRISTMAS AND NEW YEARS SCHEDULES

EFFECTIVE DEC. 19 TO JAN. 8

VICTORIA to VANCOUVER

via Swartz Bay via Tsawwassen

Complete schedules covering the above period are now available in handy card form at all Ferry Terminals and aboard ships. Schedules can also be obtained at Visitors Bureaus, B.C. Government Tourist Information Centres and at B.C.A.A. offices or by mail from British Columbia Ferries.

COACH SERVICE TO VANCOUVER

Deluxe coach service leaves Vancouver Island Coach Lines Depot every two hours from 6:10 am to 8:10 pm daily to travel on all odd-hour ferry crossings. During Holiday Schedule, additional buses are scheduled Dec. 20, 21, 23, 24, 26, 27, 28, 29, 30, Jan. 1, 2, 3, 4, 5, 6 on many even-hour sailings. Call 385-4411 for information.

SECHELT PENINSULA

via Horseshoe Bay via Langdale

Regular service in effect. See current schedule.

BRITISH COLUMBIA FERRIES

For information phone: Tsawwassen 943-2221
Swartz Bay 656-1194 • Horseshoe Bay 921-7411
Departure Bay 753-1261 • Langdale 886-2372

Good Advertising Attracts Customers

This advertisement is not published or displayed by the Liquor Control Board or by the Government of British Columbia

Hammond Furniture

CHRISTMAS SALE

for Christmas Work Saving

APPLIANCES

By "Frigidaire"

SALE PRICES ON SUPER SURGE AUTOMATIC DISHWASHERS

SAVE TO 90.00

Shop Now and Save at All Six Branches

CHOOSE FROM 12 FRIGIDAIRE MODELS

MAIL ORDERS PROMPTLY FILLED

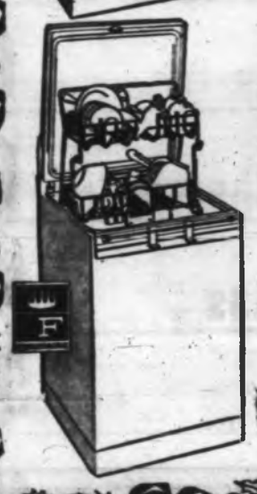

- CONVENIENT
- MANY COLORS
- BEAUTIFUL
- TIME-SAVING
- SUPER-CLEAN
- ROOMY

FRIGIDAIRE SUPER SURGE DISHWASHER

5 YEAR PROTECTION PLAN ...at no extra charge!

- TOP LOADING
- FRONT LOADING
- UNDERCOUNTER
- CONVERTIBLES
- PORTABLES
- BUILT-INS

TOP LOADING

PRICED FROM

238.80

EASY TERMS!

MOST ADVANCED & EFFICIENT ACTION AVAILABLE. SEE IT!

IT REALLY CUTS THE MUSTARD

And everything else — Like baked beans, fried eggs and all types of hard to remove foodstuff!

Here's the finest quality and the most efficient dishwasher available anywhere. More features than any other made, for less money. Really takes all the work out of dishwashing. See them now at any Hammond Store. Save more than ever before. You also get Frigidaire 5 year warranty backed by General Motors at no extra cost.

FRONT LOADING

PRICED FROM

338.80

EASY TERMS!

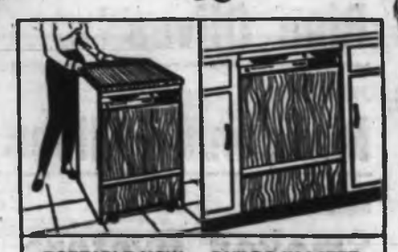

PORTABLE NOW... BUILDS IN LATER
IT'S CONVERTIBLE!

VICTORIA
716 Johnson
386-2164

XMAS STORE HOURS

Hundreds of Other Sale Items

SAVE AT HAMMOND'S

Dec. 18 to Dec. 23—9 a.m. to 9 p.m.
Dec. 21 and Dec. 24—9 a.m. to 5:30 p.m.

XMAS STORE HOURS

NANAIMO
78 Commercial
754-6212

MERRY CHR

OCEAN SPRAY
Cranberry Sauce
Whole or jellied, 14-oz. tins
19c

McColl's
Mincemeat
24-oz. jar
49c

HEINZ
Sweet Mixed Pickles
32-oz. jar
59c

Malkin's Fancy
Assorted Peas 4 14-oz. tins **89c**

Malkin's Choice
Cut Green Beans 4 14-oz. tins **89c**

Dot West
Aluminum Foil 18" pkg. **59c**

E. D. SMITH
Tomato Ketchup 3 15-oz. bottles **99c**

Garden Gate
Mushrooms Stems and Pieces 2 10-oz. tins **69c**

Domestic
Cooking Oil 32-oz. bottle **99c**

Salada Orange Pekoe
Tea Bags 120s **$1.59**

Miracle Whip
Salad Dressing 16-oz. jar **39c**

Jell-O
Dream Whip 2-oz. pkg. **29c**

Bromo Seltzer Reg. Size **59c**

Alka Seltzer Large Size **59c**

Exclusive
Nylons First Quality Seamless, pair 2 for **49c**

Royale
Facial Tissue 360s 3 for **89c**

Royale
Toilet Tissue 4-roll pk. **55c**

HOLIDAY PRODUCE

Brussels Sprouts 2 lbs. **49c**

Crackling Crisp
Celery Imported lb. **10c**

Imported
Grapefruit 5 for **49c**

Handi-Pak Okanagan
Spartan
Apples 5 lbs. **$1.00**

Mandarin Oranges
At Local Competitive Prices

Garden Gate
Orange Juice
Grapefruit Juice
Blended Juice
48-oz. tins
2 for **89c**
Mix or Match

SHASTA
Canned Pop
10-oz. tins
12 for **95c**

SCOTT
Paper Towels
2-roll pak **49c**

FROZEN FOOD FAVOURITES

Garden Gate
Peas 2 2-lb. bags **99c**

Fraser Vale
Brussels Sprouts 2-lb. bag **79c**

Shores Pure
Orange Juice 6-oz. tins **19c**

CHRISTIES
Ritz Biscuits 8-oz. pkg. **29c**

SUNBEAM
Dark Fruit Cake 2 lbs. **$1.49**

LINDSAY
Ripe Olives Extra Large 2 14-oz. tins **89c**

MALKIN'S
Manzanilla Olives Loose pack 12 oz. **59c**

SEA LORD
Smoked Oysters 3-oz. tin **29c**

KING OSCAR
Sardines ¼'s 3 tins **99c**

NALLEY'S
Chip Dips Assorted flavours 2 8-oz. tubs **89c**

WORLD WIDE
Salted Mixed Nuts 13-oz. vacuum tin **89c**

DUTCH MAID
Potato Chips 9-oz. tri-pak **49c**

WESTON'S
Wheato's Biscuits 8-oz. pkg. **29c**

McLAREN'S
Sweet Pickled Onions 12-oz. Kent Jar **69c**

McLAREN'S
Stuffed Olives 12-oz. Kent Jar **69c**

McLAREN'S
Maraschino Cherries 12-oz. Kent Jar **69c**

HEINZ
Sweet Gherkins 12-oz. jar **49c**

ALLEN'S
Candy Canes 12s **55c**

ISTMAS

RAFT
Cheez Whiz 16-oz. jar **79c**

HILADELPHIA
REAM CHEESE 2 for **49c**
ssorted 4-oz. pkg. .....

RAFT
Gouda Cheese 8-oz. round **59c**

ES, WILLMAN'S
Almond Paste 8 oz. **49c**

ALKIN'S
Poultry Seasoning **19c**
. 3 tin .....

ENERAL FOOD SNACKS
UGLES, WHISTLES, DAISIES
UTTONS, BOWS and
IZZA SPINS Pkg. each .. **39c**

THE STAFF AND MANAGEMENT OF YOUR FRIENDLY LOCAL SHOP-EASY STORE WOULD LIKE TO TAKE THIS OPPORTUNITY TO WISH ALL THEIR VALUED PATRONS A VERY MERRY CHRISTMAS AND A HAPPY AND PROSPEROUS NEW YEAR!

CHRISTMAS STORE HOURS

Thurs., Dec. 19, 9:00 a.m. to 9:00 p.m.
Fri., Dec. 20, 9:00 a.m. to 9:00 p.m.
Sat., Dec. 21, 9:00 a.m. to 9:00 p.m.

Mon., Dec. 23, 9:00 a.m. to 9:00 p.m.
Tues., Dec. 24, 9:00 a.m. to 6:00 p.m.
Wed., Dec. 25, CLOSED
Thurs., Dec. 26, CLOSED
Fri., Dec. 27, 9:00 a.m. to 9:00 p.m.
Sat., Dec. 28, 9:00 a.m. to 6:00 p.m.

GREEN GIANT
Niblets Whole Kernel Corn
5 12-oz. tins **99c**

EAST POINT
Tiny Shrimp
4-oz. tin
39c

MAXWELL HOUSE
Instant Coffee
10-oz. jar
$1.49

Fully Cooked
HAMS

Whole ..... lb. **63c**
Shank Half ..... lb. **65c**
Butt Half ..... lb. **69c**

SHOP-EASY
Your Butterball Turkey Headquarters

GOVERNMENT INSPECTED
TURKEYS

Young Toms 22 lbs. and up GRADE **A** lb. **49c**

Young Hens 6-14 lbs. GRADE **A** lb. **55c**

Seven Farms
PURE PORK Sausage lb. **69c**
BEEF PORK Sausage lb. **67c**
Sausage Meat lb. **45c**

Poultry Stuffing Dales, lb. **45c**

Cocktail Sausages Burns, Salami, Garlic, Summer, 12-oz. pkg. **69c**

Shankless Hams Skinless, 5-7 lbs. Cryovac pieces lb. **99c**

Dinner Hams Fully Cooked, Boneless, lb. **$1.29**

Pot Roast Plate and Point Canada Choice, Canada Good, lb. **59c**

Blade Roast Boneless Canada Choice, Canada Good, lb. **79c**

Side Bacon Swift's Maple Leaf, Fletchers, Sliced, lb. **89c**

Special Holiday Prices Effective Tuesday, December 17 to Saturday, December 28

230 Cook St.
2187 Oak Bay Ave.
Royal Oak Shopping Centre
Colwood Plaza
Cadboro Bay Village
Sooke Village
Shelbourne Plaza

7 STORES TO SERVE YOU

SHOP-EASY

Westfair Affiliate

We reserve the right to limit quantities

Stock Quotations - Market Reports

Toronto Industrials

Quotations in cents unless marked $. z—Odd lot. xd—Ex-dividend. xr—Ex-rights. xw — Ex-warrants. Net change is from previous board-lot closing sale.

Stock	Sales	High	Low	Close	Net Ch'ge
Abitibi	18125	$9⅝	9	9⅝	
Abitibi 7¼p	160	$57⅛	57⅛	57⅛	—⅛
Acklands	935	$14⅝	14¼	14⅛	—⅝
Acklnd 2p	z25	$14	14	14	
Aimco Ind	1062	$17⅝	17	17⅝	+⅝
Alta Gas T	1570	$39⅝	39	39⅝	
Alta Gas p	25	$80⅝	80⅝	80⅝	—⅛
Alta G D p	300	$116½	116	116	—2
Alta Gas w	2700	885	875	880	—5
Alta Nat	5350	$24⅝	24⅛	24⅛	
Algo Cent	300	$10⅛	10⅛	10⅛	+
Algoma St	4476	$20	19⅝	19⅝	—⅝
Algonq pr	100	$6	6	6	—1⅛
Alcan	7040	$28⅝	28⅝	28⅝	—⅛
Alcan pr	325	$35⅝	35	35⅝	+⅝
Almin 2p	350	$37⅝	37	37⅝	+⅝
Anglo-cn	935	$6⅝	6⅝	6⅝	
Anglo-c pr	410	$16⅝	16⅝	16⅝	
Ang CT 2 50	100	$41⅝	41⅝	41⅝	
Anthes B p	25	$79	79	79	—1
Anthes C p	25	$82	82	82	
Argus	420	$19	19	19	+⅛
Argus B pr	185	$38	37	37	—1⅛
Argus C pr	1621	$14	13⅝	13⅝	—⅛
Asbestos	4007	$25	24⅝	25	+⅛
Ash Tem B	100	$9	9	9	—⅛
Atco Ind	585	$24⅛	24	24⅛	+⅛
Atl Sugar	7280	$7⅝	7⅛	7⅛	—⅛
Atl Sug A	275	$14⅝	14⅝	14⅝	—⅛
Atl S unit	25	$109⅝	109⅝	109⅝	—1
Auto Elec	390	$21⅝	21⅝	21⅝	—⅛
BACM Ind	210	$18	18	18	
BthC D	13400	89	85	88	+2
Bk Mtl	15198	$17⅛	17	17	—⅝
Bank N S	3612	$26⅝	25⅝	25⅝	—⅝
Bartaco	300	$18⅝	18⅝	18⅝	—⅝
Beaver L	820	$19⅝	19	19	—⅛
Becker B p	340	$17	17	17	—⅛
Belding Wt	400	310	300	300	
Bell Canad	8549	$48⅝	48⅝	48⅝	+⅛
Bell Knit	100	255	255	255	—25
Block Bros	3150	$20⅝	20	20	
Bowater	100	$7⅝	7⅛	7⅛	+⅛
Brama	10680	$12⅝	12⅝	12⅝	—⅛
Bramal w	2060	$11⅛	10⅝	11	+⅛
Brazilian	4835	$18⅝	18⅝	18⅝	+⅝
Brdg Tank	z45	290	290	290	
Brdg Tnk pp	25	$28⅝	28⅝	28⅝	
BA Oil	3975	$47⅝	47⅝	47⅝	—⅛
BC Forest	2940	$28⅝	28⅝	28⅝	—⅛
BC Frest p	120	$46	46	46	—1
BC Sugar	370	$45	44⅛	44⅛	—⅛
BC Sugar p	400	$17⅛	17⅛	17⅛	
BC Phone	35	$69⅝	69⅝	69⅝	
BCPh 6 pr	z5	$94	94	94	
BCPh 4¾ p	25	$71	71	71	+1
BCPh 1956	95	$69	67	67	
BCPh 5¾ p	z5	$84⅝	84⅝	84⅝	
BCPh 6.80	300	$25	25	25	—⅝
Brinco	16864	$6⅝	5⅝	5⅝	
Bruck A	300	$19	18⅝	18⅝	—⅝
Buntin Rid	500	$12⅝	12⅝	12⅝	
Burns Fds	345	$20	19⅝	19⅝	—⅛
CAE Ind	1575	$11⅝	11⅝	11⅝	—⅛
Calgary P	1799	$27⅝	27⅝	27⅝	—⅝
Calgy 5¾ p	75	$112	111½	111½	
Calvrt Dis	3100	165	155	160	
CD Sugar	2460	$41	39⅝	40	—⅝
Can Bread	480	$19⅝	18⅝	19⅛	+⅛
Can Cem	180	$34	34	34	—⅝
Can Cem p	500	$21⅛	21⅛	21⅛	—⅛
CCC Stone	35	$33⅝	33⅝	33⅝	—3⅛
Can Malt p	300	91	91	91	+1
C Nor West	86	$45	45	45	+7⅛
C Pac	26275	$20⅝	20	20	—⅝
Can Perm	1425	$11	10⅝	11	
C Safway p	z5	$88⅝	88⅝	88⅝	
CSL	275	$33⅝	33⅛	33⅛	—⅛
C Brew Ap	110	$34⅝	34⅝	34⅝	
C Brew Bp	130	$42⅝	41⅝	42⅝	+1⅛
CB Alum A	900	$21⅝	21⅝	21⅝	
C Chem w	1850	360	350	350	—5
C Curtis	7450	250	235	240	—10
C Foundd pr	106	$14	14	14	
CGE pr	z1	$33⅝	33⅝	33⅝	
CG Invest	125	$66	65⅝	65⅝	
CG Sec A	300	$13⅝	13⅝	13⅝	—⅝
C Goldale	920	$32⅝	31⅝	32	—⅛
C Hydro	1630	$19⅝	18	19⅛	+⅝
C Hydro pr	100	$15	15	15	—⅛
C Im	11205	$23⅝	22⅝	22⅝	
C Ind Gas	3935	$24	23⅝	24	
C Ind Gas p	100	$19⅝	19⅝	19⅝	⅝—
CIL	1333	$14⅝	14⅝	14⅝	—⅛
C Interurb	4835	$7⅝	7⅛	7⅝	+⅛
C Intrurb p	1800	$14	13⅝	14	—⅛
C Marconi	1525	$8	7	7⅝	—⅝
CP Inve pr	5722	$31⅝	31⅛	31⅝	—⅛
CPIn w	11295	740	705	710	—30
CPR	8657	$80⅝	79⅝	80⅛	+⅛
CPR $5 p	1735	$10⅝	10⅛	10⅛	—⅛
CPR UK P	z50	$7⅝	7⅛	7⅛	
C Refract	z60	$11⅝	11⅝	11⅝	
Cdn Salt	1300	$17⅝	17	17⅛	+⅝
Cdn Tire	75	$76	76	76	—2⅛
Cdn Tire A	2768	$71	69	69	—2
C Utilies	200	$46	46	46	—⅛
Cdn Wall	25	$122	122	122	+2
CWN Gas	z100	$16⅝	16	16	
CWN G 4 pr	z25	$12⅝	12⅝	12⅝	
CWN 5¾ p	z50	$16	16	16	
C Westng	550	$18⅝	18	18⅝	
Cambridg	400	$9⅝	9⅝	9⅝	+⅝
Canron	z125	$18⅝	18⅝	18⅝	
Capit Bldg	7600	$6⅝	6⅝	6⅝	
Cara	4080	$15⅝	15⅝	15⅝	+⅛
Carrier JD	1425	$12⅝	12⅝	12⅝	—⅛
Cassidy L	z25	$10	10	10	
CDRH Ltd	1250	$12⅛	11⅝	11⅝	—1
Cll Fund A	100	$10⅝	10⅝	10⅝	—⅛
Chemcell	6846	$10⅛	10⅛	10⅝	
Chem 175 p	145	$26⅛	26⅝	26⅛	
CHUM A	z10	$21⅝	21⅝	21⅝	
Clairton	700	310	300	300	
Clairton w	300	185	185	185	+10
Codville A	1075	$7⅝	7	7	—
Columbia	z60	$5⅛	5⅛	5⅛	
Columbi p	525	$14⅛	14⅛	14⅛	
Cominco	6694	$38⅛	37	37⅛	—⅝
C Savings	600	$14⅛	13⅝	14⅛	
Compro	1565	$6	6	6	—⅛
Computr	665	$26⅛	25⅝	25⅝	—⅛
Con Bath	3576	$21	20⅛	20⅝	—⅝
Con Bath p	1700	$19½	19	19⅝	+⅝
Con Bath w	2100	360	350	360	+10
C Bldg	11395	[illegible]	400	400	—17
Con Bldg w	1875	225	210	220	—10
C Gas	20557	$20⅝	20⅝	20⅝	—⅛
Con Glass	150	$30⅝	30⅝	30⅝	+⅛
C Glass rts	450	115	110	110	
Corby vt	375	$32	31⅝	31⅝	
Corby B	80	$31	31	31	+1
Coron	10750	325	300	300	—20
Coronto p	245	$26⅝	26⅝	26⅝	—⅝
Coron 120p	850	$21⅝	21	21⅝	+⅛
Coronto 2p	425	$8	7⅝	8	+⅛
Coron w	285	80	80	80	
Cosmos	500	$7	7	7	
Couvret P	1445	$9⅝	9	9	—⅛
Craig Bit	200	240	240	240	
Crain R L	1350	$15⅝	15	15⅝	+⅝
Crestbrk	650	$15	14⅛	15	+
Crwn Trst	75	$61	59⅝	61	+3
Crush Intl	3100	$25⅝	25⅛	25⅛	
Cyg A	12011	$7⅝	7	7⅝	+⅝
Cygnus B	z40	$8⅝	8⅝	8⅝	
Cygnus pr	500	$29	28	29	+1
Dale-R	100	$14⅝	14⅝	14⅝	+⅝
Deb.ld B p	z10	$98	98	98	
Delta Elec	500	365	365	365	+5
Densult L	100	$16⅝	16⅝	16⅝	—⅛
Distl Seag	1590	$51⅝	51⅝	51⅝	
Dome Pete	1443	$92	91⅝	92	
D Bridge	3117	$17⅝	17⅝	17⅝	+⅝
DCoal pr	100	$13	13	13	+1⅛
Dofasco	3004	$24	23⅝	23⅝	—⅛
Dom Glass	800	$16	15⅝	15⅝	—⅛
D Glass pr	100	$18	17⅝	18	+⅛
Dom Lime	200	290	290	290	
D Magnes	z30	$6	6	6	
Dosco	2050	$10⅝	10⅛	10⅝	+⅛
D Strs	10060	$17	16⅝	16⅝	+⅝
Domtar	8697	$12⅝	12⅛	12⅛	—⅛
D Textile	2225	$16⅛	15⅝	15⅝	—⅛
Donlee M	600	$22	21⅝	21⅝	
Dover Ind	100	$16⅛	16⅛	16⅛	
Dupont	112	$37⅛	37⅛	37⅛	—⅛
Dustbane	z50	$24⅛	24⅛	24	
Dylex Div	2635	$22⅝	21⅛	22⅛	+⅛
Dylex A	14450	$18⅝	18⅛	18⅝	—⅛
Econ Inv	100	$14	14	14	
Electro Bd	630	$15⅛	15⅛	15⅛	—⅛
Emp Life	380	$27⅛	27⅛	27⅛	—⅛
Erie A	25	$33⅛	33⅛	33⅛	+⅛
Erie B	305	$33⅝	33	33	+⅝
Exquisite	250	$7⅝	7⅛	7⅝	—⅛
Exquite w	1100	85	75	80	
Falcon	3745	$108	107	107⅝	+⅝
Fam Play	110	$72	72	72	—1
Fanny	z5	$36⅛	36⅛	36⅛	
Fed Farm	600	$5	5	5	—⅛
Fed Frm w	700	165	165	165	—10
Fed Grain	780	$8⅝	8⅝	8⅝	
Fibre	100	$6⅝	6⅝	6⅝	—⅛
Fleet	10275	375	370	375	
Fleetw'd	325	$23⅝	23	23⅝	—⅝
Ford Cada	132	$298	290	290	—5
Fraser	3035	$20	19⅝	20	+⅛
Freiman	1060	$10	9⅝	10	
Fruehauf	250	$17⅝	17⅝	17⅝	—⅛
Gen Baker	z100	$6	6	6	
Gen Distrb	5375	$16⅝	16⅝	16⅝	—⅛
GMC	z11	$88	87⅝	88	
G Stl Ware	354	$15⅛	15	15	
Glob En A	345	$10⅝	10⅛	10⅛	—⅛
Goodyer	100	$190	190	190	+4
Godyear p	25	$37	37	37	
G Mckay B	z25	$11	11	11	
Greb Ind	150	$9⅝	9⅝	9⅝	
GL Paper	5825	$25	24⅝	24⅝	—⅛
GL Power	300	$20⅛	20⅝	20⅛	+⅛
GN Capital	2890	$13⅛	13	13	—1
Gt W Life	300	$77	77	77	+⅛
Gt WSadd	1475	$15	14⅝	14⅝	—⅛
G Wpg Gas	z25	$34⅝	34⅝	34⅝	
Greyhnd	4524	$16	15⅝	15⅝	—⅛
Hand Chm	2475	$12⅝	10⅝	12	+1⅛
Hnd Chm A	1500	$18	15	17⅛	+2⅛
Hardee	5720	115	110	115	+5
Hard Carp	125	$22⅝	22⅝	22⅝	+⅛
Hard Crp A	1600	$20⅝	20⅝	20⅝	
Hrvey F	13965	$33⅝	32⅝	32⅝	—⅝
Hawker S	1800	405	400	405	+5
Hawker pr	z7	$61⅛	60⅛	61⅛	
Hays Dna	419	$13⅝	13⅛	13⅝	
Ho OA	26874	$40	38⅝	39⅝	+1⅛
Home B	2792	$39⅝	38⅝	39⅝	+⅛
Horne Pit	9030	425	390	410	—10
H Smith pr	75	$28⅝	28⅝	28⅝	
H Bay Co	600	$25⅝	25	25	
HB Oil Gas	300	$38	37⅛	37⅛	—1⅝
HB Oil G pr	570	$58⅝	57⅝	57⅝	—⅛
Hughs-O B	z75	$9⅝	9⅝	9⅝	
Huron Eri	3301	$17	16⅝	16⅝	+⅛
Husky Oil	9483	$25	24⅝	24⅝	—⅝
Husky D w	2071	$14⅝	14	14⅝	—⅝
Imp Life	15	$170	170	170	
Imp Oil	7347	$83⅝	82⅝	83	+⅝
Imp Tob	1228	$15	14⅝	15	
Imp Tob pr	360	$5	5	5	—⅛
Inc Dis wt	1730	180	175	180	+10
Indusmin	600	$22⅝	22⅝	22⅝	
Ind Accept	2555	$25⅝	25	25⅝	—⅛
I Acc 5¾ pr	200	$24⅝	24⅝	24⅝	
In Acc wts	830	875	875	875	—25
Ind Adhes	810	$8	8⅝	8⅝	
Ind Wire	680	405	400	405	
Ingersol A	425	$19	18⅝	18⅝	—⅝
Inglis	625	$11⅛	11	11⅛	
Inland Gas	1135	$13	13	13	+⅛
Inspiratin	3226	140	135	135	
Inspirati p	200	$15	15	15	—⅛
Intr City wt	470	460	450	450	—10
IBM	z15	$340	335	335	
IMC	z15	$22⅝	22⅝	22⅝	
I Nickel	13722	$40⅝	40	40⅝	—⅝
Int Util	2110	$47⅝	46⅝	46⅝	—⅝
Int Util A	325	$45	45	45	—⅝
Int Util pr	370	$46⅝	46⅝	46⅝	—⅝
Intpr Disc	1100	280	280	280	—10
Intpr Pipe	8883	$20⅛	19⅝	20	—⅝
Int Pipe w	1375	$10⅝	10	10⅝	+⅝
Intpr Steel	1300	$5⅝	5⅝	5⅝	+⅛
Inv Group	100	$10	10	10	+⅛
Inv Grp A	2250	$9⅝	9	9	
ITL Ind	1615	$15⅝	14⅝	15⅝	+⅝
James St	14700	$13⅝	12⅝	13	—⅝
Jefferson	367	$32⅝	32⅝	32⅝	—1⅛
Jefferson w	100	$22⅝	22⅝	22⅝	—1
Jockey C	5007	370	360	360	—10
Kaps Tran	1550	$18⅝	17⅝	17⅝	—⅝
Keeprite P	300	$28⅝	27⅝	28⅝	+1
Kelly D A	8460	$9⅝	9⅝	9⅝	+⅛
Kelsey H	865	$15⅝	15⅝	15⅝	—⅛
Kelvinatr	z40	$10⅝	10⅝	10⅝	
Kenting	210	$26	25⅝	25⅝	—1
Koffler St	57	$37⅝	37	37	
Labatt	13179	$31	29⅝	31	+1
Labatt pr	750	$24⅝	24	24⅝	+⅝
Lafarge	3000	$11⅝	11⅝	11⅝	
Lafarge A	2900	$12⅝	12	12	—⅛
LOnt Cem	5711	$5⅝	5⅝	5⅝	—⅛
Lau Fn	977	$5⅝	5⅝	5⅝	—⅛
Lau F 1.25	370	$15⅝	15⅝	15⅝	—⅛
Lau Fn 140	100	$17⅝	17⅝	17⅝	+⅛
Lau F 2.00	200	$20⅝	20⅝	20⅝	
Leigh Inst	2775	$46⅛	45	45	—1
Levy	4705	$35⅝	34⅝	35	
Levy A pr	250	$9⅝	9⅝	9⅝	—⅝
Levy B pr	225	$30⅝	30	30	—⅝
Life Invest	200	$9	8⅝	8⅝	
Life Inv wt	425	270	255	270	+10
Livingsto	412	$28⅝	28⅝	28⅝	
Living pr	450	$45	45	45	
Living wts	250	$20	20	20	+⅛
Lob Co A	2540	$7⅝	7⅝	7⅝	—⅛
Lob Co B	3475	$8	7⅝	7⅝	—⅛
Lob Co pr	170	$35⅝	35⅝	35⅝	—⅛
Lob G A pr	117	$22	21⅝	21⅝	
Lob G B pr	z105	$24	24	24	
Lob Inc	100	$7⅝	7⅝	7⅝	
Loeb M	2775	$11	10⅝	10⅝	—⅛
Maclarn A	2700	$21	20⅝	[illegible]	[illegible]
Maclean H	730	$14⅝	14⅝	14⅝	—⅛
MB Ltd	7091	$29⅝	29	29⅝	
Magna El	1275	$14⅝	14⅝	14⅝	—⅛
Magnetc s	3800	415	410	415	
Manoir In	900	210	210	210	+10
M Lf Gard	45	$29⅝	29⅝	29⅝	
M Lf Mills	200	$18⅝	18⅝	18⅝	
Maritime	100	$19	19	19	+⅛
Markboro	2825	$9⅝	9⅝	9⅝	
Markbro w	1525	635	605	605	+5
Mass-Fer	7583	$24	23⅝	23⅝	—⅛
MEPC	240	$7⅝	7⅝	7⅝	—⅛
Met Stores	300	$59	57	59	+2
Met Stors p	z75	$18⅝	18⅝	18⅝	
Met Str 67 p	100	$19	19	19	—⅛
MPG Inv	2100	$6⅝	6⅝	6⅝	
Milt Brick	345	$13⅝	13⅝	13⅝	
Mindustri	1300	$14	13⅝	13⅝	—⅛
M&W Wor	z50	$15⅝	15⅝	15⅝	
Molson A	1712	$27⅝	27⅝	27⅝	—⅛
Molson B	125	$27⅝	27⅝	27⅝	+⅛
Montex	1000	230	230	230	
Montex pr	100	$6⅝	6⅝	6⅝	+⅛
Montex w	994	115	110	110	—5
Mont Trst	125	$14⅝	14⅝	14⅝	—⅛
Moore	6365	$33	32⅝	32⅝	—⅛
Morse A	300	$20⅝	20⅝	20⅝	—⅛
Morse B	450	$19	19	19	+⅛
Morse pr	15	$48	48	48	
Morse B pr	25	$42⅝	42⅝	42⅝	—2⅝
Murphy	375	$9⅝	9⅝	9⅝	
Mrphy pr	645	$28⅝	28	28	
Nabrs Dig	898	$17⅝	17	17	
NaChrs I	780	$14	13	13	—1
Nt Contain	816	$10⅝	10⅝	10⅝	—
Nt Contn w	108	650	650	650	—50
Nat Drug	300	$12	11⅝	12	
Nat Hees	200	$6	5⅝	5⅝	—⅛
Nat Trust	760	$21⅝	21	21	—⅛
Neon	4428	$35⅝	35	35⅝	+⅛
NB Tel	z120	$13	13	13	
NPro D	71400	220	205	215	—5
Nia Wire	242	$19⅝	19	19	
Nia Wire B	375	$20	20	20	
Noranda	5325	[illegible]	[illegible]	34⅝	+⅝
Nor Ctl G	4155	$17⅝	17⅝	17⅝	—⅛
NCG B 2p	1300	$35⅝	35⅝	35⅝	
Nor Ctl wts	1400	855	840	840	—10
NS L P	z40	$8	8	8	
Ocean Cm	z25	$24⅝	24⅝	24⅝	
Ogilvie	510	$26	25⅝	25⅝	+⅛
Okanagan	1450	$5⅝	5⅝	5⅝	
Ont Steel	25	$37⅝	37⅝	37⅝	+⅛
OSF Ind	14935	$25⅝	25⅝	26	—⅛
Osh A	12366	$42⅝	40⅝	41⅝	—1
Overland	1435	$15	12⅝	12⅝	—4⅝
Overind pr	150	$35	34	35	—4
Overl 2p	14800	$8	7⅝	8	+⅛
Pac Pete	3161	$25⅝	25⅝	25⅝	—⅛
Peace Riv	2875	$6⅝	6⅝	6⅝	—⅛
Peel Elder	100	$49	49	49	—1
Pembina	1500	$19⅝	19	19	—1
PC Jwl A	50	$28	28	28	—⅛
Petrofina	1199	$20	19⅝	19⅝	
Pitts Eng	5675	$21⅝	21	21	
Polo Eng	z50	$18	18	18	
Pow Corp	5045	$12	11⅝	12	+⅛
Pow Crp pr	25	$35⅝	35⅝	35⅝	
Pow C 5 pr	1150	$13⅝	13⅝	13⅝	—⅛
Prem Iron	600	465	450	455	—5
Price Com	4250	$14⅝	14	14⅝	+⅛
QN Gas	250	$15	15	15	
QN Gs 63w	300	575	575	575	—25
QN Gs 66w	460	500	490	490	—20
Rank Org	5365	$11⅝	11⅝	11⅝	+⅛
Readers D	325	$9⅝	9⅝	9⅝	+⅛
Reschbuld	350	$13	13	13	
Reitman	100	$16	16	16	
Reitman A	z4	$13⅝	13⅝	13⅝	
Revelstk	2170	$22	22⅛	22	+⅛
Revelstk p	290	$17⅝	17⅝	17⅝	—⅛
Revenu	14560	$18⅝	17⅝	18	—⅛
Rileys D	6025	$14⅝	14	14	—⅝
Riv Yarn A	100	$31	31	31	—1
Rolland	1110	$8⅝	8	8⅝	—⅛
Rothman	330	$24⅝	24⅝	24⅝	—⅛
Rothmn w	325	830	825	830	+5
Royal Bnk	6601	$26⅝	25⅝	26	—⅛
Royalite	100	$27⅝	27⅝	27⅝	—⅛
Royal Trst	300	$25⅝	25	25	—⅛
Russell H	1325	$17⅝	17⅝	17⅝	+⅛
StL Cem A	100	$28⅝	28⅝	28⅝	—⅛
StL Cem w	300	460	460	460	—5
St Maur	21375	310	290	295	—5
Salada	2735	$14⅝	13⅝	13⅝	—⅛
Sayvette	500	$6⅝	6⅝	6⅝	—⅛
Scintrex	1605	$16⅝	16⅝	16⅝	+⅛
Scot York	5675	$22⅝	21⅝	21⅝	—⅛
Scot Lasal	130	$27	27	27	+1
Scot Mis pr	100	49⅝	9⅝	9⅝	—⅛
Seaway H	1856	$35⅝	34	34	—1⅝
Secur Cap	3025	$11	10⅝	10⅝	
Selkirk A	z9	$16	16	16	
Shaw LE A	725	$10	9⅝	10	+⅛
Shell Inv p	500	$31⅝	31⅝	31⅝	+⅛
Shell Inv w	2720	$24⅝	24	24⅝	—⅛
Shell Can	694	$29⅝	29⅝	29⅝	
Shop Save	7732	$25⅝	24⅝	24⅝	—1
Shully's	455	$17⅝	17⅝	17⅝	—⅛
Silknit	300	$18	18	18	
Silverwd A	2808	$22⅝	22⅝	22⅝	+⅛
Silverwd B	500	$26⅝	26⅝	26⅝	—1
Simpsons	327	$36⅝	36	36	—⅛
Simpson S	147	$32⅝	32⅝	32⅝	+⅛
SKD Mfg	100	$8⅝	8⅝	8⅝	+⅛
Skyline H	5730	$10⅝	10	10	—1
Slater Stl	7295	$17⅝	16⅝	17	—⅛
Slat Steel p	z50	$15	15	15	
Slater 6 pr	z50	$16⅝	16	16	
Slater A wt	300	975	975	975	
Sogemine	2770	$17⅝	17⅝	17⅝	+⅛
Sogmin wts	1300	870	825	850	+10
Southam	25	$60	60	60	—1
St Brodcst	510	$12⅝	12⅝	12⅝	+⅛
St Paving	100	$9⅝	9⅝	9⅝	+⅛
Stly Brock	z50	$12⅝	12⅝	12⅝	
St Can	11734	$27⅝	26⅝	26⅝	—⅛
Steinbg A	2570	$14⅝	13⅝	14⅝	+⅛
Ster Trust	500	$8⅝	8⅝	8⅝	—⅛
Stuart Oil	100	$17⅝	17⅝	17⅝	
Suptest od	528	$36	35⅝	36	+⅛
Tamblyn	100	$45⅝	45⅝	45⅝	+⅛
Tancord	100	380	380	380	—20
Texaco	1750	$32⅝	32⅝	32⅝	
Thom Nes	300	$20⅝	20⅝	20⅝	—⅛
Tone Craft	z25	$24⅝	24⅝	24⅝	
Tor Dm Bk	3015	$23⅝	22⅝	22⅝	—⅛
Towers	1650	115	110	110	—5
Traders A	5600	$11⅝	11	11⅝	—⅛
Trader A p	445	$26	25⅝	25⅝	—⅛
Trader 65 w	130	375	375	375	—10
Trader 65 w	330	500	495	495	—5
Transair	1475	$7⅝	7⅝	7⅝	—⅛
Tr Can PL	2560	$38⅝	37⅝	38⅝	+1⅛
Tr Can Pl p	115	$43	42	43	+1
Tr Can A pr	282	$75⅝	75⅝	75⅝	
Tr Can P w	400	$15	15	15	
Trans Mt	5470	$14⅝	14⅝	14⅝	—⅝
Trans PPL	1250	$12⅝	12	12	+⅛
Trizec Crp	5855	280	275	280	+5
Tru-Wall	2560	395	375	390	—10
UNAS Inv	100	$20⅝	20⅝	20⅝	
Union Acc	3100	$8	7⅝	7⅝	—⅛
UnAcc 2p	8200	$7⅝	6⅝	6⅝	—⅛
Un Carbid	5150	$18	17⅝	17⅝	+⅛
U Gas	12250	$18	17⅝	17⅝	+⅛
Union Oil	436	$46⅝	46⅝	46⅝	—⅛
U Corp B	3050	$18	17⅝	17⅝	+⅛
Un Fn Mgt	325	$23	23	23	
Un Wburn	898	$17⅝	17⅝	17⅝	+⅛
UWbn 6⅛p	50	$41	41	41	—1
Un Wbn wt	2706	$12⅝	12⅝	12⅝	
U Sections	650	$16⅝	16⅝	16⅝	—⅛
Van Ness	700	165	165	165	+5
Vascan	3000	$15	14⅝	15	+⅛
Versafd	500	$21	21	21	—⅛
Versatile	900	$11⅝	11⅝	11⅝	
Verstl A	16075	$7⅝	7⅝	7⅝	—⅛
Vic G Tr	476	$18⅝	18	18⅝	+⅛
Vulcan	200	390	380	380	—20
Wajax	1225	$34	33⅝	33⅝	
Wainoco O	1400	400	375	375	—5
Walk GW	3775	$42⅝	41⅝	41	—⅛
Wst GM D	275	$15⅝	15⅝	15⅝	
Weldwood	2150	$25	24	25	+1
Westc'st	1585	$28	27⅝	27⅝	
West Ind	1660	475	475	475	—5
Westeel	1870	$20	20	20	
W Brdcast	425	$20	19⅝	20	+⅛
W Cdn Seed	4900	345	330	340	+10
Weston	2250	$20⅝	20⅝	20⅝	
Wstn 6pr	z5	$93	93	93	
White Pas	672	$24	23⅝	23⅝	+⅛
Woodwd A	525	$20	19⅝	19⅝	+⅛
Zellers	2900	$16⅝	15⅝	16⅝	—⅛
Zenith	3300	220	210	215	

Vancouver Trading

Stock	Sales	High	Low	Close	Net Ch'ge
MINES					
Ace	14100	68	66	68	
Adera	34700	133	127	128	—7
Ajax	3500	26	25⅝	26	+1
Arctic	39700	172	165	165	—3
Arlingtn	9500	52	50	50	—1
Atlas	5900	260	250	250	
Benson	3500	40	39	39	—1
Blue Star	6000	13	12	12	—1
Bornite	3500	26	25	25	—3
Boswell	4900	172	170	172	—3
Brenda	3700	$14⅝	14	14	—⅛
Brenmac	6700	56	55	55	—1
Buchanan	2500	22	22	22	
Buttle	6300	400	395	395	+5
Calico	37300	119	110	118	+3
Calta	2400	505	500	500	—5
Canol	2300	69	66	69	+4
Canusa	11900	29	22⅝	29	+5
Car Gold	3700	100	98	98	+2
Casc Moly	2500	61	62	62	+3
Casino	1700	61	63	63	
Cass Cons	4300	18	17	17	—2
Chatway	500	44	44	44	—1
Churchill	5200	870	855	860	
Coast Cop	330	350	335	325	—75
Coast Sil	39000	86	81	83	—5
C Gem	9700	51	47	47	—1
C Rex	4400	145	135	140	+5
C Skeena	73300	225	215	215	+8
C Std	500	24	24	24	
C Vanlor	12700	45	40	45	
C Cinch	9400	64	63	64	+4
C McKin	6200	24	23	23	
C Pot	6200	16	16	16	—1
Cop Ridge	26100	165	155	165	+5
Cop Soo	8500	10⅝	10	10	+⅛
Cor Gulf	1000	54	54	54	
Coronet	3500	110	105	109	—1
Crown Sil	1500	7⅝	7⅝	7⅝	
Croydon	7000	35	35	35	—3
Cumont	4800	145	135	145	+4
Dolly Var	24100	76	73	76	+2
Davis Kys	6900	310	300	300	
Dynasty	300	$13⅝	13⅝	13⅝	—⅛
Galaxy	21300	190	185	188	
Gt Masc	1500	275	270	270	—7
Gibralt	22900	70	61	61	—8
Gold West	9100	58	55	58	+3
Glen Lk	500	290	290	290	—10
Granduc	1300	$11	10⅝	11	+⅛
Hart	6900	265	250	250	—10
Hearne	1300	175	170	175	+10
Highmnt	18900	220	210	210	—20
Hogan	17000	27	28	27	+1
Bomestk	5500	15	14	14	—1
HBM Sil	3000	58	57	57	
IP Sil	4100	93	90	92	—3
Jaye	4400	11	10	11	+1
Jericho	9500	14	13⅝	14	
Jersey	500	26	26	26	—2
Kamloops	2000	13⅝	13	13⅝	+1
Kimberly	4500	162	155	155	—6
Largo	21000	48	45	46	—2
Laura	2500	42	40	42	+1
Lond Pr	19500	27	24	25	—1
Lornex	1100	$11⅝	11	11	—⅛
Lytton	500	250	250	250	—10
Madrona	1000	61	61	61	—2
Magnet	3300	147	145	146	—4
Magnum	11100	435	420	425	—5
Mariner	17000	49	45	45	—2
Marshall	21300	53	48	50	—4
Mid West	5500	20	19⅝	19⅝	—⅛
Minex	6700	35	35	35	
Moly Mine	1000	14	14	14	
Mt Wash	3800	16	14⅝	14⅝	—1⅛
Nadina	1300	230	220	225	—5
Native	2500	18	18	18	—1
NCinch	6100	63	60	63	—1
N Cronin	10500	11	10	10	—3
N Imp	600	284	284	284	+9
N Ind	7000	18	17	17⅝	—⅛
N Prvatr	3300	21	20⅝	20⅝	—1⅛
N Taku	1000	21	21	21	—4
Norcan	13700	20	19	20	+2
Northbdo	3500	355	350	350	
NW Ven	10800	145	135	135	—10
Oro	4000	62	60	60	—1
Pac Ash	23500	350	340	340	—5
Pac Sil	5000	16⅝	16	16	—1
Paramnt	5200	48	47	48	+1
Pat Sil	17100	33	29	31	+3
Peel	19000	24⅝	24	24	
Polaris	5000	14	13	13	—1
Primer	2300	42	42	42	—3
Qualsino	10000	28	25	25	—3
Rodstrm	4000	26	25	26	+1
Ring Hill	22900	49	45	47	+1
Sandoh	6000	17⅝	16⅝	16⅝	—⅛
Sileurian	4500	37	35	36	
Sil Arrow	11600	59	56	59	+1
Sil Butte	1000	14	14	14	
Sil City	10700	180	175	175	—15
Sil Lee	4100	105	100	105	+10
Sil Ridge	1000	18	18	18	—2
Sil Std	8200	160	149	150	—5
Slocan	3000	25	24	25	+1
South Sea	14300	145	130	130	—10
Spartan	2500	140	135	135	
Stall	7000	160	150	150	—5
Stannex	5800	230	220	225	+10
Tay	1300	33	32	32	—3
Terr Ur	29000	47	44	46	+2
Texmont	500	70	70	70	
Torwest	16400	35	34	34	—1
Tr Res	3000	23⅝	23	23⅝	
Trojan	11900	67	65	65	—2
United Cop	2600	100	95	95	—8
Vananda	15900	18	15	17	
Van Met	11500	20	19	20	
Ventures	2000	31	32	32	
Venus	5000	18⅝	17⅝	17⅝	—4
WC Res	20000	58	55	55	—4
W Bvr	25100	24	20⅝	20⅝	—3⅛
W Mine	14300	305	275	300	+25
Westland	17900	135	120	135	+8
Yukon	1500	28	28	28	+1
OILS					
All Rox	200	149	136	140	—9
Bala	7100	475	470	475	—10
Commerci	2000	28	28	28	—1
Embassy	2400	110	110	110	—5
Five Star	14000	32	30⅝	31	—⅛
Ft St John	700	95	95	95	+10
Futurity	1000	43	42	43	—2
Gt Reef	85500	120	109	116	+6
Merland	1000	67	67	67	
Midland	8500	11	10	10	
Pr Pete	8000	19	18	19	
Plains	29000	43	41	42	—2
R Am Pete	18200	150	140	142	—8
RC Ven	19800	370	335	355	—15
Stampede	5600	950	925	930	+5
Sunlite	400	$12⅝	12⅝	12⅝	—⅛
TC Oils	5600	375	350	350	—25
W Ex	1000	67	65	67	+1
INDUSTRIALS					
Algoma	100	$19⅝	19⅝	19⅝	—1⅛
Block	100	$19⅝	19⅝	19⅝	—⅛
Block wts	300	$16⅝	16⅝	16⅝	—⅛
Cdn Brew	300	$9⅝	9⅝	9⅝	+⅛
Cap Intl	350	$9⅝	9⅝	9⅝	—⅛
Cor Cred	2600	320	300	300	—85
Cuningham	2650	$14⅝	14⅝	14⅝	+⅛
EDP	1465	$18⅝	18	18	+⅛
Fields	450	$21	20⅝	21	+1
Fundy	1000	250	243	245	—30
Gill	100	$8⅝	8⅝	8⅝	—⅛
Gt Nat Ld	4300	255	250	255	+3
Gr Mtn	200	275	255	275	
Int Bew B	150	$6⅝	6⅝	6⅝	
Johnstns	1200	$7⅝	7⅝	7⅝	+⅛
Key	8900	300	290	300	+15
Keystone	5300	500	475	475	—5
Macmillan	100	$29⅝	29⅝	29⅝	+⅛
Neon	600	$35⅝	35⅝	35⅝	+⅛
Okan H wts	500	320	320	320	
PWA	2970	$15⅝	15	15⅝	+⅛
Sun A	150	$31	31	31	
Weldwood	300	$25	25	25	+1
W Her	2200	$7⅝	7	7	—⅛
W Her wts	5000	425	420	425	+5
Whitepass	200	$24	24	24	
Woodwds	300	$19⅝	19⅝	19⅝	—⅛

Toronto Mines

Stock	Sales	High	Low	Close	Net Ch'ge
Accra	1500	19	19	19	+⅛
Acme Gas	1000	23	23	23	
Advocate	2800	305	290	305	+15
Aetna I	11825	355	330	340	—25
Agena Mg	z133	6⅝	6⅝	6⅝	
Akaitcho	2100	61	59	59	—1
Am Larder	3625	31	30	31	+1
Ang Ruyn	1900	79	77	79	+3
Ang U Dev	2500	85	83	83	
Argosy	13000	65	63	65	+3
Armore	1500	19	19	19	—1
Arcadia	6050	12	12	12	—2
All C Cop	2000	55	55	55	
Atlas Yk	4000	8	8	8	+1
Aunor	300	365	360	365	+15
Bankeno	2400	845	835	835	—5
Bankfield	2000	9⅝	9⅝	9⅝	+1
Barex	1500	42	41	42	+1
Barnat	20700	70	70	70	—3
Bary Expl	z400	58	58	58	
B-Dqu	z697	15	11	11	
Belcher	4066	54	54	54	—3
Belletere	3000	19⅝	19	19	—1
Bthl m	17250	$17⅝	16⅝	16⅝	—⅛
Big Nama	z50	26	26	26	
Black Bay	7000	9	9	9	+⅛
BL Hawk	8500	126	124	124	—2
Bralorne	1300	237	236	236	—9
Broul Reef	z600	39⅝	39⅝	39⅝	
Brunswk	3045	855	840	840	—25
Bunker H	z100	16⅝	16⅝	16⅝	
Cadillac M	1057	59	59	59	—3
Calmor IB	3050	108	105	108	+3
C Mines	13450	55	51	54	+4
Camflo	4900	580	570	575	+10
Camp Chib	1137	870	865	865	+10
Camp RL	500	$34⅝	34⅝	34⅝	+⅛
C Tung	1400	170	170	170	—1
C Jamieson	400	110	109	109	—1
Ca Lncrt	18100	28	24	26	+2
C Nisto	49250	65	60	62	—2
Candor	16500	21	20	20⅝	—1
Can-fer	600	345	335	335	—15
Captain	2000	13⅛	13⅛	13⅛	—⅛
Cassiar	1558	$15⅝	15⅝	15⅝	+⅛
Chemalloy	900	450	435	435	
Chestrvile	3200	23	22⅝	22⅝	
Chib Kay	6000	21	20	20	—3
Chim	13800	174	168	170	
Chrom	500	188	181	181	—9
Coch Will	4300	80	76	78	—2
Coin Lake	2000	19	18	18	+1
Comb Met	3250	18	17⅝	18	
Coniagas	2200	44	43⅝	44	+2
Conigo	34000	47⅝	44	44	—2
C Shawkey	4900	38	37	38	+1
C Beliek	3000	10	10	10	+1
Con Fardy	7146	450	430	435	
C Marben	500	590	590	590	
C Morisn	8800	610	590	600	+5
Con Negus	7533	30	28⅝	29⅝	—1⅛
Con Nichol	3333	11⅛	11⅛	11⅛	+⅛
C Rambler	3500	100	98	100	+2
C Red Pop	7500	20	19	19	—1⅛
Conwest	2750	935	900	900	
Coprcorp	3007	58	56	57	
Cop Fields	2040	125	123	125	+1
Cop-M	13500	17	16	16	—1
Coulee	1000	39	39	39	
Courvan	2000	19	19	19	—1
Craigmt	2960	990	975	980	—15
Cstland	3500	24⅝	23⅝	24⅝	+⅝
D'Aragon	1000	19	19	19	
Deer Horn	500	24	24	24	
D'Eldona	7200	81	80	81	+1
Denison	175	$68⅝	68⅝	68⅝	—⅛
Dickson	1082	380	375	375	—5
Discovry	2130	212	210	212	—3
Dome	310	$82	81	82	+2
Donal	56000	31⅝	30	30	—3
Dunraile	300	37	37	37	
Dynasty	1455	$14	13⅝	13⅝	—⅛
East Mal	300	276	276	276	—4
East Sull	7645	755	750	750	
Endako	310	$12⅝	12⅝	12⅝	
F'west T	8100	16	15	16	+1⅛
F Mar	220	180	180	180	—5
F Nat U ran	333	155	150	155	+5
F Orenada	1125	23	23	23	
Fort Rel	89000	136	127	130	—3
Gt Mas	11225	280	270	270	—10
Giant Yk	425	$12⅝	12⅝	12⅝	+⅛
Glenn Exp	2300	15	14	14	—1
Gidry	11200	330	310	310	—20
Goldrim	4000	63	62	62	—2
Gortdrm	4000	465	445	450	—5
Gradore	583	15⅝	15⅝	15⅝	—1
Grandroy	8200	60	57	57	—2
Granduc	1860	$11	10⅝	11	—⅛
Graniste	300	$12⅝	12⅝	12⅝	+⅛
Gren Pnt	14500	33	34	35	—2
Gulch	37100	31	30	31	+1
Gulf L	5000	9⅝	9⅝	9⅝	
Gunnar	2680	280	280	280	—30
Hastings	2800	87	86	86	
Headway	1500	15	15	15	
Heath	17500	7	6⅝	7	+⅛
High-Bl	3867	440	410	435	+25
Hollinger	595	$33⅝	33⅝	33⅝	—⅛
Huds Bay	1305	$79⅝	72	73	—⅛
Hu-Pam	3000	22	22	22	
Hydra Ex	5248	26	25	26	—1
Int Bibis T	1335	48	48	48	
Int Mogul	1850	$19⅝	19⅝	19⅝	—⅛
Iron Bay T	1200	495	480	480	—30
Irish Cop	1300	14	13⅝	13⅝	—⅛
Iso	2200	180	177	178	—2
Jelex	17100	59	57	58	
Joliet	2800	31	30	30	—1
Jonsm	17100	19	18	18	—1
Jorex Ltd	3300	185	180	180	—5
Jowsey	1576	78	78	78	—2
Kam Kotia	475	251	250	250	
Kerr Add	1938	$18⅝	18⅝	18⅝	
Kelly Das	3000	10	10	10	—⅛
K Anacon	z165	67	64	64	
Kid Cpper	2200	38	35	38	
Kirk Min	7000	16⅝	16	16	+1
Kirk Twns	3000	62	60	61	
Kopan	84250	15	13⅝	14⅛	+2⅛
Lab Min	385	$34⅝	34	34⅝	+1
L Dufault	1200	690	665	690	+15
L Head	24500	43	40	42	+2⅝
L Shore	3050	630	610	630	+10
La Luz	1825	905	890	900	
Leitch	23565	225	220	[illegible]	—9
LL Lac	3887	460	450	450	
Louvicrt	1000	16⅝	16⅝	16⅝	
Lytton M	3150	262	255	260	—2
Macassa	2281	190	185	185	—10
Macdon	500	18⅝	18⅝	18⅝	+⅛
MacL Mah	7727	145	140	142	—3
Madsen	1100	140	138	140	+2
Malartic	600	119	119	119	+4
Man Ba	24085	152	148	151	
Martin	2000	25	25	25	
Match	6000	13⅝	13	13	—⅛
Mattgml	4587	$14⅝	14⅝	14⅝	+⅛
Mc Adam	9200	112	108	108	—2
Mc Intyre	525	$93	92⅝	92⅝	—⅛
McWat	9000	65	64	64	+1
Mentor	3550	121	118	120	
Merrill	2750	240	225	227	—13
Meta U	19500	37	36	37	
Midrl	13500	75	72	72	—3
Min-Ore	8500	17	16	16	—1
Mt Wright	1150	21	21	21	
Multi-Mi	5900	225	218	220	—4
New Ath	8000	25	24	24	—1
N Rid	25000	4	4	4	
New Cal	1518	29	29	29	
Newconx	1500	750	730	730	
N Goldvue	z290	4	4	4	
N Harri	1125	11⅛	11⅛	11⅛	—⅛
N Imperial	7650	284	275	277	—3
N Kel	11000	7	7	7	
Newlund	3775	31	30	30⅝	—1
N Mylama	2000	19⅝	19	19⅝	+⅛
Nncr	12500	11	9	10	+1
N Que Rag	720	$11⅝	11	11	
Nick Rim	4500	14	13⅝	13⅝	
Nor Acme	6800	26	25	26	+2
Norbaska	4500	40	38	38	—5
Norbes	11000	34	32⅝	34	—1
Norgold	3000	7⅝	7⅝	7⅝	
Norlex	4900	21	20⅝	20⅝	—⅛
Norcal	13000	15⅝	14⅝	15⅝	+1
N Coldstm	3500	148	146	146	—2
Northgat	4850	$14⅝	14⅝	14⅝	
N Rank	2500	50	48	50	—1
N Rock	z330	25	25	25	
N Beaue	500	50	50	50	+1
Nudul	1000	1⅝	15⅝	15⅝	—⅛
Obrien	1500	40	40	40	—5
Opemsica	1980	870	850	870	+10
Orchan	1700	400	395	400	
Osisko	1000	41⅝	41⅝	41⅝	—⅛
Pamour	4000	315	310	315	+5
Paramaq	5000	8	8	8	
Patino	436	$33⅝	33	33⅝	+⅛
Pce Exp	18300	184	176	176	—4
Pick Crow	875	25⅝	25⅝	25⅝	—2⅝
Pine Point	1380	$44⅝	43⅝	43⅝	—⅝
Placer	1585	$32⅝	32	32⅝	—⅛
Pow Rou	500	37	37	37	—1
Preston	325	$20⅝	20⅝	20⅝	—⅛
Pyramid	2200	87	86	86	—2
Q.e Chib	5100	67	65	65	—3
Que Man	500	32⅝	32⅝	32⅝	+1
Q Matta	18137	150	146	148	+2
Que Sturg	875	27	27	27	
Quonto	1000	4⅝	4⅝	4⅝	—⅛
Radiore	2000	60	58	58	
Rayro	31125	320	310	310	
Reeves	1300	155	150	140	—10
Renable	200	110	110	110	—5
Rio Algom	2850	$32⅝	32⅝	32⅝	+⅛
Rio 500 Pr	75	$95⅝	95⅝	95⅝	+⅛
Rio Alg c w	250	$16	16	16	
Rix Athab	2500	26	25	25	—3
Roman	644	$21⅝	21⅝	21⅝	—⅛
St Fabien	9000	28	27	27	—1
Sarim	14500	21	18⅝	21	+1
Satellite	3800	39⅝	39	39⅝	+⅛
Sherr	57270	880	850	860	—30
Sigma	100	670	670	670	+30
Silvrfids	1000	385	380	385	
Sil Mill	42910	23⅝	20⅝	21	—2
Silvmq	1085	35	35	35	—1
Sil Sland	500	158	150	150	—10
Sisco	1300	330	330	330	
Stanrck	600	435	425	435	+5
Steep R	3300	640	630	630	—10
Sud Cont	4300	45⅝	45	45⅝	+⅛
Sullivan	1330	565	550	555	—30
Teck Corp	5601	610	600	605	—5
Texmt	10000	72	70	71	+1
Thom L	1000	37	37	37	—1
Tombill	4800	120	118	120	+1
Torbrit	3000	99	98	99	—1
Tribag	17900	148	135	148	+7
Tundra	z175	19	17	17	
U Asbestos	z50	875	875	875	
U Buffadn	4000	39	38⅝	38⅝	
Un Keno	624	745	730	740	+40
Upp Can	3250	315	310	310	—5
Urban Q	9100	25⅝	23⅝	23⅝	
Vespar	4300	110	100	105	—3
Wasmac	z146	150	150	150	
W Min	12200	300	275	298	+23
Wilco	2500	29⅝	29	29	—⅛
Willroy	1500	91	90	91	+1
Wr Harg	900	330	330	330	—5
Yk Bear	3800	985	975	975	—5
Yukon C	700	216	202	205	—15
Zenmac	8000	20	19	20	+⅛

Toronto Oils

Stock	Sales	High	Low	Close	Net Ch'ge
Alminex	4320	555	545	550	—5
A Led	13000	15⅝	15	15	
Asamra	13308	$19⅝	17⅝	19	+2
Banff	163	$12⅝	12	12	+⅛
Braiss	425	410	405	405	+5
Calvert	36800	47	43⅝	46	+2
CS Pet	52340	475	430	455	—15
C Dehl	538	475	475	475	—25
C Ex Gas	1370	$10⅝	10⅝	10⅝	+⅛
C Gridoil	1141	$14	13⅝	14	
c homesid	2144	$11⅝	900	11⅝	+200
C Homest p	4135	$20	17⅝	20	+2⅝
C Ll Pete	1000	28	28	28	
Cdn Sup o	3430	$52	51	51⅝	—⅝
Cent Del	4070	$17	16⅝	17	—⅛
Charter Ol	4000	$19	16⅝	16⅝	—2
Chieftan D	1354	910	880	880	—35
C East Cr	6900	255	240	250	—5
Dynam	131550	295	280	280	—27
French Pt	4775	790	775	775	—15
Gr Plains	1925	$28⅝	27⅝	28	
Gt COilsds	1160	870	855	860	
Int Helium	7250	148	140	140	—8
Midcon	2500	65	63	63	—1
Mill C	113445	320	275	300	—15
N Pete	12800	690	680	685	+5
N Cont	31225	355	330	340	—15
N Davies	5000	15	14⅝	15	
Nthld	4300p	108	101	105	
Numac	9625	925	895	900	—30
Okalta	6000	23⅝	23	23	—⅛
Palliser	100	105	105	105	+25
Permo	347125	102	98	94	—7
Peruv	400	148	145	145	—3
Petrol	16900	150	142	148	—2
Pinn P	26500	234	230	230	+5
Place G	13730	179	165	174	—5
Rang	26100	$10⅝	950	985	+10
Scurry Rn	1581	$44⅝	42	44	+1⅛
Spoon	14756	545	520	545	+20
Triad	26970	380	360	370	+10
U Canso	8000	790	750	760	—25
U Canso w	7760	410	385	385	—15
U Ree	32025	81	76	76	—4
Vandoo	8000	7⅝	7	7⅝	+⅛
Wespac	4588	39	36	36	—2
W Dec	25150	595	570	575	—15
W Dec w	10000	298	275	279	—1

Primary Distribution

The shares of the following companies may be considered as being in primary distribution through the facilities of the Exchange pursuant to a Statement of Material Fact.

e — previously issued shares.

Stock	Sales	High	Low	Close	Net Ch'ge
CHall e	22000	32	30	32	
Crowbank	8562	31	30	30	—1
L Osu	17050	23	20	21	+1
N Sen	14700	33	32⅝	32⅝	—⅛

Golds

LONDON (AP)—Tuesday's closing gold prices in U.S. dollars an ounce: London—41.30; Paris—$43.50; Frankfurt—$39.64; Zurich $41.30; Hong Kong $37.77 (94.5 fineness).

Egg Market

At Victoria—

	Prod	W'sale
Grade A large	47	59
Grade A med	40	52
Grade A small	28	38
Grade B	21	33

Two cents extra for cartoned eggs.

Today's Dollar

MONTREAL—	Close	
U.S. dollar	1.07 1/4	— 1/32
Pound sterling	2.55 13/16	— 1/16
NEW YORK—	Close	
Canadian dollar	.93 15/64	+ 1/32
Pound sterling	2.38 1/2	unch.

Closing Averages

NEW YORK (Dow Jones)

30 Industrials ....970.91, off 5.41
20 Rails ....274.93, off 1.95
15 Utilities ....137.65, off .83
65 Stocks ....347.63, off 2.14
Shares: 14,700,000.

TORONTO

153 Industrials ....180.65, off 1.02
12 Golds ....238.61, up 4.37
30 Base Metals ....112.39, off .36
16 Western Oils ....241.59, off 2.06
Shares: 3,583,000.

MONTREAL

65 Industrials ....192.72, off 1.22
13 Utilities ....135.83, up .15
7 Banks ....200.79, off 4.56
8 Papers ....105.00, off .41
85 Composites ....186.32, off 1.26

VANCOUVER

Industrials ....205.25 up .13
Western Mines ....288.19 off 3.53
Pipelines ....150.90 up .80
Shares, 1,533,487.

New York Markets

Allied Chem	35⅝	Litton	75⅝
Allis Chalm	30⅝	McD Douglas	48
Alcoa	78⅝	Magnavox	56⅝
American Air	33⅛	Minn M.M.	107⅝
American Can	57⅝	Monsanto	57⅝
Amer Motors	13⅝	Mont Ward	54⅝
Amer S & R	96	Motorola	128⅝
Amer T & T	54⅝	Nat Airlines	41⅝
Ampex	41⅝	Nat Cash Rg	125
Anaconda	61⅝	Newmont	77⅝
Avco	52	N. Amer Car	35⅝
Bell Howell	73⅝	Northern Pac	60
Bethlm Steel	33⅝	Northop	53
Boeing	57⅝	Occid Pete	46⅝
Bristol Myers	71⅝	Owens Ill	72⅝
Brunswick	19⅝	Pac G Elect	37⅝
Burroughs	285⅝	Pan Am	28⅝
Celanese	75⅝	Penn Central	60⅝
Cessna	54⅝	Pepsi Cola	55⅝
Ches-Ohio	72⅝	Phil Morris	66
Chrysler	57	Phil Pete	71⅝
Coca-Cola	74	Polaroid	118⅝
Col B'cast	53⅝	Plough	72
Comsat	54	Proc Gamble	91⅝
Cont Oil	80⅝	Radio Corp	48⅝
Control Data	150	Revlon	56⅝
Crown Cork	75⅝	Rep Steel	50⅝
Crn Zellerbch	60⅝	Reynolds Tob	44⅝
Delta Air	35⅝	Ronson	25⅝
Dow Chem	79⅝	Royal Dutch	53
Du Pont	166⅝	Russ Togs	41
East Kodak	77⅝	Safeway	29⅝
El Paso	22⅝	Scott Paper	31⅝
Fairchild	88	Schenley	46⅝
Firestone	63⅝	SCM Corp	45⅝
Ford	54⅝	Sears Roebk	65⅝
Gen Dynmcs	44⅝	Shell Oil	73⅝
Gen Electric	95⅝	Singer	85
General Foods	84⅝	Sperry	49
Gen Instrmts	43⅝	Standard Cal	75⅝
Gen Motors	81	Standard N.J.	82⅝
General Tele	95⅝	Sun Oil	79
General Time	47⅝	Swift	28⅝
General Tire	34⅝	Texaco	87⅝
Georgia Pac	99⅝	Texas Gulf	36⅝
Gillette	53⅝	Texas Instmt	107⅝
Granby Mines	35⅝	Trans World	45⅝
Gt Northern	58⅝	Un Carbide	47⅝
Grumman	39⅝	Union Oil	64⅝
Gulf Oil	44⅝	Untd Aircraft	69⅝
Homestake M	44⅝	Untd Airlines	41
Honeywell	115⅝	United Fruit	55⅝
Inland Steel	35⅝	Union Pacific	55⅝
Int Bus Mach	319⅝	UTD Utils	32⅝
Int Harvester	37⅝	U.S. Rubber	61⅝
Int. Paper	38⅝	U.S. Steel	44⅝
Int. Tele	60⅝	US Ply-Cham	82⅝
Itek	96⅝	Varian	34⅝
Jones and L.	70⅝	Wstn Airlines	44⅝
Johns Mnville	83⅝	Western Pac	42⅝
Kaiser Alum	41	Westinghouse	71⅝
Kennecott	49⅝	Whirlpool	61⅝
Lg Tem Vght	104	Woolworth	36⅝
Lockheed	47⅝	Xerox	273⅝
Lucky Stores	51⅝		

Box Scores

TORONTO	Tues.	Mon.
Issues traded	793	796
Advances	209	233
Declines	355	299
Unchanged	229	244
New highs	37	41
New lows	7	8
NEW YORK	Tues.	Mon.
Issues traded	1586	1609
Advances	473	596
Declines	910	785
Unchanged	213	228
New 1968 highs	74	124
New 1968 lows	17	14

London Metal Market

In pounds sterling per long ton.

	Close		Prev. close	
Copper—wire bars				
Spot	494	494⅝	506	507
Forward	488⅝	489	500	500⅝
Sales 4,775 tons.				
Tin—				
Spot	1380	1382	1386	1388
Forward	1380	1381	1386	1387⅝
Sales 130 tons.				
Lead—				
Spot	105⅝	105⅝	105⅝	106
Forward	105⅝	105⅝	106⅝	106⅝
Sales 2,400 tons.				
Zinc—				
Spot	113⅝	114	113⅝	113⅝
Forward	113⅝	113⅝	113⅝	113⅝
Sales 1,320 tons.				

Dividends

Royfund 4 cents payable Jan. 24; record Dec. 31; xd Dec. 27.

Crush International 10 cents payable Jan. 15; record Dec. 31; xd Dec. 27.

Maclean Hunter Publishing 7½ cents payable Jan. 31; record Jan. 6; xd Jan. 2.

Western Supplies "A" 37½ cents payable Feb. 14; record Jan. 31; xd Jan. 29.

B.C. Lumber Stocks Shine on a Dull Day

VANCOUVER — Forest firm shares were strong with Weldwood rising a point to a new high of 25, while MacMillan made a 1968 high at 29½ for a gain of ½.

Also strong among industrials was Field's Stores up 1 at 21. EDP rallied ½ to 18.

Mines were mainly weak with Highmont off .25 at 2.10 and Silver City off .15 at 1.75. Western Mines was an exception to the trend, rising .25 to 3.00. Oils were dull.

Favorites Slide

TORONTO (CP)—The market closed with a sharp loss, although trading was the lightest in any day since mid-November.

The weakest industrial groups were steels, real estate issues, retailers, food processors and banks.

Canadian Tire A fell 2 to 69, Seaway Hotels 1⅝ to 34, Shop and Save 1 to 24¾, Revenue Properties ⅜ to 18 and Steloo ⅜ to 26⅞.

Among the most active industrials, Harvey's Foods slipped ⅜ to 32⅜ and Canadian Breweries ⅛ to 10.

Overland Express lost 4⅜ to 12½ after a big drop Monday.

Among oils, Asamera jumped 2 to 19. The company said it is a partner in an exploration group which has made an oil discovery in Indonesia.

Home Oil Rises

MONTREAL (CP) — Prices weakened for the second consecutive day.

Bank and industrial stocks posted the largest proportionate loss.

Southam dropped 3¼ to 60, Fleetwood 2⅜ to 22⅞, Famous Players 1¼ to 72 and Stelco 1⅛ to 26⅞. Canadian Breweries, the most active industrial, lost ⅛ to 10 an 59,785 shares.

Velcro, Reitman and Maclaren A picked up 1 to 48½, 16 and 21 respectively.

In banks, Toronto-Dominion fell ⅞ to 22⅝, Montreal ⅜ to 17 and Canadian Imperial ⅜ to 22⅝. Banque Canadienne Nationale added ⅜ to 13⅞.

Home Oil shares were strong as the company's A stock jumped 1⅛ to 39⅞ and the B, up 1½ to 39½. Falconbridge added 1 to ized after the close.

Sharp Loss Taken

NEW YORK (AP)—The stock market took another sharp loss amid fears of anti-inflationary measures, which duly materialized after the close.

The U.S. Federal Reserve Board approved a hike in the discount rate to 5½ per cent from 5¼ per cent.

The decline was also related to the fact that year-end tax-loss selling, profit taking and switching tend to confuse the market and that usual caution prevailed before today's closing to catch up with brokerage paperwork.

Blue chips and secondary issues took fairly sharp losses along a broad front.

London Stock Prices

Assd News 32s 7d; Babcock and Wilcox 38s ½d; Blyvoors 44s 6d; Bowater Paper Corp 57s 3d; Brit Am Tob 150s 6d; Brit Motors Holdings 15s 3¼d; Brit Oxygen 13s 10½d; Brit Petroleum 139s 10½d; Burmah Oil 130s 10½d; CPR 227s ½d; Charter Cons 71s; Courtaulds 32s 3d; Daggafontein 3s 3d; De Beers 780s; Distillers 29s 3d; Dunlop 44s 6d; Elec and M 57s; Free St Geduld 143s 3d; Gen Elec 34s 4½d; Gr Univ Strs 64s 1½d; Hawker Siddeley 60s 1½d; Hudson's Bay 197s 6d; Imp Chem 65s 6d; Imp Tob 119s; Int Pub Corp 17s 4d; Metal Box 56s 6d; Rand Mines 172s 6d; Rolls-Royce 46s 7½d; Shell Oil 96s 6¼d; Tanganyika 47s; Unilever 69s 11d; Vickers 37s 3¼d; Woolworth—29s 10d.

Bonds: Brit 2½s Consols £31 3/16; Brit Fundings, 1960-90 £97¼; Brit 3½s £43.

Financial Times industrial index 496.2, up 3.9.

Active Stocks

NEW YORK

Volume		Close	Changes
343800	Benguet	15	—1
314800	Bunk Rama	17⅝	+⅛
294500	Glen Ald	19⅝	—⅛
203200	Kresge Ss	42⅝	—1⅛
203200	Youngstwn Shl	50⅝	unch.
175600	Ins Corp	32⅝	+1⅛
174400	Occident Pet	47	—⅛
160800	Lionel	18⅝	+1⅛
153800	Atlas Cp	7⅝	—⅛
120300	Santa Fe Ind	33⅝	—⅛
109400	Pan Am	28⅝	+⅛
107900	Rapid Amer	50⅝	+2⅝
105000	Unit MM	36⅝	—⅛
103800	Balt G E	35⅝	—⅛
100000	Am Tel Tel	54⅝	—⅝
MONTREAL			
60085	Cdn Brews	10	—⅛
41500	Jamaica P S	66	—2
18975	Price	14⅝	+⅛
13686	Kodiak Pete	165	—5
11680	Bank of Mntl	17	—⅝
11405	Bank Cdn Natl	13⅝	+⅝
9300	Chemcell	10⅝	—⅝
8939	Home A	39⅝	+1⅛
8000	Spartan	95	
Mines			
114400	Fano	35	
55666	N Formaque	15	—1
42500	Prime Potash	11	—1
41000	Opemisca Ex	23	+1
35000	Devils Elbow	28	+2

Unlisted - Mutuals - Bonds

TORONTO	Bid	Asked
Astrabrun	4	6
Barbi Lake	18	25
Bracemac	9	12
Bordun	35	40
Brown McD	85	95
Coms Keno	12	14
Comm Nickel	9	12
El Bonanza	11	13
Ganda	11	13
Grt Lks Nick	6⅝	7
Grt Pine	5	10
Indian Mtn	100	115
Juma	4	6
Mattberry	32	37
New Loria	8	10
Nat Malartic	270	290
Robin Red Lk	75	80
Silver Key	40	42
Stump Mines	115	120
Tara	115	120
Thunder Bay	300	325
Spar	5	5⅝
Stedmans	19⅝	20⅝
Un New Fort	5	7
Vic Algoma	42	45
VANCOUVER		
Antoine	35	50
Altair	41	45
Alice Arm	78	..
Bell Moly	35	39
Bellex	24	25
Big I	10	15
Brett	55	60
Calix	17	18
Canzac	15	16
Centex	95	105
Christina Lake	42	45
Cicada	9	10
Cinola	35	40
Cleveland	31	32
Copper Gt	17	19
Crest Vent	45	50
Dalex	25	30
Deseret	400	405
Driver	295	300
Dynacore	35	40
Dynamo	100	105
Early Bird	75	76
Emperor	55	60
Gt Metallics	19	22
Great West	33	35
Guardian Gr	11	11⅝
Gulf Titan	190	195
High Point	33	36
Kellcam	17	19
Keiglen	21	..
Lode Star	23	25
Manor	35	40
Monarch	40	43
Mt Hyland	16	..
New Welling	17	20
Noradco	30	40
Norex	25	30
North Island	50	60
North Pacific	63	65
Northern Coal	15	17
North Star	115	130
Pace	7⅝	7⅝
Pharoah	16	20
Pinex	40	50
Plateau	19	20
Potters	5	5⅝
Prosper	18	20
Quilchena	20	25
Ramada	29	34
Reco	35	40
Riviera	50	52
Sheba	60	65
Silverknife	40	50
Spectro Air	35	40
Stellako	35	38
Vanguard	50	60
Viking	75	80
Wardair	350	375
Wingdam	3	5
Weland	25	30
MUTUAL FUNDS		
Andreae Eq	435	464
All Cdn Com	910	995
All Cdn Div	1095	1197
All Cdn Ven	1074	1174
Amer Growth	803	878
Assoc Inv	576	582
Cdn Chan V	590	646
Cdn Gas En	1475	1616
Cdn Inv F	460	505
Cdn Trusteed	503	550
Coll Mutual	802	876
Com Intl	1332	1460
Com Intl Lv	1775	1945
Corp Inv	672	734
Corp Inv S F	645	705
Dom Comp	516	561
Dom Div	358	389
Dreyfus	1680	1834
Entar Inv	610	667
Fed Financ	721	788
Fed Growth	756	826
GIS Comp	1134	1240
GIS Inc	485	530
Gt Pacific	615	672
Growth Eq	883	965
Guardian Gr	1107	..
Mutual Acc	622	680
Mutual Bond	885	925
Mtl Bond Inc	511	534
Mutual Gr	852	931
Mutual Inc	670	733
Natrusco	1538	1680
Nat Res	887	967
Principal Gr	646	705
Prov Mutual	782	850
Prov Stock	747	812
Regent Fund	1234	1349
Royfund	617	686
Un Accum	1293	1412
Un Amer	346	380
Un Venture	650	714
Univ Sav Eq	719	786
Yorkshire Gr	654	654
MISCELLANEOUS		
Acklands	113	115
AGF Spec	5	5⅝
Aquitaine	16⅝	17
BA Oil 7⅝	96	97
BC Moly 5⅝	85	87
Do wts	6	7
Cdn Grid pfd	26⅝	26⅝
Cdn Util 7⅝	101	103
Dynasty x-wts	114	116
Facs	7⅝	8
Guardian Gr	11⅝	11⅝
Grouse Mtn	95	100
Jolly Jumper	9	9⅝
Jolly Jump wts	6	7
KSP Chem	7⅝	8
Madill pfd	8⅝	..
Marigot	4⅝	5⅝
N & C Gas 8	98	100
Ola Hell 2 pfd	16⅝	18⅝
Peace R 7⅝	110	..
Reed Shaw	17	17⅝
Scurry R'bow	130	132
Sim Sear 4⅝	105	106
Stedman	20	21
Tor Dom Ce	100⅝	101⅝
West Mines	88	91
BONDS		
Dominion of Canada		
6 71	99.10	99.30
Do 5⅝ 69	99.85	99.95
Do 6 70	99.55	99.65
Do 4⅝ 72	92⅝	92⅝
Do 6⅝ 73	98⅝	98⅝
Do 5⅝ 80	86	86⅝
Do 4⅝ 83	75⅝	75⅝
Do 5⅝ 92	85⅝	86
CNR 4 81	71⅝	72⅝
Do 5⅝ 85	86	87⅝
Do 5 87	76⅝	77⅝
PROVINCIALS		
Ont 5⅝ 80	84	86
Ont Hyd 5 82	78	80
Ont Hyd 6 88	84	86
CORPORATIONS		
BC For 5⅝ 89	72	74
BC Tel 6 84	80	82
Do 5 82	73⅝	..
Bell 5⅝ 84	80	82
Do 6⅝ 78	88	90
C Bre 5⅝ 89-88	77	..
Dm Tar 6⅝ 80	86	88
IAC 6⅝ 88	84	..
Imp Oil 7⅝ 87	97⅝	98⅝
Roth 7⅝ 88	91	94
Tr Fin 6⅝ 70	94	96
PIPELINES, ETC.		
Int Prov 6 88	82	84
Tr Can 5.85 87	79	81
Tr Can 5 89	105	107
Westcoast A	78	80
Westcst C 88	99	101
Westcst 5⅝ 84	104	106

Stock quotations apart from Canadian Press Toronto trade are supplied by Richardson Securities, Hagar Investments Ltd., Pitfield Mackay Ross & Co. Ltd., Canadian Investment Dealers' Association, A. E. Ames & Co. and Pemberton Securities.

LUXURIOUS NEW FURNITURE
THAT MUST BE SOLD BY THE END OF DECEMBER
Bedroom Suite, Living Room Furniture, Dining Room, Hide-a-Bed, etc.
INVOICE PLUS 20%
Phone Mr. Bell, 386-2458; Eves., 384-1057

THE PEOPLE TO SEE . . . P. R. B.!!
LOOKING FOR A TAX SHELTER?
Prime Location, Douglas St.
Terrific Holding Property With 80 Feet Frontage and Store and Parking
PRICE $55,000
C. WARREN — 385-3435 OR 384-9798
P.R. BROWN & SONS, LIMITED
703 FORT STREET

Doherty Roadhouse & McCuaig Bros.
Members
Principal Canadian Stock Exchanges
The Investment Dealers Association of Canada
Yorkshire Building, 737 Fort Street, Victoria, B.C.
If you are interested in
KELLY DOUGLAS CO. LTD.
a brief study is available on request.
Please write or telephone 388-6435.

LAND and BUILDING FOR RENT
CORNER QUADRA AND NORTH PARK ST.
Recently in use as a Grade School. Large Classrooms, Auditorium, Living Quarters, Well Heated, Adequate Electrical and Plumbing Facilities
Suitable for use as school, day care centre, vocational training, rehabilitation, research, offices or light business purpose.
Owner more interested in suitable tenant at reasonable rent, or lease. For further information,
Phone 384-7633 or 384-8078
Or Write Mr. G. Hunt — 842 North Park Street

"DOWNTOWN"
MODERN OFFICE SPACE
CANADA PERMANENT BUILDING
(Douglas at Fort)
★ 500 sq. ft. to 2800 sq. ft.
Suitable Lawyers, Insurance, Accounting, etc.
★ Available Jan. 1 ★ Prime Location
★ Air Conditioned ★ Janitorial Service
★ Elevator ★ 2nd Floor
Particulars: J. S. Cunning or W. J. Hobson
CANADA PERMANENT TRUST COMPANY
386-1361

Business Topics

Market Sniffs Interest Rate Increase

By HARRY YOUNG
Business Editor

One thing the stock markets dislike intensely is the threat of any measures which will tighten up prime interest rates, and slow down the inflationary curves.

It does not matter whether the cooling off measures are in the long run for the good of the economy, they go against stock market enthusiasm for untrammelled expansion.

The threat of the last few days has been that the U.S. Federal Reserve Board would order an increase in the discount rate (equivalent nearly to our bank rate), and Tuesday after the market closed the fears were realized.

The FRB announced it had approved the action of nine of its district banks in raising the discount rate from 5¼ per cent to 5½ per cent.

Within a few hours the Bank of Canada showed its reflexes were working.

It went one step further than the U.S. by increasing its rediscount rate from 6 to 6½ per cent effective today.

The Dow Jones industrial average on the New York stock exchange dropped more than 10 points in the last two days as investors feared that something of the sort was in the wind.

What is more, the FRB whose thinking is more attuned to the Republican than the Democrat way of life, added a little explanation which might imply it is quite happy about sponsoring another money crunch such as upset the stock market in 1966 and dropped the Dow Jones average by 250 points.

The higher discount rate is in line with higher interest charges in other money markets, and it is also a direct move to deal with the inflationary resurgence that FRB says is "impending the restoration of economic stability .

As was to be expected — because U.S. and Canadian interest rates are so closely intertwined — the buoyant Canadian stock markets reflected the New York gloom. Today the Canadians will be out on their own to evaluate the changes because New York Stock Exchange will be having another of its weekly paper-work closures.

Hawaii Sent Seaweed

The Victoria manufacturing company which uses fir bark and seaweed as raw materials for its product, has this week sent a shipment of 50 tons of soil conditions to Hawaii.

It is to be used on the Royal Kaanapali golf course on Maui, and Seaforest Industries hopes it will be the first of many orders from this area.

The shipment in containers is being dispatched to the Sunny Islands via Seattle.

A spokesman for the company said that the unusual Victoria-made soil conditioners have been tried out in Ontario and California markets, and are now under test on the famous Pebble Beach golf course on the Monterey peninsula.

Seaforest Industries' plant is on John Street, Victoria.

□

A second restaurant chain is this week moving into public ownership. Dog 'n Suds, a Saskatoon company which owns or franchises hamburger drive-ins across Canada.

The company is issuing 100,000 shares at $4 each, and they are reported to have sold well.

Earlier Hy's of Canada, a Vancouver company which owns steak houses in Western Canada, including one in Victoria, sold 240,000 common shares at $5. This too was a "sell out" according to the underwriters.

Hy's public offering represents 27½ per cent of the company's 870,000 shares outstanding.

□

Canadian Pacific Investments has sold its 581,150 shares in Banque Provinciale du Canada, with a current value of about $6,000,000.

The shares were bought through an investment dealer firm for Societe de Fiducie du Quebec for clients accounts.

The bank's shares closed Tuesday at 10% on the Montreal Exchange.

Canadian Pacific Investments is a Canadian Pacific Railways subsidiary holding and managing most of the railway company's portfolio of investments.

A sharp increase in sales and net earnings is reported by Kelsey Hayes, a Canadian auto parts firm, for the three months ended Nov. 30.

Net earnings of $614,964 compared with $352,209 in the corresponding period of 1967, while sales at $15,566,000 were up from $10,554,000.

□

QUARTERED REPORT

A report last week that Distillers Corporation Seagrams had announced net earnings of $17,456,000 ($1.00) for the year ended Oct. 31 was in error. The earnings were for the three-month period to that date.

Benson

Foreign Exchange Plan

Money Pact Eases Nerves

OTTAWA (CP) — A new foreign-exchange agreement with the United States should squelch any nervous speculation about management of Canada's monetary matters, Finance Minister Edgar Benson said Tuesday.

Benson suggested there would be more psychological benefit than practical effect from the agreement, which releases Canada from a five-year-old commitment to maintain a specific upper limit on its holdings of foreign exchange.

Publication of letters exchanged between Benson and U.S. Treasury Secretary Henry Fowler showed Canada's reserves need no longer be limited to any particular figure, although Canada would be expected to refrain from borrowing in the United States simply to build up its reserves.

SURPASSED

The target ceiling on the reserves for the last 18 months has been $2,550,000,000. The figure has been surpassed slightly in the last two months.

Commitment to a target ceiling was a price Canada paid for exemption from a series of U.S. measures to stem an outflow of funds from the United States in its effort to achieve balance in its external payments account.

Benson said at a news conference after announcing the latest agreement in the Commons:

'STOP WORRYING'

"There has been a good deal of speculation outside the government as to what the United States might do if Canada exceeded the target, as it has done the last couple of months.

"Now people can stop worrying, although there was really nothing for them to worry about before."

LITTLE EFFECT

Benson said the $2,550,000,000 figure had always been regarded by the Canadian and U.S. governments as a target, with permission for fluctuation without U.S. retribution.

Beyond his suggestion that worrying should cease, Benson said the effect in practical terms would be "almost nothing."

Specifically, he denied an earlier suggestion in the Commons by Max Saltsman, New Democrat finance spokesman, that removal of the reserves upper limit was sought so the government could puruse a tight-money policy, letting interest rates for borrowing money rise still higher.

Too Little Too Late Anti-Dumping Fears

OTTAWA (CP) — Fears were expressed on both sides of the Commons Tuesday that the government's new anti-dumping legislation may offer too little help too late in protecting Canadian manufacturers.

Bruce Howard (L—Okanagan-Boundary) and Harold Danforth (PC—Kent-Essex) expressed doubts about the speed with which anti-dumping measures can be implemented.

Danforth maintained "it is impossible to have the new regulations applied fast enough, or completely enough, or have an investigation done in time to avert the damage."

Howard said he doubts that the officials who will administer the new regulations are sufficiently impressed by Commons committee urgings that they take propmt action against imported goods dumped in this country.

They spoke as the Commons set aside a bitter rules debate to discuss government legislation to implement new international agreements on anti-dumping measures.

Under the legislation, Canada could impose special duties on imports sold in Canada at prices below those of the country of origin if the imports caused injury or were likely to cause injury to Canadian producers.

As part of international trade agreements reached last year, Canada said it would add the element of injury to its existing anti-dumping laws in exchange for tariff concessions in foreign markets.

Mr. Danforth said he has "serious doubts" that the new anti-dumping legislation can provide the necessary protection for Canadian agriculture produce.

In the agriculture industry markets can be lost in a matter of hours, he said.

Grain

WINNIPEG

	Open	High	Low	Close
Flax—				
Oct	...	...	...	...
Dec.	322	322	320¼	321
May	327	327	325	326
Rye—				
Oct.	--	--	--	--
Dec.	...	119¾	...	...
May	126⅝	126⅛	125⅛	125⅝
Barley—				
Oct.	...	...	...	...
Dec.	111	111	111	111
May	110¼	110¼	110¼	110¼
Oats—				
Oct.	...	...	...	...
Dec.	86¼	86¼	86	86¼
May	85⅝	85⅝	85⅝	85⅝
Rapeseed—				
Nov.	...	...	...	...
Jan.	230¼	230⅞	229¼	230⅝
Mar.	233	233⅝	232	233⅝

CHICAGO

	Open	High	Low	Close
Wheat—				
Dec.	131⅝	132⅝	129⅝	130¼
March	134⅝	134¼	133¼	133⅝
May	136⅝	136⅞	135⅝	136⅝
Rye—				
Dec.	...	121⅝	120	120¼
March	121⅝	122¼	120	120¼
May	122⅞	122¼	121¼	121⅝
Corn—				
Dec.	115⅝	115¼	114⅝	114⅞
March	119	119	117⅞	118⅛
May	122¼	122¼	120⅝	121
Oats—				
Dec.	72⅝	72⅝	72¼	72¼
March	70⅝	70⅝	70¼	70⅝
May	68⅝	68⅝	68¼	68¼
Soybeans—				
Nov.	262¼	262¼	260⅞	261¼
Jan.	260⅝	260⅝	260	260⅝
May	266⅝	266⅝	265¼	265⅞

To Yield
9.23%
INTEREST
SLEGG BROTHERS
LUMBER LTD.
3955 Quadra Street
Five-Year Debentures
(Sinking Fund)
Please Send Copy
of Prospectus
NAME .....
ADDRESS .....

FOR SALE
CLEAN CLAY
FILL
UNIVERSITY AREA
MUTUAL
Equipment Rentals Ltd.
386-6155

We are pleased to announce our admission
as an associate member firm of the
AMERICAN STOCK EXCHANGE
NESBITT, THOMSON
AND COMPANY, LIMITED
Members of the Toronto, Montreal, Canadian, Vancouver and Winnipeg Stock Exchanges and the New York and Midwest Stock Exchanges
MONTREAL TORONTO
CALGARY EDMONTON FREDERICTON HALIFAX HAMILTON KITCHENER
LONDON, ONT. MONCTON OTTAWA PETERBOROUGH QUEBEC
REGINA SAINT JOHN SYDNEY VANCOUVER VICTORIA WINNIPEG
NEW YORK LONDON

PROVINCE OF BRITISH COLUMBIA
HAS OPENINGS FOR
SUPERVISING PHYSIOTHERAPIST
Willow Chest Centre
VANCOUVER
SALARY: $465. rising to $563 per month (subject to revision).
To be responsible for the operation of the Physiotherapy Departments at Pearson Hospital and the Willow Chest Centre; to supervise a staff of Physiotherapists and additional auxiliary non-professional staff; to maintain the necessary treatment records, reports, schedules, equipment, budgets; to act as Physiotherapy Consultant and to sit on hospital management committees as required.
Requires graduation from university or recognized school of physiotherapy and be registered or eligible, in the Province of British Columbia as member of Canadian, or other, Physiotherapy Association; considerable experience; supervisory ability; thorough knowledge of the equipment used in physiotherapy and hydrotherapy methods; competent in the art of massage.
Apply VICTORIA by Dec 31, 1968. COMPETITION NO. 68-1044.
OBTAIN APPLICATIONS from British Columbia Civil Service Commission offices in Vancouver, Essondale, or 544 Michigan Street, Victoria, or from nearest Government Agent.
RETURN APPLICATIONS AS DIRECTED ABOVE, QUOTING COMPETITION NUMBER. CANDIDATES MUST BE CANADIAN CITIZEN OF BRITISH SUBJECT.

at your Service..
* For Office Furniture LEASING
* Complete layout and Decorating Service.
No obligation.
MONK
Visit Our Office Furniture Showrooms
STATIONERY - PRINTING
OFFICE SUPPLIES
754 Broughton St. 384-6565
IT PAYS TO ADVERTISE!

PROVINCE OF BRITISH COLUMBIA
HAS OPENINGS FOR
AGRICULTURIST—
DAIRY BRANCH
VANCOUVER
Starting Salary—$582 to $765, depending on qualifications, rising to $885 per month.
Major responsibilities are the maintenance of quality in dairy products both through implementation of existing programmes and development of newly co-ordinated programmes designed to encourage improvement of dairy plants and dairy farm premises, in accordance with requirements of the Milk Industry Act. The applicant must be capable of providing liaison with participating agencies, individuals and the central dairy laboratory in respect of the Infra-Red Milk Analyzer programmes.
Requires graduation in Agriculture and be eligible for registration as an Agrologist in British Columbia; applicants must be familiar with, and experienced in, dairy farm and dairy plant work, including laboratory analysis of dairy products.
Apply to VICTORIA by Dec. 31, 1968. COMPETITION NO. 68-1042.
OBTAIN APPLICATIONS from British Columbia Civil Service Commission offices in Vancouver, Essondale, or 544 Michigan Street, Victoria, or from nearest Government Agent.
RETURN APPLICATIONS AS DIRECTED ABOVE, QUOTING COMPETITION NUMBER. CANDIDATES MUST BE CANADIAN CITIZEN OF BRITISH SUBJECT.

PSYCHIATRIST
Ste. Anne's Hospital
Sainte Anne de Bellevue
P.Q.
Public Service of Canada
SALARY TO $19,860
The Department of Veterans' Affairs requires a Psychiatrist to assume responsibility for the admission and care of patients in the psychiatric service; to perform specialist examinations and consultations; and to participate in the educational and research activities of the hospital.
Applicants must be licensed to practise medicine in a province of Canada and possess a number of years post-graduate training and experience in the psychiatric field with certification or fellowship from the Royal College of Physicians and Surgeons of Canada, or equivalent.
Interested parties should forward complete resume of education and experience to the BIO-PHYSICAL SCIENCES PROGRAM, PUBLIC SERVICE COMMISSION, OTTAWA 4.
Please quote file reference 69-168A

Ford
CORTINA
"VICTORIA'S BEST CAR BUY"
From $1995
YATES AT QUADRA 384-5555
BRITISH CAR CENTRE

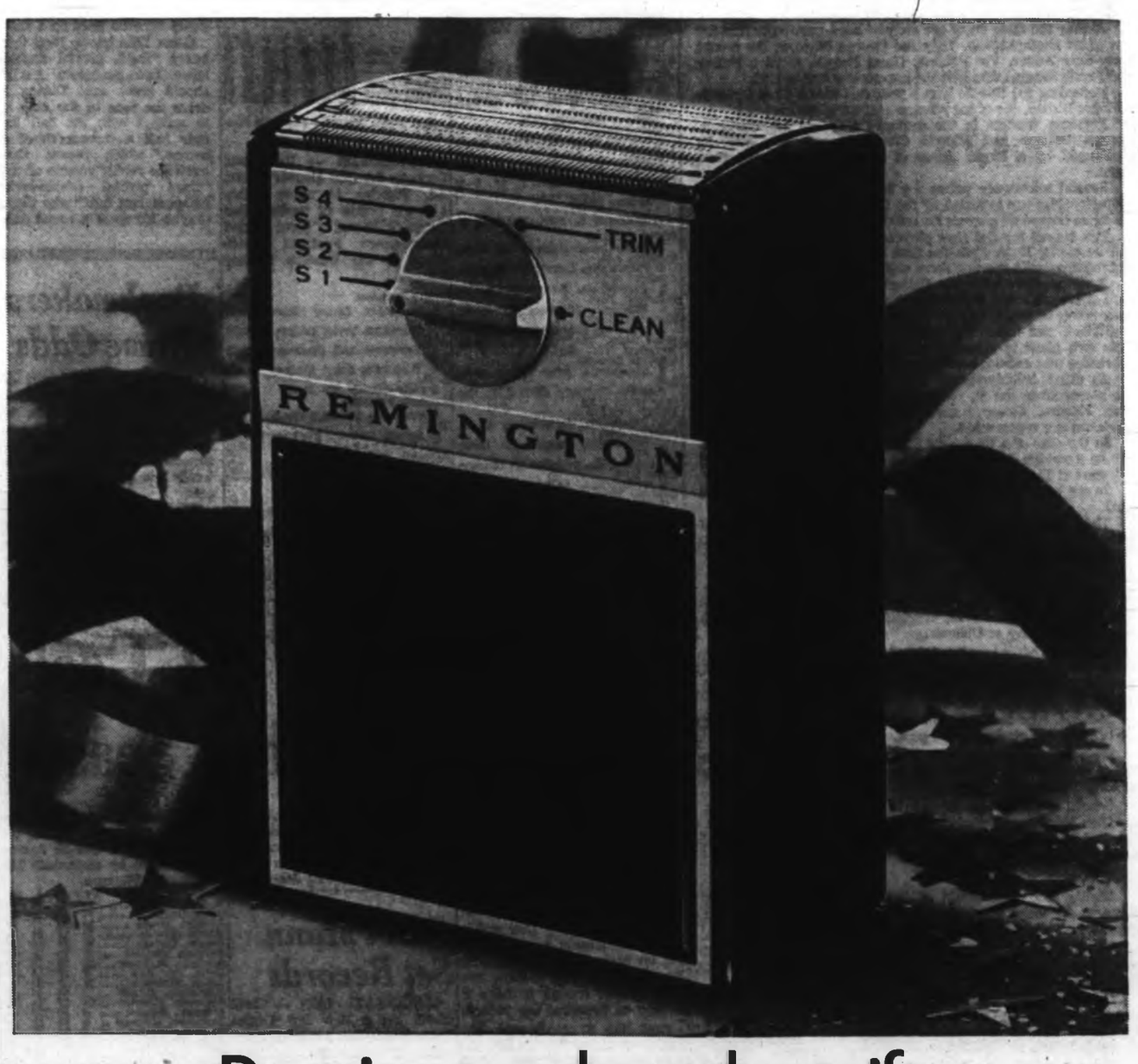

Remington has the gift for getting closer this Christmas.

The Remington dial shaver outmodes every method of shaving. It's the only shaver with a Comfort Dial. This unique invention lets him raise and lower the shaving heads to four different comfort positions. So he can dial the closest, most comfortable shave ever. There's a really neat sideburn trimmer. And a wider shaving head—Remington puts up to twice as much shaver on his face as anyone else.

And you can get Remington dial shavers in cordless or cord models. Lady . . . your chin can get rough and red because of *his* chin.

So do yourself a favour. Give him a Remington Shaver this Christmas, and get really close to him.

SPERRY RAND

Critic Proves Golf a 24-Carat Yawn

* * * * * * * * *

FAN FARE

By WALT DITZEN

Claims Palmer Earned $4,800,000 a Second

By
MICHAEL PARKINSON

LONDON — While Mr. Henry Longhurst takes that well-deserved rest from these columns, can I be allowed a word in edgeways on the subject of golf? I might as well be frank and tell you from the start that I think golf is a bore, a 24-carat yawn.

As a game it comes bottom of my list somewhere between clay-pigeon shooting and underwater cyclocross. I would consider being assigned coverage of a golf match a punishment equalled only in its tedium to being required to watch grass grow.

I only express myself strongly because I feel it's time that someone spoke out against that ghastly legion of golfers who threaten to inherit the earth. It seems to me that every day friends whom I had once considered normal, intelligent human beings reveal themselves as golf fanatics unable to talk of anything beyond "handicaps" and "swings" and the like.

Every car I ride in is cluttered with golf bags, everyone I work with spends two or three minutes each day practicing iron shots on the office floor. You can tell by the glazed look in their eyes that reason has departed and all that remains is an insane fantasy about beating Gary Player or holing in one at Royal Birkdale. A few days ago I travelled in an elevator 16 floors with two friends who stood either side of me practicing shots with imaginary irons and imaginary golf balls.

"Did you enjoy that?" I asked when we reached the ground floor.

"I think I payed that hole quite well," said one.

ODD MAN OUT

"When next we travel in a lift can I caddie" I asked in my most cynical manner. They looked one to the other in despair and I realized I was the odd man out.

Is there no one who shares my views on golf? Golf addicts would say not. Like anglers and lady wrestlers, they are adept at selling their sport. They are considerably helped in their task by the people who write about the game. It is a remarkable fact that the most tedious game in the world should inspire the talented pens of so many writers. Few sports, save cricket, have gained such loving and skilled attention from the people who write about them.

BAD EYESIGHT?

They must be blessed with magic eyes, for they don't see what I see. I like my sports to have color, movement, physical as well as mental conflict. How can golf satisfy these needs? Where is the game, the spectacle?

For such a simple game it attracts a lot of claptrap. Anyone disputing what I say should delve into "The Search For The Perfect Swing" by Alastair Cochran and John Stobbs, which was published this week.

The book was commissioned by the late Sir Aynsley Bridgland, who spent $144,000 on detailed scientific research into the secret of the golfer's ideal swing.

IT'S STUFFED

The book is stuffed with the sort of information golfers will lap up, but which I believe only goes to prove they're potty. The book tells us that a golfer is a "fixed, pivotal double-lever two-pendulum hub" and anyone who plays the game could do well to remind himself of the fact every time he lines up a shot.

Other little known facts that every "fixed, pivotal double-lever two-pendulum hub" should know are: During a drive the face of the club is in contact with the ball for only half a thousandth of a second, which means that even the rabbit version of the "fixed pivotal double-lever two-pentulum hub" who plays maybe 100 shots a round only spends one-twentieth of a second hitting the ball.

It hardly seems worthwhile until you consider that "FPDLTPH's like Arnold Palmer, who make up to $900,000 by winning the U.S. Open, are on a pay rate of $4,800,000 a second.

What is more, all you addicts should keep your golf balls warm this winter. The book says that a 200-yard drive with the ball at 70 degrees Fahrenheit will be cut to 185 yards if the ball is at freezing point.

O HENRY

I remain unmoved by all this. I leave the ooh's and aah's of such revelations to the like of Mr. Longhurst, who no doubt, even now, wherever he might be on his vacation, is putting his golf balls in a slow oven.

(The London Sunday Times)

Latest in Net Fashions

Ed Johnston, goalkeeper for Boston Bruins of the National Hockey League, models the mask he will wear when he returns to the lineup. Johnson has been out of action with injuries and new mask, which covers entire head, has been designed to cut down on head injuries.—(AP)

Best Minnesota Type

Oakland's Canadiens Win

EAST DIVISION

	P	W	L	T	F	A	Pts
Montreal	28	17	6	5	104	66	39
Boston	28	14	7	5	103	79	37
Toronto	27	14	7	6	78	68	34
New York	29	16	12	1	83	76	33
Chicago	28	14	13	1	112	97	30
Detroit	28	13	11	4	90	88	30

WEST DIVISION

	P	W	L	T	F	A	Pts
St. Louis	29	12	9	8	87	68	32
Los Angeles	28	11	12	5	69	77	26
Oakland	30	9	16	5	73	97	23
Minnesota	29	8	17	4	69	94	20
Philadelphia	29	8	17	4	80	83	20
Pittsburgh	28	6	17	6	71	108	18

Next games: Tonight—Los Angeles at Montreal; Oakland at Toronto; Chicago at New York.

Oakland Seals won the battle of ex-Montreal Canadiens last night, defeating Minnesota North Stars, 3-2, in Minneapolis to temporarily settle the argument for third place in the National Hockey League's West Division.

In last night's other game, Philadelphia Flyers ended a scoring slump by slashing out an 8-2 win over Pittsburgh Penguins to move into a fourth-place tie with the North Stars and leave Penguins alone at the south pole.

Former Canadiens scored all the goals in Minneapolis. Bill Hicke scored the first goal for Seals in the first period and then broke a 2-2 tie midway through the third period.

Joe Szura, who played for many seasons in the Montreal farm system, got the other Oakland goal while Claude Larose and Danny Grant, who joined the club this season, got the Minnesota goals.

Gary Smith, former Toronto-owned goalkeeper, played a steady game for the winners, blocking 35 shots.

Flyers, who had scored only 15 goals in their previous 12 games and had only 50 for their first 28 games, got three goals in the first period and wound up with a four-goal flourish in the last 20 minutes.

Rookie Dick Sarrazin, Andre Lacroix and Brit Selby did most of the damage to Les Binkley.

Each scored two goals and Sarrazin, who came up from the American League to replace injured Leon Rochefort and earned a steady job, added three assists. Selby, in a season-long slump, had one assist. Rochefort and Forbes Kennedy got the other Philadelphia goals and Keith McCreary made both Pittsburgh scoring shots.

Sarrazin, a 22-year-old right-winger who scored 17 goals in the AHL last year, now has 12 points from his 10 NHL games.

* * *

OAKLAND 3, MINNESOTA 2

FIRST PERIOD
1. Oakland, Hicks (8) (Lacombe, Hampson) 17:59.
Penalty—Larose (M) 16:37.
SECOND PERIOD
2. Minnesota, Larose (10) (Cullen, Parise) 8:12.
3. Oakland, Szura (4) 8:29.
4. Minnesota, Grant (14) (McCord, Larose) 11:02.
Penalty—Parise (M) 18:52.
THIRD PERIOD
5. Oakland, Hicks (9) (Jarrett, Laughton) 10:04.
Penalties—None.
Stops:

Manlago (M)	11	10	5—26
Smith (O)	9	12	14—35

Attendance 10,738.

PITTSBURGH 2, PHILADELPHIA 8

FIRST PERIOD
1. Philadelphia, Kennedy (3) (Hale, Sarrazin) 4:08.
2. Philadelphia, Lacroix (3) (Sarrazin, Gendron) 17:19.
3. Philadelphia, Selby (4) (Stanley, Palement) 18:14.
4. Pittsburgh, McCreary (9) (Burns, McCallum) 19:55.
Penalties—Kennedy (Phil) 3:42; Misnik (Phil) 15:22; Van Impe (Phil) 17:51; McCallum (Pitt) 18:18.
SECOND PERIOD
5. Philadelphia, Selby (5) (Sarrazin) 6:34.
Penalties—McCreary (Pitt) 8:17; Kennedy (Phil) 11:35.
THIRD PERIOD
6. Philadelphia, Sarrazin (4) (Selby, Johnson) 6:13.
7. Philadelphia, Sarrazin (5) (Johnson) 9:37.
8. Philadelphia, Rochefort (5) (Stanley, Hale) 13:44.
9. Philadelphia, Lacroix (4) (Nobel, Gendron) 16:13.
10. Pittsburgh, McCreary (9) (Burns, Andrea) 19:22.
Penalties — Misnik (Phil), Angotti (Pitt) 2:10; Gendron (Phil) 11:54; Kennedy (Phil) 19:21.
Stops:

Binkley (Pitt)	10	8	10—28
Parent (Phil)	7	10	17—34

Attendance 6,988.

Canucks Nearing Leaders

	P	W	L	T	F	A	Pts
San Diego	30	17	8	5	115	92	39
Portland	28	14	5	9	90	75	37
Vancouver	32	16	12	4	100	91	36
Phoenix	29	11	13	5	82	85	27
Seattle	30	10	14	6	81	99	26
Denver	31	6	23	3	89	134	15

Next game: Tonight — Denver at Portland.

VANCOUVER — Vancouver Canucks dumped Denver Spurs, 6-2, Tuesday to move within three points of leading San Diego Gulls and a point behind second-place Portland Buckaroos in the Western Hockey League

FIRST PERIOD
1. Vancouver, Barlow (Hextall, Ball) :55.
2. Vancouver, Taylor (Harris, Hextall) 6:38.
3. Vancouver, Hall (Reaume, Hextall) 10:31.
4. Denver, Foley (Rodger, Topoll) 14:21.
Penalty—Mavety (D) 11:42.
SECOND PERIOD
5. Vancouver, McCaskill (Pratt, Lunde) 13:36.
6. Denver, Hoekstra (Holdaway) 14:30.
7. Vancouver, Barlow (Hextall, Reaume) 19:39.
Penalties—Taylor (V) 6:56; Johns (V) 10:42; Johns (V) (misconduct) 16:43; Mavety (D) 19:23.
THIRD PERIOD
8. Vancouver, Lunde (Balfour, Reaume) 13:08.
Penalties—Schella (D), Taylor (V) 9:01.
Stops:

Caron (D)	5	...	...
Parr (D)	...	10	23—33
Gardiner (V)	10	8	12—30

Attendance 6556.

AT THE 19th

With Harry Young

The Daily Colonist Christmas Tree tournament at Uplands on Boxing Day has attracted an entry of 141 players — 108 men and 33 women.

It includes most of the district's leading amateur golfers, including many who have already been winners.

Among the male entry are six who have previously won the low gross championship. They are George Bigelow, the record three-time holder, Vic Painter, Claud Heggie, Gordon Pellow and Frank Scroggs who won the inaugural event in 1954.

Defending the title he won a year ago with a 73 at Uplands is Roger Bishop, one of the younger players of the host club.

Previous winners in the women's side are Lil Thiriwell, Oonagh Painter and Maudie Crawford, and they will be challenged by a larger group of low-handicap players than usual.

Special silverware prizes for the low-gross and handicap championships are awarded by the Daily Colonist, which is also acting as host to all players for refreshments and lunch.

The tee-off for the first players is 8:15 a.m. and the last will be off by 10:39. Both the first and 10th tees will be used, and the draw with starting times will appear Sunday morning.

If the weather holds the Uplands course promises to be in good shape, although it may be on the soft side in some areas. As a result of recent heavy rains golf carts of all sorts will be prohibited, and those who want to take it easy should make their own plans to secure a caddy. The Uplands club cannot guarantee that caddies will be available at the pro shop.

As usual, holidaymakers form part of the entry. There is one player from the St. George's club in Toronto and another from Kenora. Closer home, Prince George, Nanaimo and Cowichan are represented.

In the case of a tie for the four championship awards there will be a sudden death playoff. The gross championship playoff will start at Tee No. 1 and the handicap playoff at Tee No. 10.

In the handicap play stokes will be given according to the card.

The prizegiving will be held as soon as possible after the competition is concluded and Dick Bower, publisher of the Colonist, will hand over the awards.

* * *

Three professionals filled the first three spots in the Victoria District fall medal, in which the third and final round was played Sunday at Uplands.

Ron McLeod, who has finished on top many times, was again the winner. He had to come from behind to beat Bill Wakeham and Vaughan Trapp, who finished tied for second place.

McLeod, who finished with a one-under 69, had a winning total of 221, two strokes to the good.

Most consistent of the amateurs was Cowichan's Gordon Whan, and his final round 75 was enough to win one of the new Victoria District medals as low amateur with 228.

Second place among the amateurs went to Hal Jacobson, the Glen Meadows champion, who shot a final round 73 for 230. Third at 231 was Carl Schwantje, the junior from Victoria Golf Club.

* * *

Shell's Wonderful World of Golf, 1969 series, now being prepared for viewing, takes the golfer to a tantalizingly exotic sequence of scenic spots.

The matches range from Nairobi, where spectators are warned to "beware of lions" on the course, to Singapore, Bangkok, Manila, Hawaii, Puerto Rico, and Jamaica.

Canada is once again in the series with the London Hunt and Country Club in Ontario the venue of one match. Designed by Trent Jones, the Hunt Club has some of the largest greens on which I have ever putted.

The format is being changed this season. The series consists of six preliminary matches with the winners going into a playoff. Three players will take part in each of the semifinals and the two winners will play in the final at the Medinah club in Illinois.

* * *

The Pacific Northwest Golf Association will play its men's and women's championships in Vancouver in 1969.

The men's event is at Capilano and the women play at the Vancouver Golf Club.

Dates of both events are July 7-12.

* * *

Glen Meadows has re-elected most of its officers to do duty again for them in 1969.

President is again Dr. T. J. McLister with William Sutton as vice president. David Walton is again captain with Brian Slugget vice-captain. The secretary is Mrs. Harold Morrison, the treasurer Ken Moe. Terry Crocker is social convenor. On the ladies side, Mrs. J. M. Robertson is captain and Mrs. William Silverberg vice-captain.

* * *

Wakeham is scheduled to leave on Boxing Day for Los Angeles to get in some practice before his first tournament as a member of the PGA tour—the Los Angeles Open, which starts Jan. 6.

The 1968 B.C. Open champion is making his debut with Wayne Vollmer of Vancouver.

Bookmakers Name Odds

STATELINE, Nev. (AP) — Bookmakers favor Dallas Cowboys and Baltimore Colts in the National Football League and Kansas City Chiefs in the American League in next weekend's pro football playoffs.

The Cowboys were made three-point favorites over Cleveland Browns in Saturday's Eastern Conference playoff.

NHL Head Suggests World Title Playoff

MONTREAL (UPI) — Clarence Campbell, president of the National Hockey League, said Tuesday he looks forward to the day when the Russians and other top European teams form a pro-type league whose champion would meet the best in the NHL for a world hockey title.

Campbell noted there have been a number of proposals for games between the "amateur" Russian team and NHL players who are the cream of North American hockey. But, he said in an interview, there is no way the Russians could be scheduled to compete regularly against NHL teams.

OWN LEAGUE

"The answer to the problem, eventually, will be for the top European teams — the Russians, the Czechs, and the rest — to form their own league, and then their champion could meet ours for some kind of world title," the hockey executive said.

"At present, I know there is no way in which the National Hockey League can supply a sufficient number of games to keep the Russians occupied. We have too tight a schedule as it stands now.

"If the Russians want to continue their development, they are going to have to develop a program of their own and recognize the propriety of open competition. They are professional in most respects already — in their conditioning and their style of play — so there is no reason for them not to start some kind of professional competition," Campbell said.

THEY'RE PRESSING

The issue of Soviet-NHL competition was raised recently when officials of the Soviet national team, undefeated in almost all recent play and gold medal winners at the last two Olympics, began issuing challenges to the NHL.

More impetus was given the idea when the Canadian Amateur Hockey Association announced it was no longer going to field a national team for Canada. The present Canadian team was winless on a recent round of games in the Soviet Union, and has not fared well in recent international competition.

TALKED IT OVER

Campbell and officials of the Montreal Canadiens and Toronto Maple Leafs met with CAHA and federal government representatives in Ottawa recently to discuss the national-team situation.

The NHL president said no decision had been made as yet, but he expected NHL players from the Toronto and Montreal teams would form the basis of teams to represent Canada in future international competition.

"The situation appears to be this: there will be some new Canadian organization whose responsibility it will be to provide a team to represent Canada. I don't know who they will invite to participate on the team, but their alternatives are pretty limited and they will likely start with the two Canadian NHL teams."

Passing Honors Won by Morrall

NEW YORK (AP) — Story of the year in professional football?

It has to be Earl Morrall, the backup quarterback who led Baltimore Colts to a 13-1 record and the Coastal Division championship in the National Football League this season.

The 34-year-old veteran, obtained in a pre-season trade from New York Giants as insurance and forced into a regular job because of John Unitas' sore throwing elbow, was confirmed yesterday as the passing leader in the NFL.

He completed 182 of 317 passes for 2909 yards and 26 touchdowns and under the rating system used in the NFL, topped Don Meredith of Dallas Cowboys for the passing championship. The rating is based on completion percentage, touchdown passes, interception percentage and average gain per throw.

Honors didn't end there for Morrall. He was also chosen to the Western Conference team which will play in the NFL all-star game in Los Angeles on Jan. 19 and was named NFL Player of the Year by the New York chapter of the Professional Football Writers Association of America.

KELLY REPEATS

Leroy Kelly, 205-pound star of the Cleveland Browns, was confirmed Tuesday as the winner of the NFL rushing championship.

Fifth player to win rushing honors in two consecutive years, Kelly gained 1239 yards this season and won the scoring championship by scoring 20 touchdowns — 16 of them on the ground.

San Francisco-fullback Ken Willard was runner-up in rushing with 967 yards and Mike Clark, Dallas placekicker, finished second to Kelly in scoring. Clark had 105 points on 17 field goals and 54 conversions.

Clifton McNeil of San Francisco 49'ers was the leading receiver in the NFL, making 71 catches to handily win the honor.

Hull Record of 54 Goals May Last Another Season

Although the National Hockey League is playing its longest-ever schedule—76 games — and is only in its second season of expansion, Bobby Hull's record of 54 goals in one season is not being too seriously threatened.

Only two players, Hull and a former teammate who used to set up many of his goals, Phil Esposito of Boston Bruins, are moving fast enough to have a chance of breaking the record.

Hull has 21 goals and Esposito 20 from 28 games. If both continue their pace, Hull will wind up with 57 goals and Esposito with 54.

However, more players are scoring more goals and there are several in position to become the first NHL player to get 100 points in a season.

Hull, with 46 points, has the best chance. At his current pace he would end up with 124. Gordie Howe, next in line, needs only to continue his pace to finish with 111 points. And Esposito (37), Stan Mikita (36), Jim Pappin (35) and Jean Beliveau (35) are about on schedule.

The record is 97 points, set by Hull in the 1965-66 season and equalled by teammate Mikita the next season.

	PIM	G	A	Pts
R. Hull, Chicago	19	21	25	46
Howe, Detroit	14	15	26	41
Esposito, Boston	18	20	17	37
Mikita, Chicago	13	12	24	36
Pappin, Chicago	27	17	18	35
Beliveau, Montreal	24	14	21	35
Berenson, St. Louis	16	16	18	34
Nevin, New York	6	17	14	31
Cullen, Minnesota	16	9	22	31
Delvecchio, Detroit	2	14	16	30
Rousseau, Montreal	24	12	19	31
Bannon, Oakland	0	10	19	29
Courtnoyer, Montreal	6	15	13	28
D. Hull, Chicago	6	14	14	28
Hicke, Oakland	57	9	19	28
Wharram, Chicago	4	13	15	27
Larose, Minnesota	32	10	17	27
Gilbert, New York	8	9	18	27
Ullman, Toronto	24	12	14	26
Bucyk, Boston	2	5	21	26
Stanfield, Boston	8	15	10	25
Rutelle, New York	8	11	14	25
Orr, Boston	62	9	16	25
Goyette, New York	0	6	19	25
F. Mahovlich, Detroit	15	14	10	24
McDonald, St. Louis	2	12	12	24
K. Hodge, Boston	20	9	15	24
Henry, St. Louis	2	13	10	23
G. Jarrett, Oakland	12	13	10	23
Unger, Detroit	14	13	10	23
Lemaire, Montreal	15	12	11	23
Grant, Minnesota	14	14	8	22
Redfield, New York	45	7	15	22
Stapleton, Chicago	20	1	21	22

Carol Mann Set Records

CINCINNATI (AP) — Carol Mann set a new low Ladies Professional Golf Association average of 72.04 strokes in 1968.

Miss Mann fired the new record in 93 rounds, using 6,700 strokes, to break the old record of 72.46 strokes set in 1964 by Mickey Wright.

Miss Mann also broke a Wright record set in 1966, by firing 23 rounds in the 60s. Miss Wright's 1966 record was 14 rounds in the 60s.

SOLUNAR TABLES
WHEN TO FISH OR HUNT
by
Richard Alden Knight

According to the Solunar Tables calculated for this area, the best times for hunting and fishing today and tomorrow will be as follows (Times shown are Pacific Standard Time):

TODAY

A.M.		P.M.	
Minor	Major	Minor	Major
5:50	9:40	3:00	10:15

TOMORROW

7:10	10:55	3:55	11:25

Major solunar periods, lasting 1½ to 2 hours, dark type.

Minor periods, shorter in duration light type.

Junior Bowlers Complete Trial

David Barber left his best bowling until last as he led the boys in qualifying for the Victoria team in the Pacific Coast junior fivepin championships, which will be held in Port Coquitlam in February.

Barber rolled a 1018 four-game block Sunday at Capital City Bowladrome to average 236 for the 12-game trials.

Albert Crow, who finished in second spot, bowled the best series of the competition, a 1040 total in his final block.

In the girls' division, Gloria Crow had no problem in holding her lead, finishing with 855 for a 2529 total and a 210 average over the three weekends of qualifications.

Karen Roberts finished as runner-up to Miss Crow, moving up from eighth place with the top girls series in the last round, a 928.

Gail Cliff, 13, became the youngest bowler to join a Victoria team in the championship when she ended in fifth place.

Final positions, with block totals and total points. Top seven in each division qualify.

BOYS

1. David Barber	1042	802	1018	—2862
2. Albert Crow	871	631	1040	—2542
3. Bob Bailey	612	888	916	—2227
4. Rick Clarke	786	1008	835	—2629
5. Robin Milliken	870	854	780	—2504
6. Ken Clarke	698	988	852	—2538
7. Tom Shea	788	768	889	—2484
8. Lee York	768	785	917	—2440
9. Lea Jones	797	874	765	—2436
10. Bill Whittet	818	751	839	—2408
11. Dave Grossmith	738	823	816	—2377
12. Brian Sherr	948	797	671	—2387
13. Brian Mikkelsen	708	853	748	—2309
14. Bob Steele	738	816	744	—2298
15. Larry Carlson	772	784	724	—2280
16. Dave Mann	754	777	743	—2274
17. Gordon Brock	792	690	739	—2201
18. Randy York	792	723	718	—2233
19. Richard Crow	800	685	739	—2224
20. Wayne Gill	812	698	709	—2219
21. Teddy Warren	768	685	753	—2206
22. Kim Buckley	830	677	738	—2245
23. Russel Hunt	807	836	782	—2185
24. Albert Hass	828	636	613	—2079
25. Steve Barber	728	677	703	—2068
26. Dale Dryadale	629	744	680	—2053
27. Darrel Hunt	667	705	599	—1972
28. Earl Jones	750	698	522	—1970
29. Vernon Baker	610	618	688	—1916
30. Dave Ball	616	804	588	—1908
31. Jay Burnett	577	556	582	—1715

GIRLS

1. Gloria Crow	698	978	853	—2529
2. Karen Roberts	830	711	928	—2469
3. Sharon Baker	852	790	805	—2447
4. Gloria Swan	730	767	832	—2329
5. Gail Cliff	821	847	633	—2301
6. Carol Smith	848	742	686	—2276
7. Dorothy Waters	752	788	705	—2244
8. Jackie Ramsdale	751	814	654	—2219
9. Joanne Baldwin	754	718	748	—2220
10. Rita Sherr	690	808	663	—2161
11. Fay Pickard	700	809	579	—2124
12. Gloria Wallis	587	696	729	—2012
13. Lynnell Stafford	588	596	603	—1755
14. Judy Hickman	556	618	579	—1753

Minor Hockey

VICTORIA

Juvenile—Victoria Aces 3, Saanich 2; Victoria Aces 7, Vics 1.

Island Midget League—Morrison Motors 6, Racquet Club 4.

Peewee Reps—Victoria Evening Optimists 5, Racquet Club 1.

Peewee Pup Reps (City League)—Victoria Cosmopolitans 7, Saanich 2.

SAANICH

Midget — Saanich Builder 3, Victoria Hornets 0; Saanich Rental 2, Victoria Indians 5.

Bantam — Saanich Esso 3, Fairway Market 0; Esquimalt 4, Campbell Construction 1.

Peewee—Evening Optimists 6, Esquimalt Tillicum 3; Saanich Barbers 1, Esquimalt 0; Hy's Steak House 4, Island Heavy Equipment 3.

Peewee Pups — Saanich Employees' Association 2, Burnside Fish and Chips 1; Co-op 7, Burnside Service 2; Stan Building 1, Mermaid Pools 1; Saanich Druggists 4, West Coast Dairy 7; McDonald's Bread 3, Evening Optimists 3; Cadboro Bay Merchants 3, Saanich Lions 6.

Pension-Plan Struggle May End in Court

NEW YORK (AP) — Baseball's player relations committee said Tuesday it has offered to recommend an increase of $1,000,000 in the clubs' annual contribution to the players' pension plan.

The additional money would bring the total annual contributions to $5,100,000, the committee said, and would provide for participation of the four new clubs.

Improvement in the pension plan has been at the centre of disagreement between players and club owners.

In presenting the proposal, the committee stressed that it has nothing to do with baseball's revenue from national radio and television.

"When the players claim as they do the right to share in national television and radio revenue," a committee statement said, "they are claiming a property right they do not now have or never had."

Marvin Miller, executive director of the Major League Baseball Players Association, called the proposal "fraudulent, inadequate and outrageous" and added, "There is a possibility we will go to court."

He added, "It pretends that they have made an offer which will permit a substantial increase in the pension benefits for the players. The offer actually will permit no increase in benefits to the players whatsoever. Major league expansion plus the owners insisting on paying off the unfunded liability of the pension plan at a faster rate than ever before would reach the $5,100,000 total they propose."

OUTDOORS

with Alec Merriman

Victoria Fish and Game members Monday night turned down support of a Nanaimo club resolution that antlerless deer shooting be banned south of the Alberni-Parksville highway by a scant two votes, 40-38.

But members supported an alternative proposal, 53-20, that certain test areas be closed to antlerless shooting as research areas. Those strongly for the bigger closure voted against the amendment.

Brian Roberts, who proposed the test areas, suggested Gordon River logging claims as an ideal research area with the adjoining Caycuse area to be left open to antlerless shooting and used as a comparison area.

He explained that both areas are of similar size, are gated and have similar logging operations. It would afford hunters a chance to see for themselves whether the theories of biologists that antlerless shooting is beneficial to deer herds applies on Vancouver Island.

"There is a serious need to improve communications between game managers and sportsmen," said Howard English, the club's delegate to the Vancouver Island Wildlife Affiliated, which will have doe shooting as the hot subject at the annual meeting in January.

This year Vancouver Island hunters have voiced more than usual concern about the shooting of does and fawns, but biologists maintain the hunting areas can stand it and say it is beneficial to the herds to harvest some antlerless deer.

Victoria hunters have always been the loudest in the opposition to antlerless deer shooting but have received little backing from other areas.

This year the situation is changing. Nanaimo, which hasn't hitherto supported the Victoria stand, is now leading the opposition to antlerless shooting and Victoria hunters are split just about down the middle in their support.

★ ★ ★

But, vociferous as Island hunters are about their claims that shooting of does and fawns is responsible for a decline in deer populations (biologists claim there is no decline, just a shift of population areas because of changing habitat), the Island hunters don't seem to practice what they preach.

Game checks in all areas of Vancouver Island show that hunters in each area shot more does and fawns this year than they did bucks.

In Victoria it was 55 bucks through the game check, compared to 99 antlerless deer; in Cowichan, 125 bucks to 203 antlerless; in Chemainus, 36 bucks to 124 antlerless; in Northwest Bay, 57 bucks in 85 antlerless; Ash River, 62 bucks to 81 antlerless; in Wolf Lake, 142 bucks to 161 antlerless; Campbell River, 631 bucks to 691 antlerless.

It would seem to this writer, who thinks that maybe too many antlerless deer are being harvested, especially the young fawns that aren't worth taking anyway, that it is time for the hunters to do something about putting their own house in order.

They don't need to shoot antlerless deer, just because it is legal.

A fisherman who is a sportsman wouldn't think of taking a black salmon or steelhead. Some do, but most return them to the water.

Why not a We Don't Hunt Does Club with an educational program to persuade other hunters it isn't sporting to shoot antlerless deer? It wouldn't stop all the killing of antlerless animals, but it could stop enough to turn the tide in favor of better reproduction.

★ ★ ★

And while an ethics educational program was under way it could also concentrate on persuading hunters not to shoot more than their limit of three deer. Too many of the better hunters borrow other hunters' tags, or get other non-hunting members of their families to take out hunting licences and tags, just so they can shoot more deer. It isn't sporting. It cuts down the success opportunities of the less experienced hunters. And it is illegal.

Another place where ethical hunters could start an educational crackdown is on the hunters who use motorbikes to take them behind locked gates where hunter access is barred. These are the hunters who endanger the whole access program for other recreationists.

Deep freezes are the ogre of recreational hunting today. Greedy hunters simply kill and kill to fill those deep freezes. Only a few years ago, before everybody had a deep freeze, the benefits of hunting were shared by many . . . . hunters and non-hunters alike. Hunters who bagged deer shared the meat with their friends. They didn't shoot too many deer because they had no way of keeping the meat.

High powered rifles, scopes, better vehicles, motorbikes, better roads, and more access have all helped to turn the tide against the deer, and are playing a part in turning stastistics topsy-turvy.

Most disgusting story to come out of this year's hunting season is about the complete slaughter of an entire elk herd . . . bulls, cows and calves . . . in the Nimpkish Valley. A group of hunters and others overshot their legal limit and had to start looking for friends to supply them with tags to enable them to transport the carcasses out of the area. In some cases the meat had been spoiled to the extent it was wasted and had to be thrown away. The meat was spoiled because it had to be left while hunters went casing up more tags.

★ ★ ★

Victoria Fish and Game Club members showed almost unanimous support for the B.C. Wildlife Federation when they voted against a resolution to sever connection with that parent group which speaks with the voice of 20,000 British Columbia recreationists.

Club rifle shooters are considering closing down the Esquimalt Lagoon rifle range because of vandalism and misuse, they believe it will result in a serious accident and a bad name for the club, which has not been able to find a way to exercise full-time control.

FREE PRE-CHRISTMAS DINNER
at the fabulous
PRINCESS MARY
(Restaurant Vessel)
COMPLIMENTS OF
AL SMITH owner and LARRY RICH mgr.
O.K. Tire Store
1031
HILLSIDE AVE.
½ PRICE TIRE SALE
WINTER TIRES 1st TIRE REGULAR PRICE 2nd TIRE AT ½ PRICE
plus your FREE pre-Christmas
Dinner at the Mary
A DEPOSIT WILL HOLD OFFER
IF WE RUN OUT OF SIZES
Sale Dates Dec. 13th to Dec. 21st Incl.

Bill Casper

Computer Agrees with Pros That Driving Only for Show

By BILL SHIRLEY

LOS ANGELES (LAT) —An IBM computer has proved what most professionals have been teaching for years: a sound golf game is built upon accuracy around the greens, not length of the tee.

So stop swinging so hard; you're wasting your time.

Take Bill Casper, for example. The defending Los Angeles Open champion won more money ($204,000) and more tournaments (six) than any other professional on the tour this year. He ranked 97th in driving for distance, averaging 251 yards.

IBM, which computed statistics in 23 major tournaments, recently released data on 124 players and 22,700 rounds. Judged in all categories of shotmaking, Casper thrashed the field, finishing far ahead of his two closest challengers, Gary Player and Julius Boros.

It was no surprise that the Mormon elder was the sharpest putter. He led in average putts per green (1.78) and had only 1.3 three-putt greens per round. Jack Nicklaus three-putted an average of three greens a round.

Bill, who also will defend his championship in the Southern California Open at Los Coyotes Country Club Jan. 2-5, had the best scoring average (69.6 per round) and finished third in hitting greens in the proper number of strokes. He was tied for fifth in average putts per round, 29.8. Bob Charles led with 29.5 putts.

The longest hitter, surprisingly, was not Nicklaus. Dewitt Weaver edged Jack, 276 yards to 275. Rookie Marty Fleckman averaged 272, followed by Pete Brown and Larry Ziegler at 269 and Bob Lunn, Bobby Nichols and Tom Weiskopf at 268.

Bob Verwey of South Africa was the most accurate driver, hitting 80 per cent of his tee shots onto the fairway. George Knudson and Boros were second with 79 per cent and Casper was close to the top with 76.9 per cent.

Nicklaus again led in reaching greens in regulation, despite the fact that he ranked only 75th in driving accuracy. He hit 75.6 per cent of the greens. So, for a slugger like Jack, length can help. He is strong enough to get the ball onto the green from the rough. But Jack's putting was, at best, mediocre. He tied for 78th in number of putts.

There was considerable evidence that Arnold Palmer is not the player he used to be. He tied with Nicklaus in putting, he was 32nd in length off the tee and 33rd in accuracy.

And while the spark obviously has gone out of Palmer's charge and Nicklaus plays too infrequently to be as sharp as he can be, there is even stronger evidence that Bill Casper, at 37, is the world's best golfer.

Lose Winger

BOSTON (AP) — Veteran winger Tommy Williams has been lost to Boston Bruins for an indefinite period.

Williams, injured in Saturday's National Hockey League game against Chicago Black Hawks, has undergone surgery to repair torn knee ligaments.

TIRE STORE
1031 Hillside
FREE
PRE-CHRISTMAS
DINNER
at the
PRINCESS MARY
1/2 price tire SALE
775x14 ww Reg. $64.05 Sale $48.08
825x14 ww Reg. $71.80. Sale $53.85
All Sizes in Store
All Fully Guaranteed
First Line

Results, Entries

Racing at Bay Meadows

SAN MATEO, Calif.—Results of Tuesday's thoroughbred racing at Bay Meadows with entries and selections for today:

First Race—$2,500, claiming, two-year-olds, six furlongs.

Chesty Rob (Gonzales)	$12.80	$5.60	$4.00
Miss Pleiades (Pineda)		5.00	3.20
Jillworth (Garza)			6.40

Also ran: Golden Corporal, Grey El Dorado, Azulikeit, Miss Golconda, My Dear Betty, Dorone, Betty's Sis, To Pleasealady, Tenya. Time: 1:13 2/5.

Second Race—$2,500, claiming, three-year-olds and up, six furlongs.

Baba Bial (Gonzales)	$11.40	$5.20	$4.20
Bombardito (Pineda)		4.00	3.20
Foam Rubber (Yaka)			8.40

Also ran: Mercair, Javie, Homero, Deep Shock., K's Folly, Teem, Whosit, Chalktoe, Mr. C. K. Time: 1:13.

Daily Double paid $58.40.

Third Race—$2,500, claiming, three-year-old maidens, six furlongs.

Double June (Pineda)	$7.60	$4.80	$3.60
Trifler (Volzke)		8.20	4.80
Mel Ireland (Frazier)			4.00

Also ran: I'm Blessed, Call Host, Valley Club, Dark Honey, Le Ruler, Ima Dear, Indian Heiress, Latin Guest, Texana Lady. Time: 1:13 2/5.

Fourth Race—$2,500, claiming, three-year-olds, one and one-sixteenth mile.

Val's Pilot (Volzke)	$51.80	$19.80	$9.40
Silver Jet (Tierney)		4.40	3.00
Rainbow Queen (Diaz)			5.40

Also ran: Ollie's Gal, Kinglea, Lady Freeman, Misheguten, Rich Roll, Deep Question, Anticipation, Forge Ahead, Diamond Merchant. Time: 1:47 4/5.

Fifth Race—$3,500, claiming, two-year-olds, one mile.

San Joaquin (Valenzuela)	$12.40	$5.40	$3.60
Confederate Money (York)		5.40	3.40
Marie Caustin (Yaka)			3.20

Also ran: Vanteur, New Empire, Lord Agile, Superior Effort. Time: 1:38 2/5.

Sixth Race—$3,500, claiming, three-year-olds and up, six furlongs.

Skelp (Pineda)	$13.20	$6.00	$4.20
Date With Ali (Diaz)		7.60	5.80
Christopher B. (Cespedes)			9.60

Also ran: Alibi Laurie, Flo-Jo, Curra Tip, Briar Vista, First Promoter, Sol Sanjuanino, Brer Clover, Enchalade, Desert Dee. Time: 1:12 1/5.

★ ★ ★

Selections

1. Sandy Storm, The Greeter, Blessed Hour.
2. Hi George, Shock Troop, Shasta Gong.
3. Broadway Baby, Flower Miss, Equine Power.
4. Khalea's Fancy, Hold the Line, King Olaf.
5. Mask of Play, Atomic Ace, Determined Gypsy.
6. Longstowe, Happy Go, Light Fingered.
7. Doc Dozenas, Dynamic Way, The Scrambler.
8. Father Dino, Off, Travel Orb.
9. Silver Fir, New Falmer, Francisco Dancer.

ONE BEST: Father Dino.

Seventh Race—$4,500, claiming, three-year-olds, six furlongs.

Bouncin' Tom (Diaz)	$11.20	$4.20	$3.40
Earl Le Duc (Yaka)		3.00	2.80
California Boy (Medina)			4.40

Also ran: Arkansas Red, Slide Kelly, Geminl Mac. Time: 1:11 3/5.

Eighth Race—$3,500, allowances, three-year-old fillies, six furlongs.

Greta (Campas)	$4.20	$3.00	$2.40
Miralente (Pacheco)		4.80	3.40
Spring Surf (Diaz)			4.60

Also ran: First Release, Windy Serenade, A Lovely Latin, Bonfire Baby, Shoes 'n' Stockings. Time: 1:11.

Ninth Race—$2,500, claiming, three-year-olds and up, one and one-sixteenth mile

Bercircle (Pineda)	$7.60	$3.80	$3.20
Blas II (Pacheco)		7.40	4.40
Dark Dash (Gonzalez)			5.20

Also ran: Electro's Ayr, Our Patrick, Now Final, Fast Arrow, Indian Temper, Rivalry, Sir Chuck, Breule, Giocatore. Time: 1:46 4/5.

Attendance 6,083. Mutuel handle $607,613.

Entries

FIRST RACE—$2,500, claiming ($2,500), three-year-olds, six furlongs

Fulla Rulla	111	Bonded Irish	114
Blessed Hour	114	Jeanlodjean	111
Bachelor Canale	114	Howard D. Jr.	114
The Greeter	117	Munequita	106
Hills of snow	109	What's Up	117
Kitty Brown	111	Nauty Sis	109
Eden's Beau	114	Ultras Dream	111
Sandy Storm	120		

SECOND RACE—$2,500, claiming ($2,000), three-year-olds and up, six furlongs

Shasta Gong	114	Mr. Lewan	114
Sir Joseph	114	Festin Dibit	109
Bilmora	114	Scarcely Time	114
Tendra	111	Indian Vee	114
This Is True	114	Paris Host	114
H George	117	Columns Right	117
Shock Troop	114	Appease	117
Tiburon II	114	Willow Pattern	114

THIRD RACE—$2,500, claiming ($7,500), maiden two-year-olds, six furlongs:

Nehy Doll	115	Flower Miss	115
Rose Easter	115	Fleet Devil	115
Equine Power	118	Mr. Punctual	118
Taykem	115	Eric the Reb	118
Four Bales	115	Bright Spotlight	118
War Sword	118	Formal Ruler	118
Broadway Baby	118	Yankee Whaler	118
Mr. Excuse	113	Fit and Ready	118

FOURTH RACE—$4,000, maiden two-year-olds, six furlongs:

Miss Amber X	115	Musty's Boy	118
Khalea's Fancy	118	King Olaf	118
a-Hold the Line	118	Clever Fool	118
Humsum	118	Native Fleet	118
Admiral Sundown	118	Plan of Action	118
Deb's Elan	118	Stevie Gee	118
Tap Cover	118	a-Color Me Gray	118
Laser	118	a—Entry	
Gay Speech	118		

FIFTH RACE—$3,000, claiming ($3,250), three-year-olds and up, one mile:

Slamaway	109	Determined	
Crown Block	114	Gypsy	114
Mask of Play	117	Pop's Harmony	114
By the Count	114	Starlighter	108
Atomic Ace	114	Alakahi	114

SIXTH RACE—$3,000, claiming ($2,500), three-year-olds and up, one mile:

Longstowe	114	Sandira	114
Light Fingered	114	Keno's Boy	114
Precipitad	114	Special Edition	114
Happy Go	117	Naman Ruler	109
Lucky Dollar	110		

SEVENTH RACE—$3,500, claiming ($10,000), two-year-olds, six furlongs:

Frosty's Brat	109	Don Domenas	114
Rocket Mike	109	Dynamic Way	117
a-Silligall	111	a-Rough Judge	114
The Scrambler	114	a—Entry	
Explorate	114		

EIGHTH RACE—$25,000 added. Children's Hospital Handicap, three-year-olds and up, one and one-sixteenth miles:

Praise Jay	112	Off	109
His Boy II	115	Travel Orb	120
Bo Rama	115	Galanomad	114
Father Dino	117	Sun Seeker	110

NINTH RACE—$3,500 starter allowance, three-year-olds and up, one and one-quarter miles:

New Falmer	117	Parecida	110
Tenesim	113	Gilda	110
Three Please	110	Silver Fir	117
Lord Perry	108	a-King of Rulers	113
Francisco		Prized Diamond	110
Dunham	113	Festive Rulla	108
Lions Head	113	a-Eclipse All	120
Spanish Conquest	113	a—Entry	
Robert S.	113		

Arnie Gets Call As Best Off Tee

NEW YORK (AP) — Arnold Palmer, Jack Nicklaus and Billy Casper have been named to Golf Magazine's All American team for the fifth year while United States open champion Lee Trevino and George Archer made it for the first time.

REPEATER

The magazine took a poll for the fifth straight year to select the outstanding golfer in each of eight categories. Palmer and Nicklaus repeated as best driver and best long iron player respectively, while Casper, the pro tour's leading money-winner, replaced Doug Sanders as best short iron player.

Trevino succeeded Casper in the pitching wedge category while Archer was named best putter, replacing Frank Beard.

The rest of the team consisted of Gary Player, fairway woods; Dan Sikes, middle irons; and Julius Boros, sand wedge. All were repeaters.

Dejordy Returns

CHICAGO (UPI)—Chicago Black Hawks have recalled goalkeeper Dennis Dejordy from Dallas and sent Jack Norris as a replacement to their Central Hockey League Club.

AND EXPORT CIGARETTE PAPERS

When you're tall, smooth and handsome,

you make a lot of friends.

Isn't it time you got acquainted with Hiram Walker's Gold Crest Canadian Whisky?

This advertisement is not published or displayed by the Liquor Control Board or by the Government of British Columbia.

Mae Meighen's
ORIGINAL
STAG NIGHT

GIFT SHOPPING FOR MEN ONLY
Join in the Fun
6 to 10 p.m.
TONIGHT
REFRESHMENTS
GAMES
DOOR PRIZES
FREE
GIFT WRAPPING
On Your Choice of
★ GIFT LINGERIE
★ LOUNGEWEAR
★ HOUSECOATS
★ SWEATERS
★ SPORTSWEAR
Exchange Any Gift That Does Not Please
383-6214
1611-1613
Douglas Street
Opposite Centennial Square
Mae Meighen
CORSET SPECIALTY SHOPPE

FINE FOODS and BEST

Victoria City Christmas Store Hours

WED. DEC. 18th	9 a.m. to 6 p.m.
THURS. DEC. 19th	9 a.m. to 9 p.m.
FRI. DEC. 20th	9 a.m. to 9 p.m.
SAT. DEC. 21st	9 a.m. to 9 p.m.
MON. DEC. 23rd	9 a.m. to 9 p.m.
TUES. DEC. 24th	9 a.m. to 6 p.m.
WED. DEC. 25th	CLOSED
THURS. DEC. 26th	CLOSED
FRI. DEC. 27th	9 a.m. to 9 p.m.
SAT. DEC. 28th	9 a.m. to 6 p.m.

Genuine Japanese

Mandarin Oranges

Sweet and Juicy. Easy to Peal. Excellent Stocking Fillers. Approx. 9-lb. box $1.98

Bundle of 2 Boxes $3.89

lb. 29c

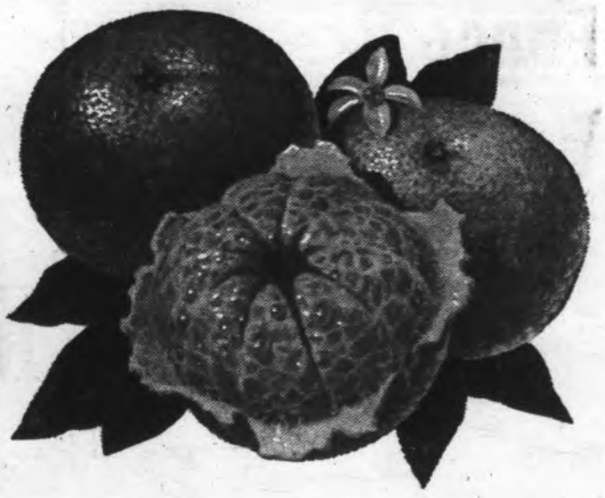

Fresh Cranberries 45c

Ocean Spray, Bulk or Cello lb.

Sweet Potatoes 29c

California No. 1, Yellow Jerseys, Bake or serve candied lb.

Nuts in Shell

★Almonds ★Brazils ★Walnuts ★Filberts

No. 1 quality. lb. 59c

Yams Imported. Canada No. 1 2 lbs. 39c

Lemons or Limes Imported. Add flavor 6 for 39c

Potted Plants for Christmas

A wide selection available at Safeway

For Festive Feasting

Check Safeway's wide selection of festive items including

Parsnips, White Turnips, Variety Lettuce, Parsley, Egg Plant, Green Beans, Celery Hearts, Artichokes, Leeks, Taro Root, Ginger, Mushrooms, Garlic

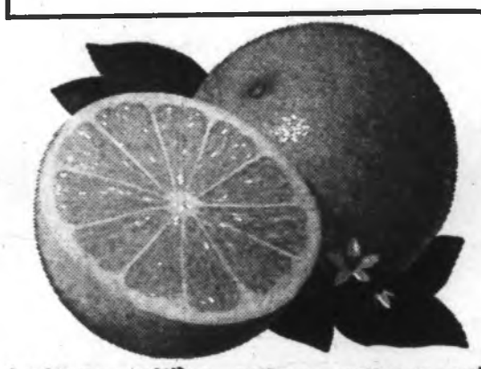

Fresh Grapefruit

Imported Canada No. 1
White or Red.
Firm and heavy with juice.
Size 48s 10 for $1.00

CHRISTMAS RECORDS

Home for Christmas—Perry Como
Family Christmas—Bing Crosby

Ideal for a gift or for your home. Long play. Each $1.19

Cocktail Peanuts	Planter's. 6¼-oz. tin	47c
Mixed Nuts	Planter's. 6¼-oz. tin	67c
Cashew Nuts	Planter's. 6½-oz. tin	87c
Mixed Nuts	Pine Tree. Aloha. 14-oz. tin	95c
Spanish Peanuts	Pine Tree. 12-oz. pkts.	35c

Lucerne

Party Dips

French Onion, Garlic, Bleu Tang or Horseradish, 8-oz. carton 39c

Ripe Olives	Town House. Large Pitted. 14 fl. oz. tin	51c
Dipper Chips	Nalley's. 9-oz. pkg.	56c
Pretzel Twists	Rold Gold. 7½-oz. pkg.	37c
Cheese Twists	Jack's. 3½-oz. pkg.	25c
Ritz Biscuits	Christies. 8-oz. pkg.	32c

Cragmont

Soft Drinks

Refreshment Bubbling With Pleasure

Assorted flavors, 28-oz. disposable bottles 4 for 89c

Smoked Oysters	Sea Trader. 3⅞-oz. tin	2 for 59c
Broken Shrimp	Nola. 4¼-oz. tin	49c
Cranapple Drink	Ocean Spray. 24-oz. bottle	43c
Medium Shrimp	Sea Trader. 4¼-oz. tin	67c
Fancy Crabmeat	For Cocktails. Thunderbird. 6½-oz. tin	83c

Christmas Lights

Miniature G-E	20 sockets to a string. Each	$1.99
Indoor G-E	15 sockets to a string. Each	$2.99
Outdoor G-E	14 sockets to a string. Each	$4.89

Pecan Poodles	Jenny Lind. 12-oz. box	$1.49
Crest Chocolates	Lowney's. 2-lb. box	$3.29
Premier Chocolates	Moir's. 2½-lb. box.	$1.89
Turtles	Smiles 'n Chuckles. 14-oz. box	$1.89
Cream Wafers	Moir's. Peppermint. Box	89c

Lucerne Bonus Quality

Fresh Egg Nog

Made with eggs and spice so nice. Spiced just right.

Quart Carton 63c ½-Gallon Carton $1.19

Fresh Milk	Lucerne. Bonus Quality	3 qt. ctn. 88c
Fresh Milk	Blossom Time. 3.25% Butterfat.	3 qt. ctn. 85c
Half & Half	Lucerne. Qt. ctn.	62c
Sour Cream	Lucerne. 20-oz. ctn.	62c
Cream Topping	Lucerne. 12-oz. aerosol	95c

Medium Eggs	Breakfast Gem. B.C. Farm Fresh.	Grade A doz. 49c
Fruit Cocktail	Town House, fancy quality, 14 fl. oz. tin	2 for 49c
Pure Mincemeat	Empress Pure, for tasty pies and tarts, 43 fl. oz. jar	79c
Pink Lemonade	Bel-air Frozen or Regular. Concentrated. 6-oz. tin	4 for 55c
Tomato Juice	Town House, fancy quality. Serve chilled. 48 fl. oz. tin	3 for $1.00
Niblet Corn	Green Giant, tender golden kernels, 12-oz. vacuum-pack tin	4 for 89c
Empress Olives	Stuffed, loose pack, Manzanilla, 16-oz. jar	79c
Fancy Pineapple	Enchanted Isle; crushed, sliced or tid-bits; 14 fl. oz. tin	4 for 89c
Jelly Powders	Empress, seven assorted fruit flavors, 3-oz. pkg.	6 for 49c
Nuts 'n' Bolts	Tuffy's, regular or barbecue, 7-oz. pkg.	2 for 79c

CHEESE

Cheddar Cheese

Safeway Brand, Old Ontario Cheddar, random cuts 10% Off Reg. Price

Monteray Jack	Safeway. Random Cuts. lb.	99c
Danish Blue	Safeway. Random Cuts. lb.	$1.19
Kraft Handi Snack	Assorted. 8-oz. pkg.	45c
Cream Cheese	Kraft. Philadelphia. Plain. 8-oz. pkg.	45c

Lucerne Party Pride

Ice Cream

A large assortment of flavors to choose from 3 pint ctn. 69c

De Luxe Ice Cream	Lucerne. Assorted. Qt. ctn.	69c
Ice Cream Pies	Lucerne. Assorted. Quart	89c
Ice Cream Rolls	Lucerne. 12 oz. each	49c

Bicks Pickles	YUM YUM WAFERS—32-oz. jar	59c
	SWEET MIXED—32-oz. jar	65c
	POLSKIE OGORKI—48 fl. oz. jar	79c
	SWEET MIXED—48 fl. oz. jar	95c
Coffee Tone	Lucerne. For tea too. 11-oz. jar	75¢
Garbage Bags	Kurly Kate. Pkg of 10's	69¢
Green Beans	With Almonds. Birds Eye. Frozen. 10-oz. Pkg.	39¢
Green Peas	Celery. Bird's Eye. Frozen. 10-oz. pkg.	35¢
CHOCOLATE Biscuits	Cadbury's Assorted. 7-oz. pkg.	43¢
Cocktail Juice	V8. Serve Chilled. 48 fl. oz. tin	49¢
BATHROOM Tissue	Kleenex. Boutique. Pkg. of 2 rolls	39¢
Facial Tissue	Kleenex. Boutique. Box of 200's	2 for 69¢
Canned Hams	Europa. 1½-lb. tin	$1.69
Green Peas	With Onions. Green Giant. 14-oz. pkg.	27¢
Fruit Bases	Real Gold. Orange, Grape or Lemonade. Conc. 6-oz. tin	3 for 49¢
Dial Soap	Special offer. 2 Bath Size Banded	49¢
Scotkins	Paper Napkins. Dinner size. Pkg. of 50's	37¢
Pie Crust Mix	Melograin. Special offer. 18-oz. pkg.	34¢

WISHES from SAFEWAY

Panco Brand Frozen Ready to Cook

Young Turkeys

B.C. Grown. Loaded with plump, Juicy Tender Meat

Government Inspected. Ave. 22 lbs. and over Grade A lb. 49c

Government Inspected 6 to 14 lbs. lb. 55c

Your Safeway Has a Full Variety of
★ Ducks ★ Geese ★ Roasting Chicken ★ Cornish Game Hens

Town House Cranberry Sauce
Whole or Jellied. A must with Turkey.
14-fl. oz. tin ..... 2 for 35c

Foil Wrap Kitchen Craft. Heavy duty. 18"x25' roll... 59c

MANOR HOUSE or Swift's Premium Butterball Turkeys
These Top Quality Specially Selected Turkeys are available in limited supply and at slightly higher prices. MANOR HOUSE . . . another Safeway Guaranteed Product.

Prices Effective:
WED. to SAT. DEC. 18 to 21
In Greater Victoria and Sidney Safeway Stores.
We Reserve the Right to Limit Quantities

Vancouver Fancy Sausage Hostess Helpers
For a full selection of famous Vancouver Fancy Sausage we suggest you check Safeway's complete variety when preparing your list for Hors D'oeuvres, entertaining and your buffet. It's fresh — and full of exciting flavors — a must for all entertaining needs. Here are some of the varieties: Hungarian Salami, Thuringia Liver Sausage, Summer Sausage, Ukranian Sausage, 'Capicolli, Pepperoni, Beer Sausage, Cervelat Sausage, Mortadella, Ham Sausage, Dry Sausage, Dry Stick, Genoa Salami, Capicolli Cut, Blood and Tongue, Knackwurst, Hunter Sausage, Swiss Salami.

Pizzas Fresh. Snackery Brand. Cheese. 10" size 69c
Pepperoni and Cheese. Sausage and Cheese. 10" size. Each 89c

Superb Beef
Standing Rib Roast
Cut from Top Quality, Government Inspected and Graded Canadian Grain-Fed Beef. Canada Choice, Canada Good, lb. 89c

Beef Cross Rib Roast Top Quality, Government Inspected. Canada Choice, Good, lb. 79c

Poultry Seasoning Empress. 3½-oz. tin 33c

Bread for Stuffing Skylark. Unseasoned. 24-oz. loaf 47c

Sausage Meat Economy Brand. 1-lb. package 45c

Poultry Dressing Storey Quality Foods Brand. 1-lb. package 49c

Cocktail Sausage Economy Brand. Regular or Hot and Tasty. 1-lb. package 79c

★ Smoked Hams ★
We suggest you treat your family to a delicious Fancy Hostess Ham. Sweet tasting and ideal for buffets and all your entertaining. Your Neighborhood Safeway also has a full selection of all popular Smoked Meat items for Your Festive Table. Check our display.

Mincemeat Pie Bel-air. Frozen. Premium Quality. 24- oz. each 59c

Dill Pickles Zippy. Plain or Kosher Style. Crisp and Crunchy. 58-oz. jar 79c

Grapefruit Juice Town House. Sweetened or Unsweetened. Serve Chilled. 48 fl. oz. tin ..... 2 for 79c

Potato Chips Lunch Box. Fresh, crisp and delicious. 9-oz. tri-pack box 39c

Margarine Kraft Parkay, No. 1 Quality. Spreads even when cold. ..... 2 lb. pkg. 69c

Maraschino Cherries Town House Red. 16-oz. bottle ..... 69¢
Cocktail Mixes Grantham. Assorted 26-oz. bottle ..... 99¢
Tom & Jerry Mix Langis 16-oz jar ..... 89¢
Hot Rum Mix Langis. 16-oz. jar ..... 89¢
Ground Cinnamon Empress, 4-oz. tin ..... 55¢
Mincemeat Crosse & Blackwell, 16-oz. jar ..... 65¢

Bel-air Premium Quality
★Green Peas ★Kernel Corn
★Mixed Vegetables
Frozen. 2-lb. Package Your Choice 2 for 89c

Brussels Sprouts Bel-air Frozen. 2-lb. Package ..... 79¢
Fruit Drinks Hi-C. Assorted, 48-oz. tin ..... 35¢
Mandarin Oranges Town House, 10-oz. tin ..... 29¢
Snack Treats Bagles, Pizza Spins, Daisies, Buttons & Bows. Pkg. ..... 43¢
Salad Dressing Piedmont 32-oz. Jar ..... 49¢
Hard Sauce Crosse & Blackwell. Brandied, 8½-oz. jar ..... 49¢

CHRISTMAS STOCKING FILLERS:
Chocolate Bars
★ Cadburys ★ Rowntree ★ Neilsons
Pkg. of 16 6c bars
★ Cadburys
★ Lowneys
★ Rowntrees
Pkg. of 10 10c bars.
Your Choice 88c

Seedless Raisins Town House. 1-oz. size ..... 6 for 29¢

Blanched Almonds Glenview, 4-oz. Pkg. ..... 47¢
Unblanched Almonds Glenview, 8-oz. Pkg. ..... 75¢
Walnut Pieces Golden Nuggett, 16-oz. Pkg. ..... 85¢
Almond Paste Mrs. Willman's, 16-oz. Pkg. ..... 89¢
Azar Pecans Shelled, 2-oz. Package ..... 53¢

The Perfect Gift for Christmas—
SAFEWAY TURKEY GIFT ORDER

Ideal gifts for friends or employees. Ask your store manager for full details.

This Week's Health and Beauty Aid Features
HALO
★ Hair Spray
Regular or Hard to Hold
★ Shampoo
Normal or Dry
For softer, healthier hair. Your Choice
2 for $1.49

Toothpaste Ultra-Brite. Special offer. Family size tube ..... 89¢
Bromo Seltzer Family size bottle ..... 89¢
Listerine Mouthwash and Gargle. 22-oz. bottle 1.19

Edwards Brand
Fresh Coffee
Regular or Drip Grind. Vacuum packed for freshness.
1-lb. tin ... 85c 2-lb. tin ... $1.67

Instant Coffee Airway. Special Offer. 12-oz. jar 1.39

Skylark Fresh
★ DINNER ROLLS — Plain or Sesame ★ POTATO ROLLS ★ BROWN and SERVE BUNS. Delivered fresh daily. Pkg. of 12 Your Choice ..... 3 for $1.00

Sandwich Loaf White or Brown. 16-oz., sliced loaf... 4 for 89¢
Christmas Cake Ye Olde English, 2-lb. 10 oz. Each 1.99
Holiday Fruit Cake Toastmaster. Light Almond Iced, 1½ lbs. 1.29
Mincemeat Tarts Dorothy Fletcher. Pkg. of 6 ..... 49¢
Mincemeat Pies Rotary. Each ..... 69¢
Shortbread Toastmaster. Butter and Disp. 12-oz. Pkg. ..... 89¢

SAFEWAY
CANADA SAFEWAY LIMITED

Close Voting 'Fraud' Cry In Guyana

GEORGETOWN (Reuters) — Guyana's two major political parties raced neck and neck Tuesday night in the closing stages of the count for Monday's general election, with Dr. Cheddi Jagan, People's Progressive Party leader, charging fraud.

With results from 10 of the 39 districts still to come, including the vital and probably deciding overseas vote, Prime Minister Forbes Burnham's People's National Congress led with 110,396 votes to Jagan's 100,387 votes.

The United Force party with 12,742 votes and the Guyana United Muslim party with 661, trailed badly.

STRONGHOLDS COMPLETED

Counting in most major PPP strongholds is completed. Although Burnham's party is expected to surge ahead again, observers doubt he will get much more than a one-seat majority in the 53-member National Assembly, the same number as when the Parliament was dissolved.

Jagan said that from the results coming in, it would seem the irregularities and fraud lessened his party's chances of winning. But he would not concede.

RACIAL PATTERN

Burnham said his party had broken the racial pattern of voting and had beaten Jagan in some Indian strongholds.

"Let's not bother ourselves about the overseas votes," Burnham said. "I fought the election in Guyana. I am beating Dr. Jagan and his cohorts here in Guyana."

Burnham traditionally draws most of his support from Negroes while Jagan, a Marxist, has been supported by the other main racial group among the 310,000 eligible voters — the descendants of indentured workers who came from India.

A computer predicted Burnham's party would win 28 of the 53 seats in the legislature.

Jagan

Deep Gloom Greets Muscovite

PRAGUE (UPI)—The Soviet Union's chief economic planner, Nikolai Baibakov, arrived Tuesday at a time of deep gloom over the state of the Czechoslovak economy. The Prague regime has requested, but not received, a $400,000,000 loan from the Kremlin.

Secrecy covered Baibakov's mission. Its officially stated purpose was "to review long-term economic contacts," but some Czechoslovaks speculated Baibakov's journey from Moscow was connected with the Czech request for a Russian loan to modernize the national economy.

Mlada Fronta, a Prague newspaper, said Tuesday "there is lack of means for such a structural change," a polite way of saying that the Soviets have not approved the loan.

Brazilian Trouble Easing?

RIO DE JANEIRO (AP) — A spokesman for President Arthur de Costa e Silva said Tuesday restrictions have been eased on two Brazilian notables among about 200 persons arrested in a roundup of suspected opposition elements.

Foreign correspondents were told former president Juscelino Kubitschek and Carlos Lacerda, former governor of Guanabara state, have been released from jail and sent to their homes under house arrest.

Friends of both men said, however, they were still in custody.

Denying talk that several state governors had been arrested, the spokesman said all are on the job.

Better Than Phantom

Soviet Superjet Held from Arabs

LONDON (UPI) — The Soviet Union, which is reliably reported to have provided Egypt with more than 400 jet fighters and bombers since the 1967 Mideast war, is holding up delivery on the latest type MiG 23s apparently for fear they might fall into Israeli hands, diplomatic reports said Tuesday.

Moscow was reported recently to have agreed to supply 200 of the all-weather MiG supersonic jet fighters — the most advanced Soviet fighter plane — faster than American-built F-4 Phantoms.

The MiG 23, which is reported to have a top speed of up to 1,800 mph as compared to the Phantom's 1,400 m.p.h., were to have been part of a new major arms supply program for Cairo which also included missiles and other advanced weapons.

Reports from Morocco last month said Moscow already had started shipping the MiG 23s to Egypt.

INDEFINITELY

But diplomatic reports reaching London said the Kremlin apparently has put off delivery indefinitely.

As far as is known, the Soviets have kept back the MiG 23 even from her closest allies in East Europe. It was surprising, therefore, when Moscow was reported to have undertaken to supply the plane to the Arab nation.

The decision was ascribed to strong pressure from Cairo which sought to strengthen its armory with the most advanced weapons, if only as a deterrent against possible Israeli action and, at any rate, as a match for any Phantoms the Israelis might obtain.

Moscow also was believed to have been motivated by the fear that one of the MiG 23s might fall into the hands of the Israelis in any possible air encounter in the Mideast.

Meanwhile Israeli jet fighters firebombed a Jordianian farm Tuesday in the sixth reported air raid this month while artillery crews battled for more than two hours near the Allenby bridge.

'Futility of Flight' Bauble Goes to $7,000,000 Jet

KILL DEVIL HILLS, N.C. (AP) — The top award of the Man Will Never Fly Memorial Society for 1968 goes to the U.S. defence department for the controversial F-111 swing-wing jet fighter program.

The society announced Monday night it is awarding its citation to the department for "a consistent and overwhelmingly convincing demonstration of the futility of flight."

"At a taxpayers' cost of $7,000,000 per machine," the society said, "the air force alone has crashed nine F-111s, not to mention those which have plummeted to earth in what are called 'unrelated testing incidents'."

The Man Will Never Fly Society was formed in 1959 as a spoof of the Kill Devil Hills Memorial Society, which sponsors an annual observance of the Wright brothers' first flight.

Its membership, which comes from several states, has adopted the motto: "Birds fly, men drink."

Funeral Arrangements in Accordance With Your Budget

"Small enough to personally take care of all your requirements"

CHAPLIN'S FUNERAL CHAPEL

1155 FORT STREET 384-5512

Ample Parking Provided

Tabled Report Urges Firmness by Quebec

QUEBEC (CP) — The Dorion commission's third report on Quebec's "territorial integrity" was tabled in the legislative assembly Tuesday — and it urges Quebec to remain firm in its dispute over provincial boundaries.

This would involve "clear expression of opposition" by Quebec to any federal organization that could endanger the province's boundaries.

EDUCATION, HEALTH

The report says Quebec should also maintain its jurisdiction over such fields as justice, education, health, tourism and municipal affairs.

Administration of territory in Quebec should be controlled by the province, not by the federal government.

It was time that Quebec displayed unprecedented interest in the Hull, Que., region close to Ottawa.

AVOID JOINING OTTAWA

The report says this region should be given the necessary structures, administration and financial tools to avoid joining Ottawa as the capital of Canada.

The National Capital Commission's terms of reference are to establish a national capital similar to Washington, D.C.

Quebec had "to check the ill-omended lass of sales taxes" in Hull because of the proximity. Preferably, this would be done by some agreement with Ontario.

'WILL NOT CHANGE'

Premier Joseph Smallwood has said that no matter how many commissions Quebec appoints, the Quebec-Labrador boundary will not change from the line established by the British Privy Council in 1927.

The report also suggests that the legislation that set up the National Capital Commission should "be abrogated."

Any expropriation powers held now by the commission that are used in Quebec, should be turned over to the Quebec government.

FREEDOM OF PRESS

The Quebec legislative assembly Tuesday established a special nine-man committee "to examine the problem of freedom of the press" in Quebec province.

The legislative assembly's education committee will meet Jan. 14 to study Premier Jean-Jacques Bertrand's bill to guarantee the language rights in education of Quebec's English-speaking minority.

FIRST IN SALES!

FIRST IN QUALITY!

with Vancouver Island's largest truck stock to choose from

1969 F100 STYLE SIDE PICKUP

300 CIL, 6 cyl. heavy duty trim 3 speed trans., heavy duty tires and springs

$2895

Backed by Ford's 5 year—50,000 mile warranty

PETER POLLEN FORD

YATES at COOK 384-1144

SCHENLEY OFC CANADIAN WHISKY

IT SAYS THE RIGHT THINGS ABOUT YOU

A proud product of Canadian Schenley Distilleries Ltd.

This advertisement is not published or displayed by the Liquor Control Board or by the Government of British Columbia

Lights of the CHRISTMAS SEASON

Men . . . the loveliest gifts under the tree will be those from Lady Mae Shoppe. So come in and see the fabulous selection of gifts for your lady. Our staff will be pleased to help you and

• FREE GIFT WRAPPING

HOUSECOATS, LOUNGEWEAR—Waltz and full length styles from $15.98 to $35.00

LINGERIE—

NIGHTIES — Dreamy nylon or cosy brushed nylon or flannelette in waltz and full length. FROM $3.98 to $15.00

PYJAMAS—Full length, nylon or flannelette. FROM $3.98

BRA SLIP — So-in-demand. Sizes 32A to 36C $10.00

SLIPS — Colors and white plus black. FROM $3.98 to $15.00

MINI SLIPS— FROM $4.98

SWEATERS—Nicest possible selection. Pullover, Jacket styles and Cardigans in novelty and classic styles. Acrilic and orlon, all washable or pure wool. FROM $6.98

PULLOVERS— FROM $4.98

HOSIERY FROM 2 prs. $1.50 and up

OPEN WED., THURS., FRI. and MON., DEC. 23rd, 'TIL 9 P.M.

Lady Mae SHOPPE 324 YATES ST. Upstairs

THERE'S MORE FOR YOU DOWNTOWN

CHRISTMAS TIME AT EATON'S

FINE FOODS

Shop for Holiday Foods Now—Remember You Can Shop 'til 9:30 p.m.

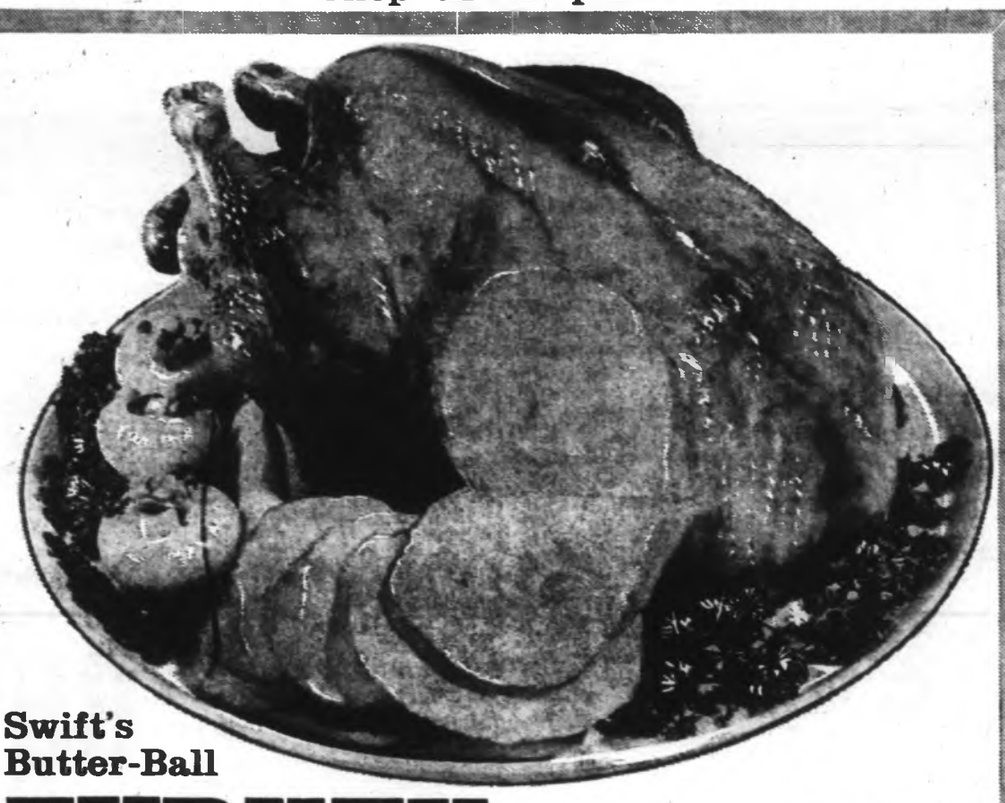

Swift's Butter-Ball TURKEY Grade A 20 lbs. and up Lb. 55c

Fresh frozen eviscerated turkeys with most sinews drawn. Best holiday eating ever!

Also a large selection of TURKEYS in a choice of weights, DUCKS, GEESE and CHICKENS.

MRS. WEBB'S POULTRY DRESSING — For old-fashioned flavour with modern convenience; use ready-made dressing. 2-lb. pkt. 69¢

Ready-to-Serve HAMS Swifts, Burns, Gainers, Maple Leaf, Calgary Packers, Olympic and Fletcher's. Shank half, Lb. 65c

SEASONAL PRODUCE AT SPECIAL PRICES

Japanese Mandarin Oranges — Buy by the bundle and save! Special, bundle of two for 3.59

Snowboy Cranberries — No. 1 whole berries in 1-lb. poly bag. Special, lb. 39c

Brussels Sprouts — No. 1 trimmed Brussels Sprouts. Special, 2 lbs. 39c

Check Your Party Menu For Food Specialties

Bicks' Pickles

Polskie Ogorki Dills—32 fl. oz. jar. Special, each 49c

Yum-Yum Sweet Cucumber Pickles—32 fl. oz. jar. Special, each 59c

Pickled Onions—12-oz. jar. Special 2 for 89c

Sweet Mixed Pickles—32 fl. oz. jar. Special, each 63c

¼ Dills—26 fl. oz. jar. Special 2 for 89c

Ocean Spray Cranberries Jellied or Whole, 15-oz. tin. Special 2 for 39c

Also a wide selection of olives, maraschino cherries, cocktail mixes, biscuits, plum puddings, fruit cakes, fancy foods of all kinds to make your Christmas dinner a complete success.

Holiday Shopping Menus from the Victoria Room

Take a break from shopping with lunch or dinner in the calming atmosphere of the Victoria Room. Here's a sample of the menus you'll find featured throughout this week:

Special for Calorie Counters — Beef Consomme; Asparagus, sliced tomatoes and cucumbers, mushrooms and cottage cheese on lettuce; Wheat Wafers; Beverage. Special, each 1.35

Cornish Game Hens — Half Cornish Hen With Rice Dressing; Vegetable; Choice of mashed or French Fried Potatoes; Ice Cream; Beverage. Special, each 1.75

Thursday and Friday Evening SMORGASBORD — Choice of hot or cold dishes. Adults, Special 2.25; Children (under 12 years), Special 1.50

Victoria Room, Fourth Floor

Strip Mining

Minister 'Evades' Question

VANCOUVER (CP) — Howard Paish, executive director of the British Columbia Wildlife Federation, Tuesday accused Mines Minister Frank Richter of erroneous statements, pettiness, and failure to understand the federation's concern over strip mining hazards.

Mr. Paish said in a statement that charges by Mr. Richter that a federation brief prompted a controversial television film on strip mining are totally inaccurate.

He said the federation brief, which criticized the makeup of a mines department committee investigating the subject and called for a task force study, was prepared two weeks after the film was run by the Canadian Broadcasting Corporation.

NOT DIRECTLY

Mr. Paish also protested a suggestion by Mr. Richter that he wouldn't consider the federation brief because it wasn't submitted directly to him.

He said the brief had been submitted to the deputy mines minister in accordance with instructions by former Mines Minister Donald Brothers.

Mr. Paish also attacked a statement by Mr. Richter that strip mining in the U.S. had criticial effects which do not apply in B..C

'EVADE QUESTIONS'

He added: "It is disappointing to see a minister of the Crown evade answering questions raised in the report by making vague, unsubstantiated ciriticisms."

Mr. Richter had also said some of the points in the brief were factually incorrect, but declined to list them.

"This is getting close to the season of goodwill and there is quite a moral to be learned from the story of Bambi and his mother — 'If you can't say anything good about it, don't say anything at all'."

Marine Calendar

COAST GUARD

Camsell—at Port Hardy.
Estevan—sailed for Sandheads patrol area.
Sir James Douglas—northbound in the Fraser River.
Vancouver and Ready—in port.
Racer—in Sandheads patrol area.
Quadra—on weather station Papa.

NAVY

HMCS Saskatchewan, St. Croix, Mackenzie, Yukon, Chaudiere, Grilse, Port de la Reine, Oshawa, Qu'Appelle, Crosichan and CNAV Endeavour—in port.
CNAV Laymore—day cruise.
HMCS Miramichi—at sea, returning Sunday.
HMCS Rainbow—at sea, arriving Monday.

MERCHANT

Victoria—Middlesex Trader.
Esquimalt—Cheelie.
Chemainus—Ruby.
Ladysmith—Matsushima Maru.
Harmac—Stove Vulkan, Meiwa Maru.
Duncan Bay—Vishva Maya.
Port Alice—Pacific Northwest.
Port Alberni—Bryanjle, New Adventure, H. R. MacMillan, Atlantic Maru, H. K. Clipper.

Bomb Call Leaves Them Cold

While some 700 students and teachers stood shivering in the morning's chill, a squad of Saanich police and firemen searched Mt. Douglas high school for a bomb which an anonymous caller told them was set to explode at 10 a.m.

Police said the call came in at 8:30 a.m., and the men spent about one hour searching the Cedar Hill Road school complex. They found no explosives, and classes were assembled about 30 minutes later than usual, he said.

The tipster's voice was that of a male, possibly in his late teens or early 20s, police said.

SPECIAL CHRISTMAS OFFER!

TV ATTACHMENT FOR THE HARD OF HEARING

This Private TV attachment is now available to you at this special low price of

ONLY $2.00

Hear TV and Radio much better and clearer without increased volume.
Enjoy TV to the fullest.

● Clip the handy coupon and mail today with $2.00 (Cheque or Cash). Hurry, the supply is limited.

TRANSISTOR HEARING AID CENTRE
612 Yates St., Victoria

NAME .....
ADDRESS .....
.....

Eaton's Budget Store

Christmas Timed

DOLLAR DAY

Gift Slips Reg. 2.99

Easy-care Arnel in prettily styled slips with lace trimmed yoke and hem. Choose from assorted shades in sizes 34 to 42. Dollar Day savings lets you choose for yourself as well as gifts!
Sale 2 for 5.00

Women's Slims
Welcome Gift Idea

Two fabric choices . . . either one sure to please her! Various tartan patterns in warm wool or plain colours in easy-care Fortrel. Both are slim cut, side zip closing, sizes 10 to 18.
Sale, pair 8.00

Casual Jackets
Warmest Gift Choice!

She'll simply love the fabrics—cut velvet or simulated fur fabrics all with fur trimmed collars or cosy hoods. High fashion colours to team with slims or casual skirts. Sizes 10 to 18.
Sale, each 18.00

Men's Jackets
Reg. 49.99

This season's great favourite . . . the suede jacket, styled for men. With 4-button front, two slant front pockets, and featuring a thick nylon pile lining that will keep him warm all winter. Sizes 36 to 46.
Sale, each 35.00

Men's Slippers
Reg. 4.99

Leather uppers with leather sole, rubber heel and warm shearling lining and cuff. Choose his favourite slipper in cherry or tan. Sizes 6 to 12.
Sale, pair 4.00

Men's Dress Shoes
Personal Shopping Only!

This is a well known brand of men's shoes selling at an unusually low price — the quality is high, leather uppers, vulcanized soles. Brown or black oxford style in sizes 7 to 11 collectively.
Sale, pair 6.00

Boys' Pants
Warmly Lined!

Rugged G.W.G. pants of heavy cotton drill with a full plaid flannelette lining. Half boxer waist style with front zipper. Stock up for playtime wear and save! Sizes 4 to 6x.
Sale, pair 3.00

Men's Sport Shirts Reg. 3.99

Polyester and cotton blends make for perma-press shirts that are so easy to look after. Sport shirt styling with long sleeves, reg. or button down collars. Assorted plain shades. S.M.-L.XL. Sale 2 for 5.00

Women's Dusters
For Leisure Hours

She'll love the fleecy soft brushed nylon fabric that looks so luxurious, but needs no special care — washes and dries in a wink! ¾ sleeve, button front, gay trim. Hot pink and blue. M.L. XL sizes.
Sale, each 6.00

Men's Raincoats
Reg. 29.95

Timely savings on these year-round coats! This style features a zip-in lining of warm nylon pile that he'll really appreciate now. Choose his in beige or black, sizes 38 to 46 for short, regular, tall. Sale, each 24.00

Sheets
Service Quality

Sturdy white cotton sheets in sizes for all your beds. Check your linen closet needs now—fill it up while the savings are big.
63"x100". Sale 2 for 5.00
72"x100". 2 for 5.00
81"x100". each 3.00
Twin Fitted. 2 for 5.00
Double bed size. each 3.00

BUY-LINE 388-4373

You can stay at home and still share in the Dollar Day savings!—Just dial direct for prompt service, your order will be delivered well before Christmas.

Dressing Gowns
Reg. 10.95
Men's comfortable cotton terry cloth dressing gowns in a choice of smart striped patterns. Styled with lapel collars, tie waist. Various colours. S.M.L.XL.
Sale, each 8.00

Men's Sweaters
Reg. 10.95
V neckline styles, crew necklines as well as the popular turtleneck. All from top quality wools, fully fashioned and in shades of blue, brown, gold and green. S.M.L.
Sale, each 8.00

Boys' Jackets
Reg. 10.99
Vinyl suede jackets styled with zip front, slant pockets, warm knit collar, cuff and waistbands. Quilted rayon lining. Light or dark brown. Sizes 8 to 16.
Sale, each 7.00

Boys' Shirts
Reg. 2.79
Perma-dress sport shirts styled with long sleeves, button-down collar. Good choice of plain colours for school or casual wear. Sizes 8 to 16.
Sale, each 2.00

Nylons
Reg. 49c
Regular top nylons in Tender Beige or Burnt Sugar. Always welcome as Christmas gifts, you'll make extra-big savings when you buy them Wednesday!
Sale, 12 pairs for 3.00

Women's Gloves
Reg. 89c
Smart dress gloves in black or beige plastic with a bonded silk lining that makes them easier to slip on, warmer to wear in winter. S.M.L.
Sale, 2 pairs for 1.00

Women's Slippers
Reg. 6.00
Made in England, these cosy slippers have a thick blue fake-fur trimmed collar, comfortable walking heel. Black with red and blue trim. Sizes 5 to 9.
Sale, pair 4.00

Girls' Slippers
Reg. 1.99
Zingy colours she'll really love — orange and white or blue and white terry cloth slippers with non-skid rubber soles. Sizes 8 to 3.
Sale, 2 pairs for 3.00

Women's Pyjamas
Reg. 2.99
Printed flannelette pyjamas in crisp tailored style, finished with piped trim around collar and lapels. Button front. Assorted colours. Sizes 32 to 40.
Sale, 2 pairs for 5.00

Mohair Throws
Reg. 19.99
Warmest gift wishes come with one of these soft, lightweight mohair and wool throws. 70% mohair and 30% wool, in a choice of attractive plaids, all finished with fringed edges. Size 48"x72".
Sale, each 14.00

Toss Cushions
Decorator Touches
Choose from a wide assortment of colours and covers. Includes tapestry and rayon, all with ball fringe edges. Size 14"x14".
Sale, 2 for 5.00

Scatter Mats
Two Sizes!
Washable, fluffy cotton chenile takes to vibrant colours and pastels in these rugs you put in bedrooms, bathrooms, etc. All with non-skid backs. Size 27"x48".
Sale, each 4.00
Size 30"x54", Sale, each 5.00

Apron Sets
Colourful Gift!
Delight any homemaker you know with this practical, attractive gift idea. Terry cloth half apron with matching terry tea towel. Assorted colours and patterns.
Sale, 2 sets for 3.00

Pillows
Foam Chip
Have extra pillows on hand this holiday season for visiting friends and relatives. Floral patterned ticking. Size 20"x26".
Sale, 2 for 3.00

Junior Dresses
Gift Pretty Styles!
Bonded piques styled young and bright for winter into spring. Choose hers in light-hearted colours of mauve, red, brown and white. Sizes 7 to 13.
Sale, each 10.00

Arnel Dusters
Light, easy-care Arnel fashioned into a comfortable duster she'll wear during her moments of relaxation. ¾ sleeves, Peter Pan collar, zipper front, belted waist. Gay patterns in S.M.L.
Sale, each 5.00

Acrylic Cardigans
In two fashion styles: round neckline or collared, both in fancy knit patterns, pockets, button front. Green, white, gold, blue or orange. S.M.L.
Sale, each 5.00

Men's Tie Sets
For Boys, Too!
Thrifty gift suggestions for the men on your list! Tie and puff sets or tie and sock sets in a wide choice of colours and patterns to suit particular tastes.
Sale, 2 for 3.00

Children's Tee Shirts
For boys and girls sizes 4 to 6x. Long sleeve cotton knit tee shirts in a good selection of patterns and colours. Stock up now — the savings are substantial.
Sale, each 1.00

Children's Sweaters
Pullovers and cardigans styled for boys and girls in sizes 4 to 6x. Easy-care Orlon in a selection of novelty patterns, bright colours. Sale, 2 for 7.00

Girls' Cotton Blouses
Popular school blouses in brightly printed cottons. Crisp tailored style with roll-up sleeves. Assorted patterns. Sizes 8 to 14.
Sale, 2 for 3.00

Infants' Sleepers
Terry cloth stretch sleepers with domes to crotch for easy changing. Pink, blue or maize in sizes 1 to 2. Choose several for your own baby — for shower gifts, too.
Sale, 2 for 3.00

Girls' Slips
"Sanforized" cotton slips with built-up shoulders and dainty eyelet trims. White only in sizes 2 to 6x. Make a little girl feel pampered this Christmas with one of these pretty slips.
Sale, each 1.00

Children's Sweat Shirts
Fleece lined, long sleeve sweat shirts in yellow, green or blue. Easy washing tops for playtime at an unusual saving. Sizes 4 to 6x.
Sale, each 1.00

Half Slip and Pantie Sets
Plain or printed rayon prettily trimmed with lace. Half slip with matching brief style panties comes in sizes 8 to 14. Choice of colours.
Sale, set 1.00

Girls' Skirts
Reg. 2.59 and 2.99
Elastic back skirts for pre-schoolers, in a choice of wool or corduroy and pretty colours. Sizes 3 to 6x.
Sale, each 2.00

Boxed Panties
Girls sizes 2 to 12. Box of 3 rayon briefs at a low price. Each pair of panties is trimmed with lace and embroidery. Various colours. Sale, box 1.00

THERE'S MORE FOR YOU DOWNTOWN

CHRISTMAS TIME AT EATON'S

Open tonight until 9:30 p.m.

THERE'S MORE FOR YOU DOWNTOWN

CHRISTMAS TIME AT

EATON'S

Open Tonight 'Til 9:30 p.m.

Gift Your Home With Something Special—Specially Priced!

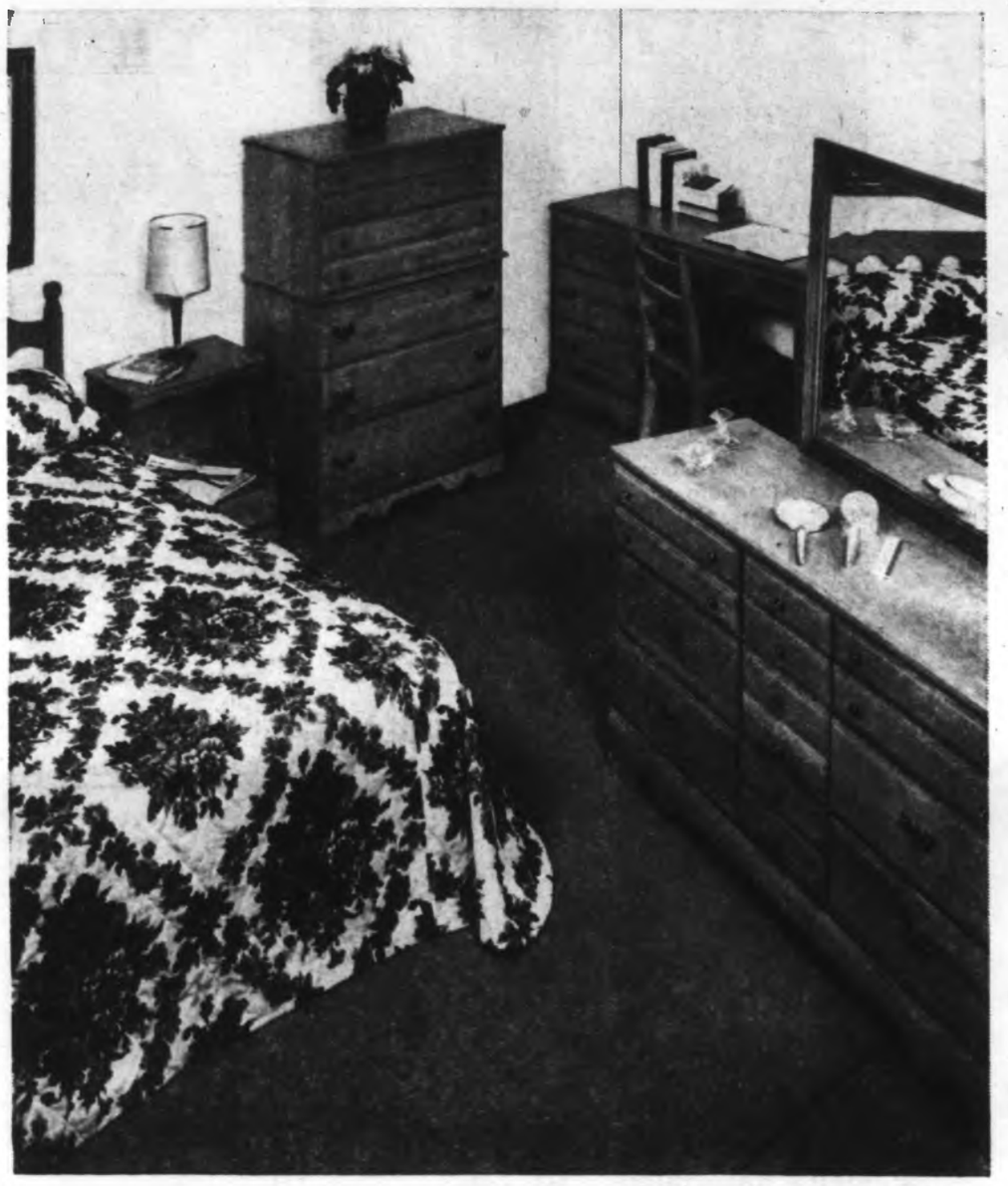

Haddon Hall "Colonial" in Mellow Cinnamon

Solidly-built, bedroom furniture styled to give a cosy, homey look to your room. Tops and fronts of solid maple with dovetailed, centre-guided drawers with brass-finished hardware. Many pieces are the same height for convenient space-saving and suitable for family rooms, dens or living rooms. They all have the Eaton Haddon Hall label—your assurance of quality.

5-Drawer Chest, 32x16½x48". Reg. 72.50	Special 59.47	Chair. Reg. 19.50.	Special 15.47
Night Table, 19½x11x24". Reg. 38.50.	Special 31.47	Spindle Bed, 39" and 54". Reg. 52.50.	Special 42.47
Double Pedestal Desk, 48x20x31". Reg. 82.50	Special 68.47	Single Pedestal Desk, 48x16½x31". Reg. 68.50.	Special 58.47
Double Dresser, 48x16½x31". Reg. 82.50.	Special 68.47	Triple Dresser, 54x16½x31". Reg. 102.50.	Special 86.47
Tilt Mirror, 29x46". Reg. 24.50.	Special 21.47		

Furniture, Dept. 270, Second Floor, Home Furnishings Building

Give Her a New Lease on Life With a Lewyt Vacuum

You save 15.07. Reg. 59.95—Easy cleaning is the keynote of the Lewyt canister vacuum. Power adjustment for all cleaning needs is at your fingertips. Just turn the power dial . . . machine rides easily over all carpet and floor surfaces. No effort on your part. Just relax, floors will be spic and span in minutes. No more tool storing problems with a Lewyt—they ride piggy back on the machine, right at hand as you need them. Lewyt vacuum has metal construction that's built to give years of service, and it has a one-year guarantee. In harvest gold colour. Complete set of attachments included. Take advantage of Eaton's special low price, shop early and save. Use your Budget Charge.

Sale, Each 44.88

Appliances, Dept. 258, Main Floor, Home Furnishings Building

Give the Gift That Keeps on Giving . . .

Reconditioned Used Pianos

This is an outstanding collection of pianos—names such as Heintzman, Kenbell, Nordheimer and Mason and Risch assure you of fine tonal qualities, resonance, in upright models at prices that are easy on family budgets.

Shop Tuesday and Save 50.00 to 75.00 on Reconditioned Pianos

Colard & Colard Piano— One only.	Sale 175.00	**Willis Piano**— One only.	Sale 325.00
Aolian Piano— One only.	Sale 275.00	**Mozart Piano**— One only.	Sale 325.00
Dominion Piano— One only.	Sale 250.00	**Ennis Piano**— One only.	Sale 325.00
Gerard Heintzman Pianos— Three only.	Sale, each 295.00	**Mason & Risch Piano**— One only.	Sale 325.00
Kenbell Piano— One only.	Sale 325.00	**Willis Piano**— One only.	Sale 325.00
Sherlock Manning Piano— One only.	Sale 325.00	**Mendelssohn Piano**— One only.	Sale 325.00
Palmer Piano— One only.	Sale 375.00	**Dominion Piano**— One only.	Sale 295.00
Henry Herbert Piano— One only.	Sale 375.00	**Lackner Piano**— One only.	Sale 295.00
Nordheimer Piano— One only.	Sale 375.00	**Krell Piano**— One only.	Sale 325.00
Heintzman Piano— One only.	Sale 375.00	**Gourlay Piano**— One only.	Sale 350.00
Mason & Risch Piano— One only.	Sale 325.00	**Brewster Piano**— One only.	Sale 350.00

Pianos, Dept. 300, Main Floor, Home Furnishings Building

Warehouse Sale Prizewinners

1st Prize:	2nd Prize:	3rd Prize:
Vinyl Covered Chair	Record Player	Table Lamp
Won by: Mrs. T. DeMooy, 1395 Benvenuto Ave.	Won by: Mrs. Arnaud, 6432 Pat Bay Highway	Won by: Mr. Liegh Tibbs, 52 Sims Ave.

Budget Terms Available if Desired—Third Floor Accounts

The Daily Colonist.
(ESTABLISHED 1858)

SECOND NEWS SECTION VICTORIA, BRITISH COLUMBIA, WEDNESDAY, DECEMBER 18, 1968

Public Help Asked

Dropout Issue Under Study

Greater Victoria citizens are being invited to join a new group formed to study current education issues.

The independent Education Action Committee was set up last summer as the result of two community conferences on the school system.

It includes as members psychologist Andrew Miklita, teachers Kory Regan and Ray Wunderlich, broadcaster Fraser McAlpine, City Hall administrator Frank Preston, Col. Alfred Hood, Dr. Hugh Farquhar of the University of Victoria, George Bevis, manager of the Victoria branch of Canada Manpower; his deputy, Bill Rapanos; housewife Mrs. Barbara Rolls, and Dr. William Thompson.

LUNCHEON MEETING

The group invited wider public participation at a luncheon meeting Tuesday.

"We feel we're at a point where we need information from the community," said Mr. Bevis. He said a check indicated the Education Action Committee was the only one of its type in Canada.

Aims of the committee include promoting community discussion of educational issues, identifying and studying problem areas, and making greater use of community resources to provide information.

JOB INFORMATION

Mailing address of the committee is Box 5144, Postal Station B, Victoria.

Projects tentatively planned are a study of the changing role of the school board, a job information day for students, a study of the dropout and a conference of teachers and personnel managers.

Walking Effort Works

Efforts of city police to educate pedestrians to safe walking practices are beginning to pay off, even though Defensive Walking Week has just begun, Traffic Inspector Richard Berry said Tuesday.

The use of loud-hailers and summonses "is showing its affect," he said. "People are starting to pay attention to what they should be doing."

Between 20 and 25 pedestrians were summonsed Tuesday, and 33 were tagged Monday for various pedestrian by-law infractions, he said. Violators paid $2.50 fines, and most penalties so far were for cheating on the Don't Walk signs, he added.

Provincial Museum Display

Impressive Child Art Shows Indian Scope

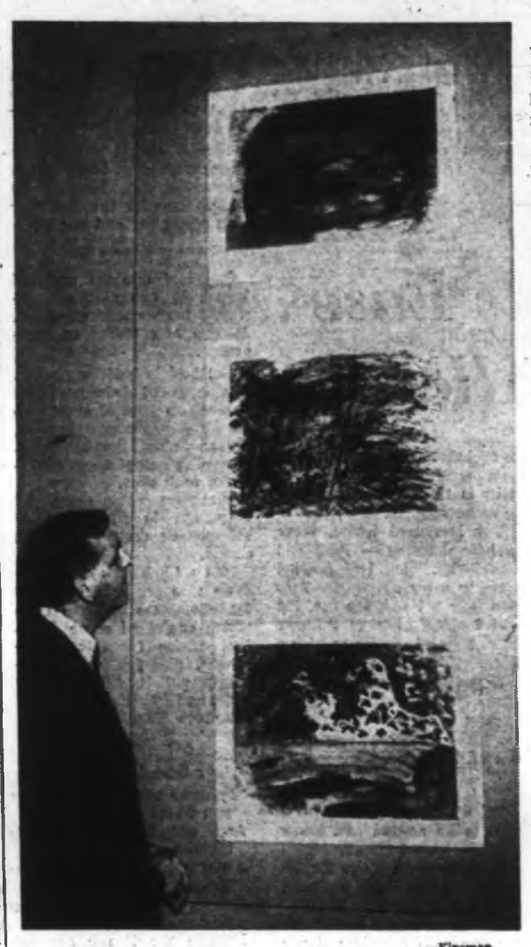

—Kinsman

Museum man Ernie Hill and art

About 70 paintings, some of them remarkable for their strength and scope, went on display Tuesday on the second floor of the provincial museum.

They are the work of Indian children from across the country, and are part of a collection of 40,000 child paintings amassed by West Coast artist Bob Aller over a period of 13 years.

The paintings on display at the museum were mostly done by artistically inclined youngsters on reservations.

★ ★ ★

Ages of the young artists range from four up to the late teens.

The colorful show opened without fanfare of any kind, but the few early observers who saw the paintings appeared deeply impressed. Several said that, if the display is seen by more people, it could cause a minor sensation in Victoria art circles.

Mr. Aller, who is from Port Alberni and lives in Victoria, worked with the young artists sometimes at the invitation of Indian bands and sometimes at the request of the Indian affairs department.

★ ★ ★

Although the paintings on display in Victoria have been executed more recently, displays have been held in the past in many cities in Canada. They have been admired and acclaimed by museums and galleries wherever they have been shown.

The show is being held here under the auspices of the provincial recreation and conservation department.

Convention Centre

CPR Proposition Given Aldermen

By DESMOND BILL

Concessions won so far from the CPR in negotiations over the proposed convention-community centre at the Empress Hotel were disclosed in full Tuesday for the first time.

City Manager Dennis Young said the CPR now will pay the full cost of renovating the Humboldt wing of the Empress and make it available for use free of cost, a saving estimated at about $150,000.

The CPR has also agreed to provide catering facilities for the centre, at a cost estimated at approximately $250,000.

HEATING COST

And any additional cost for heating equipment, made necessary by the construction of the centre, would also be paid by the hotel.

It was announced earlier that the CPR has also agreed to pay 25 per cent of the deficit incurred in operating the centre. The deficit would include operating expenses only, not the cost of amortizing the capital cost of construction.

COMMITTEE TOLD

Mr. Young outlined the concessions in a report to city council's auditorium-convention centre committee.

Mayor Hugh Stephen commented, "I don't think Victoria will ever have a more beneficial proposition than this one. If it is turned down, we will never have a convention centre."

He was apparently referring to criticism during the recent civic election of the centre proposal and the way it would be tied in with the CPR.

'POPULAR PASTIME'

Mayor Stephen said, "It is a popular pastime in Canada to criticize the CPR.

"Of course this proposal benefits the CPR. It benefits us, too.

"If two parties find mutual benefit, that doesn't make it wrong. It may well make it doubly right."

CO-OPERATIVE

Ald. Hugh Ramsay, committee chairman, said that, "although one hesitates to say a good word about the CPR," the company had shown a very co-operative attitude in the negotiations over the centre proposal.

Ald. Ramsay said it would probably be more equitable for the entire business community that would benefit from a convention centre to pay the deficit on its operations, but the CPR is willing to pay 25 per cent.

OTHER CHANGES

He said after the meeting ways to finance the other 75 per cent have yet to be discussed.

Other changes envisaged in the tentative new agreement would see the CPR selling the two-acre site for the centre to the city at the nominal cost of $1.

And the value to be placed on the centre, in the event of its being sold to the CPR, would be based on its replacement cost, less devaluation, rather than on the devalued cost of its actual construction.

PRICE TENTATIVE

Mr. Young said the tentative price tag attached to the centre is about $2,200,000, but this includes $550,000 for a parking facility which he said would be required in any case to serve the southern end of the downtown area.

Mr. Young said negotiations are continuing and the final draft agreement should be ready by the end of January for submission to city council and to the board of the CPR, both of which must approve it.

★ ★ ★

Christie Wants Pool Debate In New Council

Tom Christie is not going to wait to be sworn in as a city alderman before making his views known to council.

Mr. Christie, long-time business administrator of Greater Victoria school board, was elected to civic office for the first time only two weeks ago. One plank in his platform was that he would try to keep the Crystal Garden from being demolished.

So he was incensed Tuesday when he read a news report that the city intended to give notice to the Royal London Wax Museum to vacate the Garden and thus bring it one step closer to demolition.

★ ★ ★

In a letter to city clerk Morran Waller, he noted the matter is to be discussed at this Thursday's meeting of council.

Mr. Christie asked that the question of giving notice be tabled until he takes his place on council.

His letter read: "In view of the controversy regarding the whole matter at the time of the municipal elections, and my stand during the campaign," the matter should be left until the inaugural meeting of 1969.

Mr. Christie said the new council should study and debate the matter, not the outgoing council.

Charge Not Laid

Incorrect Report Made on Inquest

It was wrongly reported in The Daily Colonist Tuesday that Phillip Roy Griffith, 3604 Quadra, had been charged with impaired driving in connection with a fatal accident involving Mrs. Katherine Halbert, 27, of 65 Kingham Place. No such charge has been laid.

Mrs. Halbert died as the result of injuries after a car driven by her husband Robert, and a car driven by a man Saanich police identified as Mr. Griffith, collided on McKenzie Avenue early Dec. 1.

Evidence was heard from Mr. Griffith and 10 other witnesses Monday night before adjournment.

The jury will hear the summing up of Coroner Edmond Jorre de St. Jorre at 7:30 p.m. today, before deliberating a verdict.

The Daily Colonist regrets the error and apologizes for any embarrassment caused to Mr. Griffith and his family.

For Betterment of Indians

Land Development Advised

The poorest people in the capital region are the Indians, yet they own some of the richest undeveloped land on the Saanich Peninsula.

And Tuesday the Capital Region planning board showed one band how it could use some of its land to better its way of living.

The scheme, prepared after a planning board study, would involve development of part of the Pauquachin Indian Reserve as a sub-division for white residents.

WELCOMED

Band Chief Donald Williams, while expressing reservations about some recommendations in the report, welcomed it as "showing how we Indians can capitalize on our land holdings."

Pauquachin Reserve covers 700 acres, much of it prime waterfront property that fronts on Coles Bay. About 35 acres have been set aside for band housing, but only five homes have been built on this site.

CAPITAL NEEDED

Chief Williams said capital was needed to bring about subdivision and development of this land for homes for band members.

What the planning board proposed was that 90 acres be developed as residential leasehold property. It said such a development would be highly desirable because of the recreational facilities, the waterfront and a proposed regional park.

MORE DESIRABLE

The plan envisaged this park as comprising 125 acres, which would increase the desirability of the residential development and attract tourists to a trailer and camping site, another proposal in the plan. It would also mean an immediate source of additional revenue, from the rental, for the Indian community.

Chief Williams indicated he was opposed to the park because "while I appreciate land should be protected" it was the only means of raising capital available to the band "in our striving for social equality."

ACADEMY, QUARRY

In addition to the residential development, regional park and tourist camp, the board plan also proposed a riding academy be set up and a building stone quarry be worked.

The report outlines the steps in which development should be undertaken and predicted that a further 300 acres could be used for a residential development in about 25 years.

Quiet As Snow

When contribution is made to Salvation Army Christmas kettle, there is usually answering tinkle, but when John Shipwood Tuesday dropped contribution from company of HMCS Chaudiere all was quiet. Capt. Hugh Tilley, left, didn't worry. It was cheque for $200 and his "thank you" was as warm as Christmas eve.—(Jim Ryan)

Seen In Passing

Susan

Susan Rampoe trying on a platinum blonde wig . . . (She is a hairdresser and lives at 2446 Evelyn Place. Her husband Victor is a microbiologist, and they have one son, Danny, 7. Her hobbies are hairdressing, styling and floral decorations.) . . . George Molnar proud of his new son . . . Bernn Neufield packing books . . . Julie Philips trying to find a unique Christmas card . . . Jan Dallin talking to an old school chum . . . Peter Clark having difficulty finding a three-foot-high Christmas tree . . . Elaine Corley getting ready for the holiday season . . . Sharon Lee buying a winter jacket for her poodle . . . Ken Stokes forgetting his list . . . Kathy Watson being outdoorsy . . . Eugene Sivorot planning a skiing trip.

First Townhouse Plan Approved

Saanich council gave the green light at a public hearing Tuesday night for the first townhouse development in southern Vancouver Island.

★ ★ ★

Despite extensive objections in letters and petitions and the presence of about 100 objectors, council unanimously passed a rezoning bid by Diversified Holdings of Edmonton for the start of the first half of a $4,000,000 townhouse project between Gordon Head Road and Larchwood Drive, north of Gordon Head Junior High School.

The objectors cited heavier traffic, property devaluation and overcrowding of schools.

Three men, who said they had no connection with the developers, spoke in favor of the application.

Ald. Alan Newberry, who moved acceptance, said Saanich Advisory Planning Commission had looked into the project in great detail and approved it. He said property on Larchwood Drive had been zoned five years ago for apartments. Ald. Ed Lum, who seconded the motion, said property bounded by Blair Avenue, Larchwood Drive and Carnegie Crescent already is zoned for limited commercial use.

Mayor Hugh Curtis said that, in every instance where apartments had been built in Saanich, property values went up.

★ ★ ★

A school board planner was quoted as saying the new Arbutus school would go to tender soon and this, plus a 14-room Fairburn elementary school addition, would provide enough room for children from the new development.

The application of Tideline Construction Company for rezoning at 1701 and 1705 Ruby Road for the erection of 18 units of townhouses was tabled with a request to the developer to produce "better plans."

An application by Craigdarroch School for rezoning of a single family dwelling at 1984 Waterloo for school use was rejected. About 100 turned out in opposition.

An application by Victoria Riding Academy to set up a breeding farm at 4508 Blenkinsop was tabled until the planning department has released the overall plan for the Blenkinsop Valley, expected to be completed by spring.

For March Vote

Sooke Estimates Schools Outlay

Sooke school board was presented Tuesday with an approximate total of $1,894,545 for its March 29 school construction referendum.

District superintendent E. E. Hyndman called it "the roughest of estimates" as a basis for discussion with the education department, which will likely revise the amount.

The draft referendum includes $179,145 for sites, $1,433,000 for buildings and $138,400 for equipment.

Items: a $230,000 addition to Elizabeth Fisher junior high, a $90,000 addition for Belmont senior high, a $120,000 addition for Dunsmuir junior high, a $42,000 addition for Glen Lake elementary, a $20,000 addition for Happy Valley elementary, a $41,000 addition for Metchosin elementary, a $40,000 addition for Saseenos elementary, an $80,000 addition for Edward Milne elementary, a $40,000 addition for Millstream elementary, a new $170,000 school on the West Coast Road, a new $240,000 school near Colwood Lake and a new $150,000 school at Port Renfrew.

Feel Like Something Dramatic?

Feel like tossing aside some of the old recipes you've been using for years and going a bit dramatic this Christmas? Try serving a Mikan Souffle for dessert for a bit of flair.

This dish is easy on the hostess — she can make it the day before and forget about it until dessert time.

For this dish you use fresh Japanese oranges, available only at this time of year. Don't throw the peels away. Save them for another treat, candied orange peel. They are particularly well suited for this as the skins are both thin and tender.

Mikan Souffle

Two envelopes of unflavored gelatine, ¾ teaspoon salt, 1½ cups granulated sugar, 4 eggs, separated, 1½ cups Japanese orange juice (approximately 7 oranges), 1½ cups whipping cream, chopped nuts, Japanese orange sections.

Fit a double thickness of heavy foil on outside of seven-inch (five-cup) souffle dish. Extend about two inches above top rim of dish. Tie tightly and fasten with cellophane tape. Brush dish and foil with cooking oil.

Foil may be omitted and an attractive serving dish may be used instead of a souffle dish, but the dessert will not extend above the dish.

In a saucepan combine gelatine, salt and one cup sugar. Beat egg yolks and orange juice together, then stir into gelatine mixture. Cook over medium heat, stirring constantly, until gelatine is dissolved. Cool to luke warm.

* * *

Beat egg whites until just stiff, then gradually beat in ½ cup of sugar and continue beating until stiff and shiny. Whip cream until stiff. Fold meringue mixture and cream into gelatine mixture.

Turn into souffle dish. Mixture should extend about one inch up foil rim. Chill for several hours.

To serve, carefully remove foil rim. Gently pat nuts around sides of souffle. Garnish with orange sections. Makes about 10 servings.

Candied Orange Peel

Cut peel into ¼ inch strips. Place in saucepan and cover with cold water. Bring to a boil then drain off water. Repeat twice.

Measure the peel. Combine in saucepan with an equal amount of granulated sugar. Add water just to cover. Bring to a boil and cook to 230 degrees F or until syrup drips from a fork to form a thin thread about two inches long.

* * *

Remove peel and drain on rack, separating strips; allow to cool slightly. Roll in sugar. Store in airtight container. Fill a candy dish for holiday nibbles or pack in attractive jars for gifts.

Chocolate Baked Alaska

One gold layer cake, 1 quart chocolate ice cream, 4 egg whites, 6 tablespoons fine sugar, ½ teaspoon vanilla.

Beat egg whites until stiff, but not dry. Blend in sugar and vanilla. Continue beating until m a r i n g u e stands in peaks. Place cake on thick wooden board or cookie sheet. Pile ice cream on cake, leaving ½ inch outer rim uncovered. Cover ice cream and cake completely with meringue. B r o w n in 450 degree o v e n for approximately five minutes. Slice and serve immediately.

Chocolate peppermint sauce may be served with this for that extra special occasion.

COOKING

With Dorothy Wrotnowski

Have a few extra loaves of bread on hand during the holidays so, when friends drop in, you can make these snacks up in a jiffy.

Garlic Toasties

One-quarter cup soft butter or margarine, 1 garlic clove, 24 thin slices of salty rye bread.

Cut garlic clove in four pieces and cream into the butter. Let stand 30 minutes. Remove garlic pieces.

Spread ½ teaspoon of the garlic butter on each slice. Place slices on cookie sheet, spread side up and toast in a hot oven, 400, for seven minutes or until crisp.

Cheese Bread

12 Servings

One cup grated cheese (your choice), 2 teaspoons caraway seed (optional), 3 tablespoons mayonnaise or salad dressing, 1 French or Vienna loaf, ¾ cup soft butter or margarine.

Combine cheese, caraway seed and mayonnaise. Cut bread diagonally a l m o s t through to bottom crust, into one-inch slices. Spread butter between slices.

Spread cheese mixture between each slice. Wrap loaf in aluminium foil. Heat in 400 degree oven for 15 minutes or until piping hot and crusty.

Parsley Lemon Bread

One loaf unsliced enriched bread, ½ cup chopped parsley, 2 teaspoons lemon juice, ½ cup soft butter or margarine.

Cut loaf in half lengthwise. Cut each of halves almost through to bottom crust into 12 slices. Combine parsley, butter, a n d lemon juice. Spread parsley mixture between each slice.

Place on cookie sheet and heat at 400 for about 12 minutes or until brown and crusty.

Had a Christmas card from those nice people, Perce and Isabelle Jones of Deep Cove which contained some excellent advice for this festive season, although as Isabelle kindly put it, "Hope you'll laugh and forget about it until after New Year."

* * *

The advice follows:

"Potatoes browned can make you round
And whipping cream adds breadth of beam
A sugar lump can make you plump
And even liquor makes you thicker
Forgive me if my stomach squawks
It's been reduced to celery stalks."

British Bill Eases Divorce Grounds

LONDON (UPI) — The House of Commons Tuedsay approved to a controversial divorce reform bill which has been dubbed "the Casanova's Charter" by its opponents.

The bill would make "irretrievable breakdown of a marriage" the sole grounds for divorce. Under existing legislation divorce is prossible in Britain only on grounds of adultery, desertion for three years or extreme cruelty.

The bill passed the second of thee readings by 183 votes to 106. The main provisions of the bill were that divorce could be granted:

● By consent of both parties if they have lived apart for two years and have no intention of living together again.

● Even without the consent of one party if they have lived apart for five years.

Doesn't Dry Clean Your Face

Soap and water dries up your skin, non-detergent Jelvya cleansing milk and water tones up your skin and leaves it deep down clean. No nonsense action coaxes out grime and stale make-up. A touch of lemon gives a mild toning treatment. Result: a clear, clean and refreshed complexion.

At your druggist

Ann Landers

Dear Ann Landers: I'm in desperate need of advice. I hope you can help me. My childhood was not a very happy one, which I'm sure is part of my problem.

My father was a handsome heel who had one affair after another. I was crazy about him but he ignored me. I married too young because I thought it would solve my problem which was getting beyond control. I was a good-looking girl and had lots of dates, but I ended up sleeping with every boy who said a kind word to me.

I've been married three years, and have two children. My old problem is back. The milkman is beginning to look good to me. Also the TV repairman, the mailman, and the insurance fellow. I have fantasies of being intimate with any male I look at.

Involved or Rejected

Please don't tell me to go to a psychiatrist. I wouldn't be able to control myself with one. I'd end up either involved or rejected. Help me, Ann.—**CHICAGO MESS.**

Dear Chicago: Some of the finest psychiatrists in your city are women. Select one and get the help you need.

□

Dear Ann Landers: I'd like to put in my two cents worth about married children alternating holidays with their parents. The letter from the woman who s i g n e d herself Wishing Fairness and felt left out because her son and his wife spent so many holidays with her family sounds like my daughter's mother-in-law.

She can have them. All they need is an invitation. I'm sure they'll go. I've had the whole bunch here for more dinners than I care to recall and I'm tired. What gets me mad is that they think they are doing me a favor by coming.

Why don't married kids invite Mom and Dad to their homes for holiday dinners once in a while? I'll tell you why. Because it's too much like work. It's easier to be a guest than a hostess. (And cheaper, too.)

Start Dialing, Honey

If you will print my letter I promise to telephone my daughter and tell her to read Ann Landers' column the day it appears. So help me.—**SWOLLEN FEET.**

Dear Feet: Start dialing, Honey, here it is.

□

Dear Ann Landers: As a last resort, we, the desperate male students at Michigan Technological University, are writing to you for help.

This is a good school, great ski country but it's awfully lonely up here without any girls. I shouldn't say without any because there are some but not enough. The ratio is about 10 guys to every bird.

If you help us the girls up here would appreciate it, too. They are so exhausted from the social life they have trouble staying awake in class. Thanks, Ann, you're a real doll.—**MEN OF M.T.U.**

Dear Men: Here's y o u r letter with a word from The Doll. Anyone interested in M.T.U., write to the Chamber of Commerce in Houghton, Michigan.

A Lovelier You

Products Ease Scalp Allergy

By MARY SUE MILLER

When you are a user of hypo-allergenic cosmetics, it makes good sense to use non-irritating hair preparations. Research shows that a person with sensitive skin is apt to have a sensitive scalp. To overlook the point is to sneeze, wheeze, puff and wonder why.

However, you need not have skin allergies to have scalp allergies. In any case, the Rx is hyo-allergenic hair products. products.

Shampoos, being soapless, leave no dull film and require no after rinse. As the formula is slightly acid, like the scalp's own protective mantle, dryness is relieved and the hair is never stripped of sheen.

For increased lustre, there is hair dressing — light and non-sticky, to be applied directly after shampoos. Protein hair set supplies life, lift and bounce even to difficult hair. Natural protein m a k e s it so.

If you're a devotee of hair spray, t h e hypo-allergenic variety holds the hair neatly in place without that lacquered look.

* * *

There's not a sneeze or a rash in an aerosol full. Know irritants have been eliminated — such trouble-makers for the a l lergy-prone as perfume, lanolin and lacquer.

Of course, only a doctor can tell you with certainty if you have a cosmetic allergy and to what precisely it is due. But don't hesitate to substitute hypo-allergenic products if you suspect something you now use is causing discomfort.

Docile Dog Tears It

BOCA RATON, Fla. (AP)—Fritz, a 10-month-old German Shepherd, w a s rated best among the 10 dogs in a canine obedience test, but by the time he took his diploma to his mistress, Mrs. Gene Tuldsley, it was in shreds. "I guess dogs will be dogs," she said.

CHRISTMAS GIFTS THAT ARE DIFFERENT From MUNROSPUN of SCOTLAND

● Dress and Sweater Kits
● Skirt Kits
● Skirt and Fairisle Sweater Kits
● Pure Wool Hopsack Material and Matching Shetland Wool

HAND-WOVEN TIES
RUG KITS
NEEDLEPOINT
ENGLISH TEDDY BEARS
TEA COSIES
KNITTING BAGS

GIFT CERTIFICATES

Victoria's Knitting Centre Since 1906

THE BEE HIVE
British Woollens
619 FORT ST. 383-9821

Good Advertising Attracts Customers!

This Christmas Cuff Him in Gold

For the man who thinks links, this is the golden year. Birks has what he wants. For example: Concave square 14 kt. gold links each with a diamond, *$115.* Rectangular 14 kt. plain links suitable for initials or crest, *$37.50* Oval 10 kt. double links, *$22.50* Nugget-cluster design, 14 kt., *$65.*

BIRKS JEWELLERS
706-708 Yates St.
382-4241

This Christmas, See Her Eyes Light Up With a Diamond Set

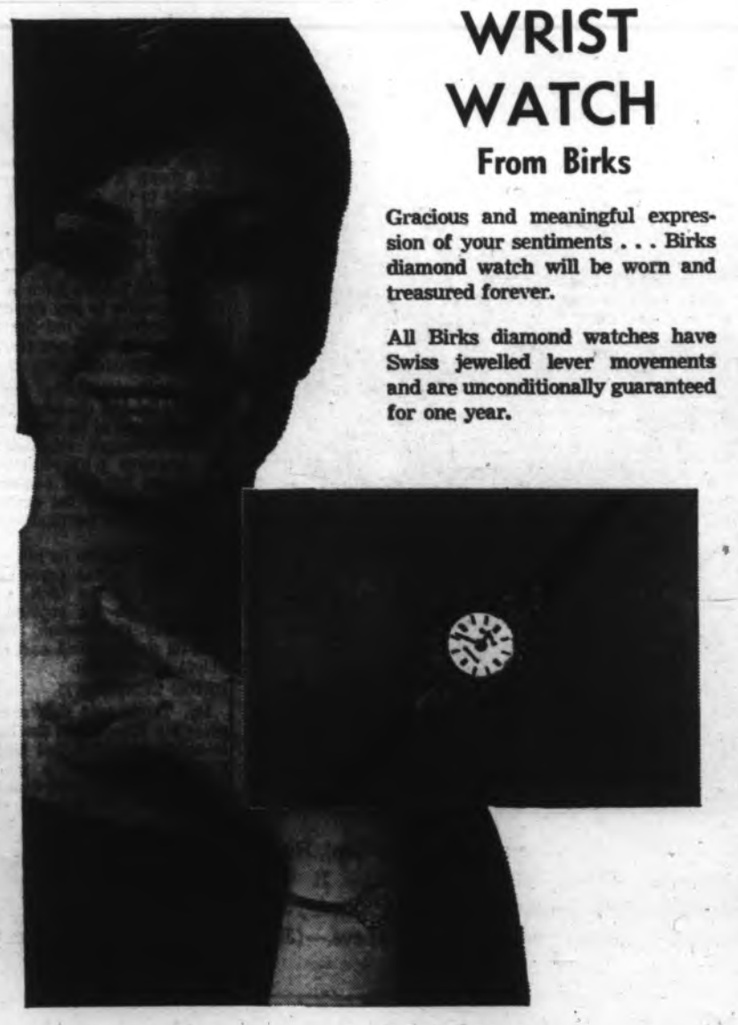

WRIST WATCH From Birks

Gracious and meaningful expression of your sentiments . . . Birks diamond watch will be worn and treasured forever.

All Birks diamond watches have Swiss jewelled lever movements and are unconditionally guaranteed for one year.

We invite you to see our complete selection of diamond set watches.
Priced from ---------- $89.50 to $1625.00

Convenient Budget Terms Available

Open Wednesday, Thursday and Friday This Week until 9:30 p.m.

706-708 Yates Street
382-4241

BIRKS JEWELLERS

Convenient Free Parking in the City Parkades

FOR CHRISTMAS GIVING
The Functional Beauty of
STAINLESS STEEL!

—its satiny sleekness in handsome harmony with today's casual living—testimony to the famous Scandinavian flair for functional design.

● Salad Bowls. From -----5.75
● Serving Platters. From ---10.00
● Divided Dishes. From -----8.75
● Covered Dishes. From ----14.00

● Gravy Dishes. From -----7.50
● Salad Servers. From -----2.75

A wide range of other pieces for your selection—Salt and Pepper Sets, Relish Dishes, Serving Bowls, Bread Trays, Condiment Sets.

So Desirable by the Modern Hostess
"A pleasure to give and a joy to own"
(Shop early for best selection)

Open Wed., Thurs. and Fri. until 9:30 P.M.
706-708 Yates Street
382-4241

BIRKS JEWELLERS

All from Partridge in Pear Tree

True Love Costs $234,877

FORT BRAGG, N.C. (UPI) — People who like to tinker with figures will figure out anything.

Take U.S. army Specialist W. J. Chandler of Raleigh, N.C. Last year, as a draftee, he found he had enough time to figure out that the wooer who sent his true love a partridge in a pear tree in the Christmas song The 12 Days of Christmas would have had to pay $16.25 under 1967 conditions.

Now, the U.S. army research office at Fort Bragg, where he is stationed, the Fort Bragg information office and the U.S. Bureau of Labor Statistics have gotten into the act.

They say the price last year of sending all the gifts in the song, from the original partridge to the 12 drumming, would have been $224,721.48.

But this year, due to a 4.5 per cent increase in the U.S. cost of living, the price has gone up to $234,877.86. For one thing, the partridge in a pear tree would cost $16.98.

By today's higher prices, the wooer would have to pay the following prices for the next half-dozen gifts:

$73.15 for two turtle doves, $172.43 for three French hens, $18,005.35 for four (now extinct) calling birds, $182.88 for five golden rings, $83.70 for six geese a-laying, and $329.18 for seven swans a-swiming.

Eight maids a-milking would cost $102.40 in U.S. federal minimum wages plus $4,598 for the cows. The cost for nine, ladies dancing would be $3,384.76, including New York City Ballet salaries and transportation.

* * *

Round trip transportation from London for 10 lords a-leaping would be $6,267.55. Eleven pipers piping from the New York Philharmonic would cost $3,088.52. But 12 drummers drumming, available right at Fort Bragg, would be a bargain at $52.25.

According to the 18th-century ballad, the partridge in the pear tree is given 12 times, the two turtle doves 11 times, the French hens 10 times, and so on.

But at these prices?

Busiest 'Ham' Advances

British Columbia's "ham of the year" has had busy 1968. Since she won 1967 B.C. Amateur Radio Association award, Mrs. Freda Muskett, 79, of 1570 Kisber, has won "advanced ticket" entitling her to use microphone as well as code for transmitting. Mrs. Muskett is teaching Morse code to class of 17, ranging in age from 13 to 60, and says, "Just about every second of my day is filled."—(Robin Clarke)

Newcastle 'Pleasure' Killings

Child Sentenced to Life

NEWCASTLE, England (UPI) — Eleven-year-old Mary Bell was sentenced to life in detention Tuesday for the "pleasure" killing of two young boys.

A jury of seven men and five women found Mary guilty of manslaughter, but absolved the girl of a murder charge. Mary's onetime friend and neighbor, Norma Bell, 13, was found not guilty on similar charges, but was held for trial on another offence.

* * *

When Mary heard the decision that turned Norma free, she peered at the other girl and mouthed words, "I hate you."

Norma and Mary had been accused of the "Rat Alley" strangling of Martin Brown, 4, and Brian Howe, 3, "solely for the pleasure and excitement afforded by killing."

Before passing sentence on Mary, Judge Ralph Cusack said evidence indicated it was "impossible" to find an institution where the girl could be committed safely for psychiatric treatment.

The detention sentence was passed, he said, "because my primary duty is to protect other people."

* * *

As the jury's verdict was read almost the entire courtroom sobbed after the strain of the 10-day trial which heard the story of violent death in a northern England slum.

Mary broke into tears. Her mother, sitting on a bench behind her, rushed forward, sobbing, "My baby, my baby," and then was led struggling from the courtroom.

Each girl had accused the other of committing the killings.

A spokesman for Scotland Yard said Mary would be taken to Lower Newton juvenile prison, a top-security prison 10 miles south of here, where she will remain until the Home Office decides what to do with her.

* * *

"We'll just have to see," the spokesman said. "This is an unprecedented case, I didn't even believe it when the trial started."

The life sentence is reviewable periodically.

During the trial prosecuting attorneys described Mary as an aggressive bully with an unusually high intelligence and capable of wielding considerable influence over Norma.

Testimony indicated Norma was a simple girl with subnormal intelligence.

* * *

Before sentencing, a Home Office psychiatrist told Cusack Mary was suffering from a psychopathic disorder and should be put under treatment for "some years." But he didn't know where.

In passing sentence, the Judge said he was "willing to make an order under the Mental Health Act" for the girl, but "evidence indicates that it seems impossible to find any institution to which she can be admitted for treatment under the Mental Healty Act."

Servant's Job Once Leader

MONTREAL (CP) — The search by Office Overload Co. into women's job outlets shows that in 1891 the leading occupations for women were: servant, dressmaker, teacher, farmer, seamstress, tailoress, saleswoman, housekeeper, laundress and milliner.

Royal Family Cheered

Welsh Make Mockery Of Threats on Charles

CARDIFF (AP) — The Royal Family visited Wales Tuesday under unprecedented police protection because of threats of violence by Welsh extremists.

The Welsh poured out by the hundreds at various stopping points, several thousands at others and waved and cheered.

* * *

The response made a mockery of threats by some splinter nationalist-minded Welsh who have set off bombs in recent weeks, and even declared they will assassinate the future Prince of Wales, young Prince Charles.

Welsh police took no chances. They outnumbered the spectators two to one when Queen Elizabeth, Prince Philip and Charles arrived here. There were 600 police officers to 300 spectators.

* * *

As the sun came out and the weather cleared, the crowds grew.

The family visited Cardiff Castle and the National Museum. The main reason for the one-day visit was the opening of the $16,800,000 Royal Mint 12 miles outside Cardiff.

The ceremony of opening the mint included striking new decimal coins by the Queen, her husband and her son. Britain will be on decimal coinage entirely by 1971.

"The mint is one of the truly important activities of the state and it is appropriate that a site should have been found for it in Wales," the Queen told Cardiff's Lord Mayor J. R. Lyons.

"Welshmen have shown how they can adapt themselves to the ever-changing challenge of the times while keeping their own distinctive tradition and culture, and I trust that this new industry may prove to be a valuable contribution to the Welsh economy.

"Next year I shall invest my son as Prince of Wales at Caernarvon."

The investiture is planned for July 1.

AMY

By Jack Tippit

"Mom, would you please read the directions on the box and tell me where I went wrong?"

Missing Boy Out Visiting

CALGARY (CP) — James Wells, 6, returned to his home after spending a weekend with relatives while about 200 searchers scoured the countryside for him. Police said the boy's relatives apparently thought his parents knew about the visit.

Party Today

University Women's Club will hold its annual Christmas party at 8 p.m. today in the War Amputees Hall.

Postal Increase Blamed

Card Mailings Down

From CP

Margaret Washer is so mad at the two-cent postal increase she plans to drive the 50 miles to Pefferlow from Toronto and deliver her brother's Christmas card by hand.

The 32-year-old Toronto mother, president of the Housewives Organization for Modern Economy, may be taking it a bit far.

* * *

But across Canada Tuesday, postmasters reported Christmas card mailings this year have dropped as much as 25 per cent now that it takes five cents, rather than three, to mail an unsealed card.

"It's hard to sell a card for five cents if the customer knows it will take five cents to mail it," explains R. J. Wainer, secretary-treasurer of Coutts Hallmark Cards in Toronto.

Coutts Hallmark, which specializes in quality cards, has not suffered from the sales drop, Wainer says, "but other makers of less expensive cards have been affected this year."

Post offices across Canada are experiencing a general drop in Christmas business. But there were some indications a late rush of mailed cards might help to balance the picture.

* * *

The Victoria post office said the total Christmas mail is down about 12 per cent from last year, with unsealed cards down about 35 per cent. Ken Stofer, information officer for the Victoria post office, figures the pattern may not carry over into next year "since this is the year of reaction."

Baby Due in Few Weeks

No Worries for Sophia

GENEVA (UPI) — Sophia Loren is assured of having her long-awaited first child in two to three weeks, her doctors said Tuesday.

The Italian actress has been hidden in an 18th floor suite of an hotel since July, under the constant care of one of Europe's foremost gynecologists, Prof. Hubert de Watteville of Geneva.

De Watteville said, "Miss Loren is in excellent health and is assured of having her baby."

"There is no need to worry at all. It will be a normal birth if possible, and I think it will be. I do not agree with Caesarean operations unless absolutely necessary."

After two miscarriages, Miss Loren was taking no chances this time. Barred from her suite are everyone except for her husband, producer Carlo Ponti, and close relatives. Ponti a month ago paid more than $100,000 for a town house next door to de Watteville's private residence.

For some time following the birth, the star will stay at the new house to be close to the doctor.

Two Charges

Judge Denies All In Pants Scandal

TAIPEI (UPI) — Judge Li Shih-lu Denied everything, but he did not explain how he lost his pants.

As a result, the judge of the Kaohsiung district court was indicted Monday on charges of taking a bride and attempted rape.

* * *

The "pants scandal," as it has come to be known here started earlier this year when Mrs. Tsai Ping-tang visited Judge Li in connection with fraud charges against her husband, a sporting goods dealer.

The judge demanded a bribe for releasing her husband on bail, she told the court, and arranged to meet her at the Hsintung Hotel Dec. 2 to collect the money.

* * *

Since the judge also made a pass at her, Mrs. Tsai said, she sought the help of a friend. Lin Chin-chih, a former member of the Kaohsiung city council.

When Judge Li arrived at the hotel, Lin and four of his friends were hidden in the next room.

The unsuspecting judge asked Mrs. Tsai for the money, she told the court. He also announced he was going to make love to her and started undressing, she said.

As he removed his pants, the telephone rang. Mrs. Tsai grabbed teh trousers and ran from the room yelling for help.

LUXURIOUS GIFTS FOR CHRISTMAS

Gifts in delight! A fine array of giftables now at Lady Mae Shoppe. Come in soon while selection is at its best.

HOUSECOATS
In cosy Wullama brushed nylon, light weight, waltz length lovely colors. Sizes S.M.L. Only $11.98
Others from $6.98 to $35.00

LINGERIE
Nighties, dream nylon or cosy brushed nylon or flannelette in waltz and full length. From $3.98
PYJAMAS—Full length nylon or flannelette. From $3.98
SLIPS—Colors and white, plus black. From $3.98
BRA SLIP—So-in-demand. Sizes 32A to 36C. From $10.00
MINI SLIPS— From $4.98

SWEATERS
Nicest possible selection Pullover, Jacket Styles and Cardigans in novelty and classic styles. Acrilic and orlon, all washable or pure wool. From $6.98
PULLOVERS— From $4.98
HOSIERY— 2 Pairs from $1.50

● FREE GIFT WRAPPING

OPEN: WED., THURS., FRI. and MON., DEC. 23, 'TIL 9 P.M.

Lady Mae SHOPPE
824 YATES ST.
Across from National Motors

MONEY
Wherever Your Property, Whatever Your Credit.
382-9111
INVESCO REALTY
Victoria's Centre of Real Estate Finance

Great Idea!
Give tickets to
Ballet Concert
to be presented Jan. 19-20 by
The National Ballet of Canada
As little as $2.50 from
Symphony Box Office
1011 Broad Street
382-7141, Local 313

WILSON'S

Les Nouvelles
TOQUES
en Laine Angora
Sont Arrivees de Paris!
Venez les voir chez
W. & J WILSON
Chics . . . Confortables
Couleurs Ravissantes!
Seulement $3.50
(or just in case you're not yet bi-lingual)

The New Angora
TOQUES
from Paris have just arrived!
Come, see them at . . .
W & J WILSON
Smart, Warm, Comfortable
Lovely Colors
STILL ONLY $3.50

Christmas Store Hours:
Open 'til 9 p.m. Dec. 19, 20 and 23.

W&J WILSON LIMITED
1221 Government Street 383-7177

VICTORIA Fabric Shop LTD.
Imported Crease-resistant
RAYON
36" width. Washable. Suitable for blouses, dresses hostess gowns, robes. Reg. yd. $2.98. SPECIAL, yd. $1.98
1218 BROAD STREET (between Yates and View)

a BIRTHSTONE ring is just the thing for Christmas!

Our Outstanding Selection Will Please You
BIRTHSTONES FOR EVERY MONTH
For Men, Women and Children
LARGE SELECTION OF
JADE — ALASKA BLACK DIAMOND — CULTURED PEARL — OPAL
Men's Sterling Silver
SIGNET RINGS From $4.95
SCHOOL RINGS AND PINS
For many Junior and Senior Secondary Schools, I.A.S. and University of Victoria.
EASY TERMS
FREE GIFT WRAPPING
OPEN NIGHTS
ROSE'S LTD. JEWELERS
1317 DOUGLAS ST.

TANG'S STOREWIDE
DISCOUNT SALE
AT LEAST 10% OFF ALL MERCHANDISE IN STORE except squareance attire

PETTIPANTS Reg. $1.98. Pink, yellow, black, white, green. SALE $1.00

QUILTED DUSTERS
The prettiest array of plain and florals in nylon quilts. Small, medium, large. Reg. to $13.98. SALE $8.99

LADIES' DRESSES
Orlon knits, wools, crepes, party nylons in sizes 7 to 18. Reg. to $25.00.
SALE $8.99 to $12.99

Children's JACKETS
Quilted nylon in sizes 2-14.
SALE 6.50 to $7.98

Ladies' and Children LEOTARDS. Reg. $1.98 to $3.95. SALE, from $1.49

New Shipment
Square Dance Dresses
$20.98 to $45.00
CRINOLINES, from $9.98

BOYS' PANTS
Sizes 3 to 16. Reg. to $5.98.
SALE
$2.25 to $3.99

MEN'S TOUGHIE SOCKS
Stretch — Reg. $1.50 pair.
Special 89¢ pair or 2 for 1.75

AT LEAST 1/3 TO 1/2 OFF!
● Children's Raincoats
● Ladies' Blouses
● Ladies' Nylons
● Ladies' Sleepwear
● Girls' Slims
● Girls' Jumpers
● Girls' Coats, Jackets
● Boys' Pants
● Boys' Sweaters
● Men's Pyjamas
● Men's Socks
● Bras
● Kids' Mitts and Gloves

Open 9 to 9 Wed., Thurs., Fri., Sat. and Mon.
9 to 6 Christmas Eve.

FREE PARKING 3 DOORS NORTH AT DUNLOP TIRES
TANG'S PAGODA
2624 DOUGLAS STREET 384-8686

Five Marooned In Antarctic

LONDON (AP) — Five British explorers are marooned in the snows of the Antarctic, and the Royal Navy is steaming to the rescue.

The five members of the British Antarctic survey were aboard a twin-engined Canadian-built plane that was forced down by bad weather in Graham Land a week ago.

The plane apparently was undamaged but is short on fuel. The navy said the men all have standard foul weather clothing for Antarctic conditions and emergency rations for 30 days.

The admiralty sent the 2,641-ton ice patrol ship Endurance on a 1,000-mile dash from the Falkland Islands to set up rescue headquarters off Adelaide Island.

The Endurance's two helicopters are to ferry fuel from Stonington Base, on Graham Land's west coast, to the stranded plane.

The helicopters will have to fly over 6,000-foot mountains. So far, the Admiralty said, snow in the region has been too heavy for the helicopters to leave the Endurance.

The British research ship John Biscoe also is in the area. It and the Endurance transmit radio signals simultaneously to the stranded pilot so he can get cross bearings and fix his position.

The twin-engined Otter is piloted by Sqdn. Ldr. Derek Smith of the RAF. With him are two airmen and two civilian members of the British Antarctic Survey, David Rinning and Ian Willey.

REPLACE
OLD WOOD WINDOWS
WITH
NEW ALUMINUM WINDOWS
FREE ESTIMATES
STORM WINDOWS
STORM DOORS
SCREENS
Specialty Finishers Ltd. 382-4612

A Gift...
For the Best Man Who Ever Wore Shoe Leather!

An Intimate Reminder on Christmas Day

Whether shoes for dress-up, sports, just slippers or casuals for relaxing . . .
It's a Gift of Thoughtfulness and One to be Appreciated!

Give a Gift Certificate

Modern Shoe Co.
1321 Douglas Street Phone 383-1821
Between Yates and Johnson Streets

Our 66th Christmas
Saba Bros. Limited
1130 Douglas St.
Phone 384-0561

Stocking Fillers
for that special girl

Gifts we know girls like . . . and ones that almost every lady on your list can surely use every day . . . offered at special gift-giving prices.

Rosedawn Cantrece Nylons

Our own special name brand of the 'little nothing' stocking that clings and fits like a second skin and gives with every movement. Dull matte finish in four lovely shades: coppertone, coffee bean, honey and mochatone. Proportioned lengths in sizes A, B, C and D (8½ to 12). Reg. 1.75 pair. In Saba's gold gift box.

4 pair for 3.89
(1.00 pair)
Available at all 4 Saba's stores

Supple Slippers

An ideal extra gift for the teen-ager or career girl . . . a soft, folding, heelless slipper that fits like a glove in Balerina style and brocade trim. Colours of pink, blue, black and red in sizes small, medium large and extra large.

pair, 1.00

CHARGE IT! New accounts opened in minutes.

If still in doubt give her a
SABA GIFT CERTIFICATE

Good Advertising Attracts Customers!

Biggest Trial Won

Twelve years after swimming pool diving accident at east coast naval base, James (Sandy) Burgess, 29, of Camrose, Alberta, has been made member of Alberta Law Society. Paralysed from neck down since that time, Burgess, shown here with mother and brother, taught himself to type with stick clenched between teeth, and completed high school then university. His father and grandfather both were lawyers.—(CP)

Pistols Bring Top Bid

LONDON (CP) — A Canadian firearms collector paid £7,140 (about $18,564) Tuesday for a pair of early 19th century French flintlock target pistols at Christie's salesroom. A spokesman said it is a world record price for a pair of pistols.

The purchaser, Roy G. Cole of Hamilton, described the acquisition as a high point of his collecting career.

FRENCH REVOLUTIONARY

The pistols are the work of Nicholas Boutet, appointed to the state arms workshops by the French revolutionary government and famous for his finely-decorated firearms. Their steel barrels are inlaid with gold stars and the butts finished with chased silver.

Boutet firearms become so prized Napoleon Bonaparte used to give them to commanders who had distinguished themselves in his service. The pair sold Tuesday have a nautical motif and Christie's experts say they probably were presented to one of Napoeon's admirals.

Museum Telescope Will Hook to TV

NEW YORK (AP) — If Apollo 8 orbits the moon Christmas Eve, television viewers may be able to witness this historic event through a telescope.

The spacecraft would look like a white dot travelling across the darkened portion of the first-quarter moon.

To try to show the three-man Apollo ship in circumlunar flight, NBC will hook into the telescope at the Denver Museum of Natural History.

"We might get lucky and catch them around the edge of the moon," Jim Kitchell, in charge of NBC's coverage of the flight, said Tuesday. "There's less chance of seeing them on the lighted side.

Russia Bows from Race, Lets U.S. Tackle Moon

MOSCOW (UPI)—The Soviets temporarily have bowed out of the race with the United States to the moon, Moscow sources said Tuesday.

They said a major reason is that the Russians do not yet believe they can safely send a man around the moon.

Soviet space scientists said there never was a race. Nevertheless there had been signs they planned to use the "lauch-window" in early December to send a spacecraft, possibly with a two-man crew, to the moon.

Officially, Soviet plans remain a mystery. However, space sources with a high record of reliability had said late in November a manned shot was in the cards.

Official observers, including Moscow journalists, had prepared to go to the cosmonaut launching area at Baikonur, in central Asia, informed sources said.

However early in December these sources said the planned space spectacular had been called off.

Systems Hum

CAPE KENNEDY (UPI) — With Russia temporarily out of the race to the moon, everything hummed smoothly Tuesday toward Saturday's lunar mission takeoff of three Apollo 8 astronauts and their "beautiful spacecraft."

Simultaneously at the busy spaceport the minutes ticked away in another trouble-free countdown aimed for a Wednesday night launch of a versatile $6,000,000 Intelsat 3 commercial communications satellite.

MOTELS PACKED

In spite of a cold snap that froze vegetables and citrus, Cocoa Beach motels were filling up fast for the two-for-one pre-Christmas show. It promised to draw the biggest crowd of birdwatchers since John Glenn's first earth orbital flight Feb. 20, 1962.

Astronauts Frank Borman, James Lovell and William Anders practised much of the day in a simulator that duplicates everything but the actual flight of the Apollo 8 capsule.

HELIUM LOADING

On the launch pad, electrical checks were completed and the complex sealed off for the tricky job of loading helium—used for pressurizing propellants—aboard the spacecraft.

A space agency spokesman said that preparations were "right on time—we're in good shape."

The Apollo 8 crew, first men to ride the nose of the giant Saturn 5 moon mission booster, hope to take off at 4:51 a.m. PST Saturday on their historic journey. Their schedule calls for orbiting the moon 10 times on Christmas Eve and returning to earth Dec. 27.

WELLBURN'S
PANDORA at COOK STREET
Save
CHRISTMAS SPECIALS

STUART HOUSE
CRANBERRY SAUCE 2 15-oz. Tins 29c
SPARE RIBS, lb. 69c
SHORT RIBS, lb. 49c
FRESH or FROZEN
TURKEYS
HAMS
LOWEST COMP. PRICE
POTATO CHIPS Tri Pack 49¢
NALLEYS CHIP DIP 2 for 89¢
PACIFIC MARG. 3 lbs. 49c
LARGE VARIETY FOR CHRISTMAS
VAN. FANCY SAUSAGE, OLIVES, PICKLES
PARTY CRACKERS
STOREY'S
MINCE PIE 59c
BLUE MT.
PINEAPPLE 5 1.00
NIAGARA
PEARS 15 oz. tins
ISLAND FARMS
EGG NOG, qt. 63c
LOG ROLLS, qt. 89c
SNOW CAP FROZEN
Peas 2 lbs. 39c
ALWAYS ON HAND
COKE, 7 UP, CANADA DRY
SCHWEPPES Cartons or Quarts
SWEET POTATOES 3 lbs. 39c
GRAPES Emperor, 3 lbs. 49¢
M.J.B.
COFFEE 2 lb. tin 1.59
WELLBURN'S
THE STORE WITH THE WINDOW FULL OF SPECIALS
WE RESERVE THE RIGHT TO LIMIT QUANTITIES
OPEN THURS. AND FRI. UNTIL 9 P.M.

Commonwealth Firm Assets 'Despoiled'

VANCOUVER (CP) — Assets of Commonwealth Trust Co., one of 35 Commonwealth group companies being investigated by the British Columbia Securities Commission, have been used to benefit associated companies, the B.C. Supreme Court was told Monday.

Commission counsel David Sigler said Commonwealth Trust has been "despoiled of its assets by execution of agreements directed wholly to the benefit of associated groups of Commonwealth companies" during argument over admissibility of an agreement between two of the companies involved in the securities case.

OBJECTIONS TO CASE

The claim came near the end of the day's hearing which was punctuated by frequent objections to the manner in which the commission's case was being presented.

Many submissions by counsel were highly technical in nature and at least two rulings will be handed down by Mr. Justice Gordon Rae when the case resumes today.

Opposing counsel are contesting the commission's right to appoint Vancouver accountant A. D. Stanley as permanent receiver of five Commonwealth companies — Commonwealth Investors Syndicate, Commonwealth Acceptance Corp., Centennial Mortgage, Evergreen Savings Plan.

'GARBAGE HEAP'

Earlier in the four-day hearing Mr. Stanley described the five companies as "a financial garbage heap."

Elephants Vanishing

JAKARTA, Indonesia (AP) — Ivory poachers in south Sumatra are slaughtering diminishing herds of Sumatran elephants so fast for their valuable tusks the species may soon become extinct.

COMPLETE TRAVEL SERVICE
HOTELS-RESORTS
★ AIR ★
RAIL ★ SHIP
★ BUS ★
TICKETS
TOURS - CRUISES
Greyhound Ticket Office
Group and Independent Tours
SPECIAL ESCORTED TOURS
Palm Springs—Mexico
Los Angeles—Las Vegas
Sacramento—Reno
San Francisco—Death Valley
Arabian Night Festival
Mexican Holiday Tour
Easter Hollywood Tour
Choice of four Cruises
Hawaii by Air and Ship
These tours are from January 4 until Easter Tour, April 3, from 8 to 15 days, fares from $89.
I have now opened a new, modern office in the smart Johnson Arcade, 727 Johnson St., half block from the Bank of British Columbia, and have sold my Willis Travel Service of 1320 Broad Street to Mr. Richard Futcher.
George E. Willis, Mgr.
WESTERN CANADA TRAVEL SERVICE
Johnson Arcade
727 Johnson 385-1115

Woodward's
Presents
"Holiday Fashions"
Informally Modelled for You
Mayfair Room
Dec. 18th – 12:15-1:30 p.m.
Enjoy the luncheon and see the latest Holiday fashoins from Woodward's
Woodward's Mayfair Room, Second Floor
Woodward's Mayfair Phone 386-3322; Cobble Hill, Ganges, Gulf Islands, Jordan River, Port Renfrew, Zenith 6544 (Toll Free). Store hours: 9:30 a.m. to 9:30 p.m. Saturday 9:30 a.m. to 9:30 p.m. Open Mondays.

je Reviens
BY LES PARFUMS WORTH OF PARIS
A light and lovely scent . . . loved by discriminating women the world over.
PERFUME
ref. C34 ⅛ oz. $6.75 ref. C36 ¼ oz. $10.50
ref. C1539 DeLuxe Purse Atomizer (rechargeable) ⅓ oz. $14.50
ref. RC1539 Recharge for above ⅓ oz. $11.75

EAU DE TOILETTE
ref. C503 1⅞ ozs. $4.25
ref. C504 2¼ ozs. $7.00
Eau de Cologne, Talc and Dusting Powder available in Je Reviens fragrance.
Woodward's
Cosmetics, Main Floor

—Jim Ryan

Flyer and instructor

Actors Given Wings By RAF Instructor

By A. H. MUPHY

Twenty-eight years after he taught RAF students to fly at Comox, Peter Foy is back on Vancouver Island — and again he's teaching flying.

When Margaret Martin soars across the stage in the Bastion Theatre production of Peter Pan at the McPherson Playhouse over the Christmas season, she will be flying with Foy equipment and under Foy instruction.

Flying scenes are only a part of the J. M. Barrie classic, but to Peter Foy they are a career.

★ ★ ★

He goes all over North America teaching actors to fly, and he makes a very good thing of it, too.

Mr. Foy said Tuesday he had done Peter Pan in the London Palladium (he is English by birth and learned his techniques in England) on Broadway and all over the continent.

★ ★ ★

"I came to New York in 1950 to do Peter Pan with Jean Arthur and Boris Karloff, and again in 19[illegible] to do the Mary Martin version.

He pointed out that it was the Mary Martin version being done by Bastion.

"I think the climax of my career as a flying instructor will come next year, when Peter Pan is being produced in Pinewood Studios, near London, by Mel Ferrer with Mia Farrow as star.

★ ★ ★

"I have been given an absolutely free hand in this, and you're going to see some real flying," Mr. Foy said.

Since he started teaching people to fly in England in 1950, Mr. Foy said, he has altered and perfected his equipment numerous times. He holds patents on his gear, which he considers the best to be found anywhere.

Without going into the complexities of how it is all done, Mr. Foy said:

★ ★ ★

"Let's just say that it is all based on the principle of the pendulum. That plus balance and control."

And it's not without challenges.

A conventional theatre with a proscenium is a straightforward job, but a threatre-in-the-round or an open-air theatre is something else again.

In one production in an outdoor theatre in Kansas City, Mr. Foy recalled, he had to build a delicate, 55-foot-high steel trellis interlaced with cable, to support the action and get the effect he wanted.

Television is a good source of work, said Mr. Foy. He did 14 weeks during the filming of Fantastic Voyage, and worked on the pilot scenes in The Flying Nun.

★ ★ ★

But, he added, it's a hectic life, particularly at this time of year. He will be glad to get back to his home in Las Vegas for Christmas, even if it does mean returning to Victoria on Dec. 26 for the opening here.

The Bastion production will run to Jan 4, with Margaret Martin as Peter and Bill Hosie as Captain Hook.

Names in the News

Suicide Guess in FBI Man's Death

WASHINGTON — The body of FBI agent **Thomas Elrod**, 35, was found in the parking lot of the justice department. His death was thought to be a suicide. A revolver was found near the body and indications were that he had been in an eighth-floor attic where he shot himself and tumbled to the ground. It was the first public suicide of an FBI agent, said authorities. He was married and the father of two small sons.

□

NEW YORK — Actress **Kay Francis** willed the bulk of her more than $1,000,000 estate to Seeing Eye, Inc., of Morristown, N.J., which trains guide dogs for the blind. She also left bequests amounting to $18,350 to 12 individuals.

□

LONDON — **Princess Anne**, wearing an upswept hairdo and a stunning brown velvet cloak, stole the show at a film premiere. The 18-year-old princess recently emerged from a girl's school in the English countryside. The Royal Family turnout was for the British musical film Chitty Chitty Bang Bang.

□

PUNTA ARENAS — American pilot **Max Conrad**, 66, the flying grandfather, has returned to this southern Chilean port after violent snowstorms prevented him reaching the South Pole.

□

CHICAGO — The electrocution of **Richard Speck**, 27, for murdering eight young nurses was stayed Tuesday by the Illinois Supreme Court pending possible future action by the United States Supreme Court. Jan. 31 had been set as the date for execution.

□

IMPERIA, Italy — **Mrs. Maria Gariano**, 28, gave birth to her second set of quadruplets in 12 months, two boys and two girls, and one of the girls died. Her first quads came after three childless years of marriage and then use of fertility drugs, and all four died.

□

WASHINGTON — The engagement of **Douglas Humphrey**, 20, son of Vice-President and **Mrs. Hubert Humphrey**, and **Jan Irene Thompson**, 21, was announced by her mother, **Mrs. McDonald Thompson** of East Tawas, Mich. No date has been set for the wedding.

□

LOS ANGELES — **Jesse Escobar**, 13, a seventh grader collapsed and died while walking along a street sniffing model airplane glue during lunch hour, police said.

Cultural Fund Grants Announced by Bennett

The approval of centennial cultural fund grants totalling $266,775.50 to community arts councils and other organizations throughout B.C. was announced Tuesday by Premier Bennett.

Victoria Symphony Society gets $15,000, an increase of $3,000 over 1968; Bastion Theatre Studio Society, $8,500, up $1,000; Victoria Conservatory of Music, $7,500; and the Art Gallery of Greater Victoria receives $6,000, up $1,000.

NANAIMO UNCHANGED

Vancouver Symphony Society gets the largest individual grant, amounting to $30,000 and Nanaimo Symphony Orchestra gets $800, unchanged.

Thirty-four community arts councils across the province receive a total of $88,440 in grants. An announcement from the premier, as chairman of the treasury board, said these arts councils would deal with requests from local organizations as well as meeting their own administrative expenses out of the grants.

In addition to grants to individual organizations, a further $15,000 was allocated to Native Indian groups, scholarships and seminars.

Other grants include: Vancouver Playhouse Theatre, $15,000; Vancouver Opera Association, $15,000; Vancouver Art Gallery, $12,000; Metropolitan Co-operative Theatre Association, $7,485.50;

Holiday Playhouse, $5,000; Dominion Drama Festival, $5,000; Holiday Theatre, $4,000; B.C. Museums Association, $2,500; Canadian Federation of Music Teachers Associations, $2,000; National Youth Orchestra of Canada, $2,000; Junior Symphony of Vancouver, $1,500; Bach Choir, $1,000;

Canadian Theatre Centre, $1,000; Okanagan Symphony Orchestra, $800; Okanagan Summer School of the Arts, $750; and Alcuin Society, $500.

The grants were based on recommendations of the advisory committee appointed following the creation in 1967 of a $5,000,000 fund to help cultural activities in the province. Only the interest, amounting to some $250,000 a year, is used for the grants.

Meeting

● Administrative Management Society, Century Inn, 5:30 p.m.

GEM Sidney Theatre
"NO WAY TO TREAT A LADY"
In Color
Rod Steiger — Lee Remick
Monday to Friday, 7:45 p.m.
Saturday, 6:50 and 9:00 p.m.

WINNER 4 ACADEMY AWARDS
LAURENCE OLIVIER, PETER USTINOV
KIRK DOUGLAS, CHARLES LAUGHTON,
JEAN SIMMONS
ELECTRIFYING EXCITEMENT!
SPARTACUS
TECHNICOLOR®—PANAVISION®
ONE SHOW NIGHTLY AT 8:00 P.M. DOORS OPEN 7:30
OAK BAY 2154 OAK BAY AVE. 383-2943
ADULTS 1.25 STUDENTS 1.00 CHILDREN .50 GOLD. AGE .75

"NO ONE WILL BE SEATED DURING THE LAST 88 MINUTES ...THEY'LL ALL BE ON THE FLOOR, LAUGHING!" —LOOK MAGAZINE
"Pure lunacy... uproariously funny!" —TIME
ZERO MOSTEL
"THE PRODUCERS"
STARTS FRIDAY!
FOX Cinema

MEMORIAL ARENA
HOUSEWIVES SKATING IS BACK
Wed. 1:30-3:00 p.m.
FREE
● Instruction
● Donuts and Coffee
● Skates, Rental
ONLY 65c

ONLY ADULTS DARE PLAY!
NIGHT GAMES
"VISUALLY EXPLOSIVE!... COMPLETELY EXPLICIT!"
MAI ZETTERLING'S
NIGHT GAMES
Starring INGRID THULIN
Last 2 Days, 7 p.m. & 9 p.m.
FOX CINEMA
ENTIRELY IN ENGLISH

Thank You . . .
for your patronage during the past year. We are closed for two months and hope to see you all when we reopen—
February 15, 1969
The Management and Staff wish you
A Merry Christmas and a Happy New Year.
MALAHAT CHALET
No. 1 Highway North 478-3386

STARTS FRIDAY
the most joyous entertainment for the whole family!
Doctor Dolittle
STARTS DEC. 20
RIDE ACROSS THE SEA INSIDE THE GIANT PINK SEA SNAIL!
STARRING REX HARRISON SAMANTHA EGGAR ANTHONY NEWLEY
COLOR BY DE LUXE
Please Note Times: Evenings 6:30 and 9:00
Matinees on DEC. 21, 26, 27, 28 AT 1:30 P.M.
Join the FABULOUS CIRCUS with the ONLY PUSHMI-PULLYU in captivity
EVENINGS Adults 1.25 Students 1.00 Children .75 Golden Age 1.00
OAK BAY 2154 OAK BAY AVE 383-2943
MATINEES Adults 1.00 Students .75 Children .50 Golden Age .50

Victoria's Finest Entertainment!
This Christmas give BOOKS OF FAMOUS PLAYERS THEATRE TICKETS
Royal - Capitol - Haida

MING'S KITCHEN
Victoria's Original China Food — Home Delivery
384-4323
809 YATES STREET

CRYSTAL GARDEN
PUBLIC SWIMMING
WEDNESDAY
12 - 1:00—Adults Only
1:00 - 5:00—Public

NEW YEAR'S EVE BALL!
Reserve Your Table Now for Victoria's
SWINGINGEST PARTY EVER!
9 p.m. to 3 a.m.
3 Bands with entertainment in 2 Rooms at once!
Includes Gourmet "Baron of Beef" Buffet
Favours for Everybody
TICKETS AT STRATHCONA HOTEL DESK 383-7137
The Old Forge

FIRST VICTORIA SHOWING
THE RANK ORGANIZATION PRESENTS
"Carry On Doctor"
A PETER ROGERS PRODUCTION
IN COLOR
The New Comedy in The Style of 1970
ODEON 760 YATES ST. 383-0513
Adult Entertainment
Doors 12:30, Feature 1:30, 3:30, 5:30, 7:30, 9:25
Last Complete Show 9 p.m.

ESQUIMALT SPORTS CENTRE
ICE SKATING WEDNESDAY
10:00 a.m.—Adult Skating
1:00 p.m.—Mothers and Toddlers
3:15 p.m.—School Skating
8:15 p.m.—Yarrows Skating Party
TICKETS ON SALE DAILY AT ESQUIMALT SPORTS CENTRE FOR JAPANESE NATIONAL TEAM versus VIHL ALL-STARS
WEDNESDAY, JAN. 1 — 8:[illegible]
Phone 386-3261 for Reservations

LOOK!
The Perfect Christmas Gift for—
★ Sons
★ Daughters
★ Nieces
★ Nephews
★ Boys
★ Girls
★ Paper Boys
★ Delivery Boys
★ Babysitters
★ The Kid Next Door
— or —
Anyone You Think of This Time of Year
SPECIAL
Ice Skating Passes
13 Yrs. and Under
5 for Only $1.00
16 Yrs. and Under
6 for Only $1.75
Ideal for the Christmas Stocking
SKATING DAILY
2:30 - 4:15 During The Christmas Holidays
Phone 384-1122 For Information
VICTORIA MEMORIAL ARENA

THE RED LION INN
Ken G. Hole, Innkeeper
ALL THIS WEEK
JOHN DUNBAR
MR. VERSATILITY
Two Shows Nightly 9:30 and 12:30
RESERVATIONS . . . STILL AVAILABLE FOR CHRISTMAS DAY DINNER AND GALA NEW YEAR'S EVE PARTY . . . CALL 385-3366 TODAY.
(Division of D.M.D.)

"IT'S ALL IN THE MIND Y'KNOW!" —GEORGE HARRISON
STARTS TO-MORROW
IN COLOR
ELEVEN BEATLE SONGS
APPLE FILMS presents a KING FEATURES production
The Beatles "Yellow Submarine"
Starring SGT. PEPPER'S LONELY HEARTS CLUB BAND

Evenings at 7:00, 9:05
Wednesday Matinee 2 p.m.
Relax! It's only a movie!
Duffy
ADULT ENTERTAINMENT
JAMES COBURN · JAMES MASON · JAMES FOX and SUSANNAH YORK
HAIDA 808 YATES ST. 382-4278 COLOR

WHERE THE ACTION IS . . . A HARD-HITTING DETECTIVE DRAMA
KIRK DOUGLAS
SYLVIA KOSCINA · ELI WALLACH
"A LOVELY WAY TO DIE"
ADULT ENTERTAINMENT
TECHNICOLOR® A UNIVERSAL PICTURE
ROYAL 805 BROUGHTON ST. 383-9711
Feature Starts at 1:05, 3:05, 5:05, 7:05, 9:15
Last Complete Show—8:55

International Song Stylist
MARIKA BOYER
". . . exotic, scintillating and she can sing!" New York Tribune.
2 Shows Nightly, 9 and 11 p.m.
Dinner from 6 p.m.
Dancing 8 p.m. to music of Brothers Forbes
THE NEW EMPRESS ROOM
Reservations 384-8111

ESQUIMALT SPORTS CENTRE
NOW SHOWING DEC. 16th TO 28th
YVONNE MORAY
"MISS DYNAMITE"
42 inches tall and weighs only 35 pounds.
Shows, 11 p.m. and 1 a.m. Saturday, 8 p.m., 10 p.m. and midnight
Old Forge
STRATHCONA HOTEL 383-9913
Cover Charge, $1 Std., $1.5[illegible]
FRI. and SAT. Playing in THE "ORE ROOM" GULLIVER'S TRAVELS Dancing and Fun For All Ages
OPEN 7:00 P.M. SAT. NIGHT for Special Early DINNER SHOW "BARON OF BEEF BUFFET" $2.00 Complete Dinner

ENDS TONIGHT
"THUNDERBALL"
"FROM RUSSIA WITH LOVE" Technicolor
EVENINGS: One Complete Show Only
FROM RUSSIA—7:00
THUNDERBALL—9:05
Coronet 836 YATES ST. 383-6414

ENDS TODAY—DOUBLE SHOCK SHOW
JOAN CRAWFORD in "BERSERK!" COLOR
AT 7:38; 6:00; 9:20
PLUS
YOU'LL SHIVER AND SHAKE "Sound of Horror"
AT 1:23; 4:34; 7:40
CAPITOL 805 YATES ST. 384-6811
LAST COMPLETE SHOW AT 7:45
Golden Age 50c to 5 p.m.
STARTS TOMORROW — 2 TECHNICOLOR HITS
"FIRECREEK" Plus "CHUBASCO"

386-2121 CLASSIFIED WANT ADS 386-2121

TELEPHONES AFTER-HOURS

11:30 p.m. to 7 a.m. 383-8300

Sports, 383-7000

Circulation, 383-0725

Editorial, 383-4509

BOX REPLIES

All replies to private box numbers available from 8:00 a.m. to 6:00 p.m. Monday to Friday inclusive.

* * *

OFFICE HOURS

Classified Counter, 8:00 a.m. to 6:00 p.m. Business Office, 9:00 a.m. to 5:30 p.m. Monday to Friday inclusive.

CLOSED SATURDAY

* * *

TELEPHONE HOURS

8:00 a.m. to 8:00 p.m. Monday to Saturday inclusive.

* * *

CLASSIFIED COPY DEADLINES

Regular classified advertisements may be placed at the counter, 8 a.m. to 5:00 p.m. on the day prior to publication, Monday to Friday inclusive. By telephone, 8:00 a.m. to 5:00 p.m. Monday to Saturday inclusive.

All classified semi-display copy must be in the possession of Victoria Press Ltd., 2631 Douglas Street, by 4:00 p.m. on the day prior to publication, with the exception that copy for Sunday Colonist must be in by 4:00 p.m. Friday.

FULL COVERAGE CLASSIFIED RATES

30c per line per weekday; 86c per line for three consecutive days; $1.53 per line for six consecutive days. Minimum advertisement two lines only. $1.00 minimum charge on advertisements placed by telephone. Contract rates on application.

(Above Rates apply to B.C. only.)

Birth Notices, $2.00 per insertion.

In Memoriam Notices, Cards of Thanks, Death and Funeral Notices, not exceeding 12 lines, $2.90 first insertion and $2.05 subsequent insertions. Each additional line, 30c daily.

Births, Deaths, In Memoriam Notices, Cards of Thanks not accepted by telephone.

SUBSCRIPTION RATES

Wherever carrier service is maintained, $2.25 per month.

Single copy sales price: 10 cents daily; 15 cents Sunday.

By mail, Canada and British Commonwealth: one year, $21.00; six months, $11.00; three months, $6.00; single month, $2.25; U.S.A., Australia and Foreign, $3.25 per month.

Authorized as second-class mail, Post Office Department, Ottawa. Member of Audit Bureau of Circulations.

TERMS OF PUBLICATION

The Victoria Press Ltd. shall not be liable for non-insertion of any advertisement beyond the amount paid for such advertisement.

In the event of an error occurring the liability of Victoria Press Ltd. shall not exceed the charge for the space actually occupied by the item in question.

All claims on error in publication shall be made within 12 hours thereafter and if not made shall not be considered. No claim will be allowed for more than one incorrect insertion nor for errors not affecting the value of the advertisement.

All estimates of cost are approximate. Advertisers will be charged with space actually used.

All advertising copy will be subject to the approval of the Victoria Press Ltd., who reserve the right in its sole discretion to classify, reject or insert copy furnished.

While every endeavor will be made to forward replies to box numbers to the advertiser as soon as possible, we accept no liability in respect of loss or damage alleged to arise through either failure or delay in forwarding such replies, however caused, whether by negligence or otherwise.

CIRCULATION REPRESENTATIVES

Duncan, Chemainus
P. J. Rogers 746-6181
Lake Cowichan, P. Edwards 749-6771
Pt. Alberni, Mrs. A. Nilson, 723-8312
Nanaimo, R. Lakey SK 3-2766

United States Representatives
SHANNON & CULLEN, INC.
New York, Chicago, Detroit, Cleveland, Atlanta, San Francisco, Los Angeles.

DUNCAN BUREAU

202 Station Street (Hamilton Electric Building. Office and telephone hours 1 p.m. to 5 p.m., Monday to Friday, inclusive.
PHONE DUNCAN 746-6181

CLASSIFIED SERVICE FOR DUNCAN COWICHAN VALLEY CHEMAINUS RESIDENTS
Classified Ads phoned in to our Duncan office 746-6181 before 3:30 p.m. will appear in the following day's papers

PHONE DIRECT 386-2121 TO PLACE YOUR CLASSIFIED AD

1 BIRTHS

GRABAVAC—Born to Mr. and Mrs. Grabavac, 5646 Wallace Drive, Victoria, B.C., at the Royal Jubilee Hospital, on Tuesday, December 10th, 1968, a daughter, 8 lbs. 13 ozs., a sister for David and John. Sincere thanks to Dr. P. K. Johnston and maternity staff.

JOHNSON—Born to Mr. and Mrs. George Johnson, 721 Greenlea Drive, Victoria, B.C., at the Royal Jubilee Hospital, on December 14, 1968, a baby girl, Shannon Lea, 6 lbs. 8 ozs.; a sister for Rick, Rod and Joe.

LaFORTUNE—Born to Mr. and Mrs. R. L. LaFortune, 639 Battery St., Victoria, B.C., at St. Joseph's Hospital, on Thursday, December 12th, a daughter, 8 lbs.

SPARKS—Born to Mr. and Mrs. A. L. Sparks, 3—877 Dunsmuir Road, Victoria, B.C., at St. Joseph's Hospital, on December 13, 1968, a daughter, 6 pounds, 15 ounces.

5 DEATHS AND FUNERALS

BRANDER — In Victoria on December 15, 1968, Mr. John Brander, aged 98 years, formerly of 1140 Chapman Street. Born in Deskford, Banffshire, Scotland. He is survived by 1 son, 1 daughter and 4 stepsons.

Private funeral services will be held in McCall Bros. FAMILY CHAPEL, Main Office Bldg., on Wednesday, Dec. 18th, at 4:30 p.m. Rev. Canon George Biddle officiating, followed by cremation. (Flowers gratefully declined.)

BRITTAIN—Suddenly, on December 16, 1968, in Victoria, Mr. George Arthur Brittain, aged 38 years, of 2446 Bowker Ave., Oak Bay, a resident here for 6 years, formerly of Nanaimo and Vancouver. He leaves his wife Brenda, and one son Mark; three daughters, Gail, Faye and Carla, all at home; his parents, Mr. and Mrs. C. P. Brittain of Qualicum; one brother Fred of Comox, B.C.; two sisters, Mrs. G. (Gladys) McDonald of Nanaimo, and Mrs. J. (Florence) Neden of Parksville. He was an elder of First United Church and was vice-principal of Nanaimo Vocational School.

Funeral services will be held in the First United Church, Quadra Street, on Thursday, December 19, at 11:00 a.m., Rev. R. J. D. Morris officiating. Interment at Royal Oak Burial Park. McCall Bros. Funeral Directors Ltd. in charge of arrangements.

CHISHOLM—Suddenly on Dec. 17, 1968, at the residence 311-715 Vancouver St., Charles Alfred, beloved husband of Violet Chisholm, formerly of Prince Albert, Sask. The late Mr. Chisholm was a veteran of World War One, serving overseas at Somme and Ypres as signaller in the 13th Batt.; was an officer with the Prince Albert penitentiary for many years. Also survived by 2 sons, Denis C. in Regina, and William M. of Saanich police department; three daughters, Mrs. Joan Eaglesham, Maple Bay; Mrs. Morris (Enid) Lund, Victoria, and Mrs. Bernard (Mavis) Gillie, N.W.T.; a sister, Mrs. L. Evans, Penticton, and 9 grandchildren.

Funeral service Saturday at 1:30 p.m. in HAYWARD'S FUNERAL CHAPEL, 734 Broughton St., Rev. W. E. Greenhalgh officiating. Interment in Royal Oak Burial Park. Supervised parking adjoining the chapel.

CLEMETT—At Rest Haven Hospital, Sidney, B.C., on Dec. 15th, 1968, Mrs. Martha Jane Clemett, aged 99 years, born in Omemee, Ont., and a resident of Brentwood and Victoria for the past 60 years; late residence 7014 Brentwood Drive, Brentwood, B.C. She leaves her son and daughter-in-law, Roy and Billie, 7014 Brentwood Dr., and 3 grandchildren. Predeceased by her husband, Alfred Clemett, on Oct. 27, 1960.

Service in the Sands Funeral Chapel of Roses, Sidney, B.C., on Wednesday, Dec. 18, 1968, at 1:00 p.m., Rev. John M. Wood officiating. Interment in the Shady Creek Cemetery.

INDEX TO WANT AD HEADINGS

Classification	No.
Acreage for Sale and Wanted	156
Announcements	14
Antiques	85
Apartments to Rent, Furnished	128
Apartments to Rent, Unfurnished	129
Apartments Wanted	130
Apartments and Suites for Sale	135
Auto Body and Painting	109
Auto Repairs and Service	108
Auto Financing and Insurance	110
Bands, Musicians and Orchestras	33
Bicycles	66
Births	1
Boats and Marine	80
Building Supplies	61
Burial Parks	11
Business Opportunities	145
Business Opportunities Wanted	146
Business Personals	40
Business Services and Directory	36
Cards of Thanks	8
Cars for Sale	100
Cars and Trucks Wanted	112
Chicks, Poultry, Hatching Eggs, Supplies	93
Church Page	200
Coming Events and Meetings	15
Convalescent and Rest Homes	123
Cottages, Campsites, Summer Resorts	117
Country Homes and Properties	151
Duplexes to Rent	137
Dancing	43
Deaths, Funerals and Lodge Notices	5
Education	42
Exchange Real Estate	147
Farms for Sale and Wanted	158
Farm Implements	71
Female Help Wanted	26
Florists	12
Foreign Import and Sports Cars	101
Fuel	60
Funeral Directors	10
Furniture	62
Garden Supplies	74
Gulf Islands Properties	159
Halls, Warehouses, Offices to Rent or Wanted	137
Heavy Equipment and Machinery	70
Hotels	116
Housekeeping Rooms to Rent	125
Housekeeping Rooms Wanted	126
Houses to Rent, Furnished	132
Houses to Rent, Unfurnished	133
Houses Wanted to Rent	134
Houses for Sale	150
In Memoriam	9
Listings Cancelled	148
Listings Wanted	149
Livestock and Supplies	92
Lost and Found	20
Male Help Wanted	21
Male or Female Help Wanted	25
Marriages	3
Miscellaneous for Sale	82
Miscellaneous Wanted	83
Miscellaneous to Rent	84
Monumental	11
Mortgage Loans and Insurance	141
Motorcycles	[illegible]
Moving and Hauling	[illegible]
Musical Instruments	68
Music Teachers	[illegible]
New Car Directory	99
Parts, Accessories	107
Personal Loans	141
Personals	39
Pets and Supplies	91
Places to Visit	11
Professional Services	37
Property for Sale	154
Property Wanted	155
Restaurants	[illegible]
Revenue Properties	142
Revenue Properties Wanted	143
Room and Board	120
Rooms to Rent	121
Rooms Wanted	122
Situations Wanted (Female)	30
Situations Wanted (Male)	29
Situations Wanted (Male or Female)	31
Sporting Goods	79
Stoves and Furnaces	67
Swaps	86
Teachers Wanted	23
Tires	105
Timber	95
Tools and Equipment for Rent	75
Tourist Accommodation	119
Travel	38
Trade Schools	51
Trailers and Trailer Parks	113
Trucks	106
TV, Radio Sales and Service	65
Up-Island Properties	153
Wanted to Borrow	140
Wanted to Buy, Houses	153
Wanted to Rent, Miscellaneous	87
Waterfront Properties	152

NOTICE OF COPYRIGHT

Full, complete and sole copyright in any advertisement produced by Victoria Press Ltd. is vested in, and belongs to, Victoria Press Ltd.; provided, however, that copyright IN THAT PART AND THAT PART ONLY of any such advertisement consisting of illustrations, borders, signatures or similar components which is, or are, supplied to Victoria Press Ltd. by the advertiser in the form of engravings, matrices, casts, etc., and incorporated in said advertisement shall remain in and belongs to the advertiser.

5 DEATHS AND FUNERALS

DOUGAN—Suddenly, as a result of injuries sustained in a motor vehicle accident on the Malahat, December 16, 1968, Coleen Marie Dougan, in her 23rd year. A graduate of George Bonner school, Cobble Hill. The past two years with Midland Osler, Victoria Division, as a teletype operator. A member of the Duncan Curling Club. Survived by her parents, Mr. and Mrs. David E. Dougan, Cowichan Bay; one brother, Michael, of Jackson Bay, B.C.; grandmother, Mrs. W. S. Bartlett, Victoria, B.C.; several uncles, aunts and cousins.

Services will be held from the First Funeral Chapel, Duncan, Thursday, December 19, at 2 p.m., with Rev. W. E. Greenhalgh officiating. Interment Dougan's Memorial Family Cemetery, Cobble Hill.

LIM—In Victoria, B.C., on December 12, 1968, Lim Gee Tai, aged 85 years, born in Canton, China, and a resident of Victoria for the past 50 years. He leaves his family in Hong Kong, China, and his brother, Lim Soon, Calgary, Alberta.

Service will be held in the Sands Mortuary Limited, "Memorial Chapel of Chimes", on Thursday, Dec. 19, 1968, at 3:00 p.m., Rev. Edward Ling officiating. Interment in the Royal Oak Burial Park.

McCARTHY—On Dec. 15, 1968 at 976 Heywood Ave., Victoria, Mr. Moses McCarthy, aged 96 years, a resident here since 1938. He leaves 1 son, Philip of Victoria and 1 brother and 1 sister in the Old Country.

Funeral services will be held in McCall Bros. FLORAL CHAPEL, Johnson and Vancouver Sts. on Dec. 19, at 1:00 p.m., Rev. T. H. McAllister officiating. Interment at Hatley Memorial Gardens.

McMILLAN—At Victoria, B.C. on Dec. 17, 1968, Wallace Hunter, beloved husband of Gertrude McMillan, a resident of the Empress Hotel. The late Mr. McMillan was a life member of the Victoria Gun Club and was active in the club until 2 years ago, and was well known as an ardent sportsman for many years.

The remains are resting at HAYWARD'S FUNERAL CHAPEL pending funeral arrangements.

MOODY—In Victoria, BC. on December 14, 1968, Dale Robert Moody, aged 7 years. Born in Victoria, B.C., residing at 127 Beechwood Avenue. Survived by his loving parents, Mr. and Mrs. James Frederick Moody; sisters, Teresa and Julie, at home; grandparents, Mr. and Mrs. R. H. Moody, Mr. and Mrs. M. E. Bloomfield, Victoria, B.C.; aunts, uncles and cousins.

Service will be held in the Sands Mortuary Limited "Memorial Chapel of Chimes" on Wednesday, December 18, 1968 at 11:00 a.m., Canon George Biddle officiating. Cremation.

MURRELL—On Dec. 14, 1968 at Duncan, B.C., Henry William, aged 42, beloved husband of Leslie Murrell, Cobble Hill, formerly of Victoria. Also survived by a son, George and a daughter, Arlene; his mother, Mrs. Elizabeth Murrell, Victoria; a brother, George, of this city, and a sister, Frances Walker, Los Angeles.

Funeral Thursday at 1:30 p.m. in HAYWARD'S FUNERAL CHAPEL, 734 Broughton St., Rev. Leonard Jenner officiating. Interment in Royal Oak Burial Park. Supervised parking adjoining the chapel.

PHILLIPS—In hospital in Victoria, B.C., on December 16, 1968, David Scott Phillips, aged 79 years, beloved husband of Margaret, 1231 Styles Street, born in Cumberland, England, and a resident here for the past 11 years. Besides his wife, he leaves a daughter, Mrs. G. A. White of Ottawa, Ont.; two grandchildren, David and Judy; one sister in England. Prior to his retirement in 1954, Mr. Phillips was in the District Office, Winnipeg Post Office, for 43 years.

Rev. Canon R. Willis will conduct the funeral service on Thursday, Dec. 19, 1968, at 1:30 p.m., in the Thomson and Irving Funeral Chapel, followed by interment in the Royal Oak Burial Park.

PRIOR—In Victoria, B.C., on December 16, 1968, Mrs. Miriam Prior, of 1298 Derby Road. Beloved mother of John Charles, of Victoria, and Victor William, at home; also survived by mother, Mrs. Elizabeth Williams, of Victoria; 3 sisters, Mrs. Phyllis Hill, of Victoria, Mrs. Edith Neill, of Campbell River, and Mrs. Lillian Easton of Victoria; brothers-in-law Bernard Prior, Stanley Prior and Vincent Prior, and sister-in-law, Queenie Prior.

Private funeral services will be held in McCall Bros. FLORAL CHAPEL, Johnson and Vancouver Sts., on Thursday, Dec. 19, at 10:30 a.m., Rev. A. G. McLeod officiating, followed by cremation.

ROSS—Suddenly on Dec. 15, 1968, William Samuel Ross, aged 19 years, born in Powell River, B.C.; late residence 5752 Willow St., Powell River, B.C.

Private service will be held. Cremation. Arrangements by the Sands Funeral Chapel of Heather, Colwood, B.C.

STIBBARD—At Victoria, B.C. on Dec. 27, 1968, Evelyn Irene, beloved wife of John Alexander M. Stibbard, of 2224 McNeill Ave., a resident of this city for the past 12 years. Also survived by a son, Alec, of Victoria; a daughter, Mrs. John (Ella J.) Boby, Calgary; a sister, Mrs. Milton Hardacre, of this city and 2 brothers; and 3 grandchildren.

PRIVATE funeral service Friday in HAYWARD'S FUNERAL CHAPEL, 734 Broughton St., Rev. E. Laura Butler officiating. Cremation. Flowers gratefully declined.

STRAKER—On December 16, at the residence, No. 101—845 Burdett Avenue, Robert George, beloved husband of Elizabeth C. Straker; born in London, England, a resident of Victoria for the past 1½ years, formerly of Pender Island. Also survived by two daughters, Ruth, Windsor, England, and Carol, Vancouver; a son, Alec, Haney, B.C. Predeceased by his eldest son, Robert, in Calgary, in 1961.

Funeral service Thursday, at 10:30 a.m., in the Lady Chapel of Christ Church Cathedral, Rt. Rev. Michael E. Coleman officiating. Cremation. Flowers gratefully declined. HAYWARD'S FUNERAL CHAPEL in charge of arrangements.

STONE—In Victoria, on December 14, 1968, Mr. Oliver Sidney Stone, aged 49 years, of 565 Whiteside Street; born in Marwayne, Alta., and a resident here for the past 37 years. He is survived by his loving wife, Grace; four daughters, Carole, Barbara, Kathleen and Susan, and five sons, Edward, Robert, David, Gordon and Philip, all at home; two brothers, Richard and Derek Stone, of Victoria; two sisters, Gloria Patterson and Phyllis Gardiner, both of Victoria; also nieces and nephews. He served in the Second World War with the 62nd Anti-Aircraft Battery.

Funeral services will be held in McCall Bros. FLORAL CHAPEL, Johnson and Vancouver Streets, on Thursday, December 19, at 3:15 p.m., Rev. J. M. Moore officiating. Interment at Royal Oak Burial Park. (Flowers gratefully declined.) Memorials may be made to the Cancer Fund, P.O. Box 282, Victoria, or Gideon Bibles.)

TROYER—In St. Joseph's Hospital, on December 15, 1968, Miss Helen Troyer of the Surrey Apartments. She was born in Stayner, Ont., and has been a resident of Victoria for some time. She leaves a brother, Ab Troyer, and two sisters, Mrs. May Sealer, and Miss Elsie Troyer, all of Ontario; also 1 nephew, Mr. J. McIntyre, of Vancouver.

The Rev. Roy E. Upton will conduct the funeral service on Wednesday, Dec. 18, 1968, at 2:00 p.m., in Chaplin's Funeral Chapel. Cremation. Flowers gratefully declined.

WILSON—At the Veterans' Hospital, on December 13, 1968, William Herbert Wilson, late of 756 Pears Road, Metchosin, born in Detroit, Michigan, and a resident of Victoria and Vancouver for many years. Survived by two brothers in Calgary; one sister in Edmonton. Mr. Wilson served with the 46th Battalion in the First World War, and also serviced in the Second World War.

Funeral services will be held on Wednesday, Dec. 18, 1968, at 1:15 p.m., in the Thomson and Irving Funeral Chapel. Padre D. Kendell officiating, followed by interment in the Veterans' Cemetery.

5 DEATHS AND FUNERALS

WILSON—In Victoria, on December 16, 1968, Mr. Ernest Verne Wilson, aged 45 years, of 1811 McKenzie Avenue; a native son of Victoria. He is survived by his wife, Ella; three daughters, Mrs. Heather Bright of Winnipeg, Patricia and Kathleen, at home; his mother, Mrs. Louisa Wilson, of Victoria; two sisters, Mrs. Nell Aldridge in California and Mrs. Vicky Flaata of Vancouver.

Funeral services will be held in McCall Bros. FLORAL CHAPEL, Johnson and Vancouver Streets, on Thursday, December 19, at 4:30 p.m., Rev. O. L. Foster officiating, followed by cremation. (Flowers gratefully declined. Memorials may be made to the Cancer Fund, P.O. Box 282, Victoria, B.C.)

WOOD—In Victoria on Dec. 15, 1968, Mrs. Lillie Mary Wood, beloved wife of Colinton N. Wood of 1537 Belcher Ave. Born in Fraserburgh, Aberdeen, Scotland, and resident here for 48 years. She also leaves 2 daughters, Mrs. David (Margaret) Munro in Los Alamitos, Calif., and Mrs. Vera McShane of Vancouver, and 4 grandchildren; also her sister Mrs. Jean Barber of Victoria. She was a life member of the C.P. Lawn Bowling Club and the founding member of Oak Bay Lawn Bowling Club and a member of Oak Bay Chapter No. 42, O.E.S.; also a member of O.E.S. Cancer Dressing Station.

Funeral services will be held in McCall Bros. FLORAL CHAPEL, Johnson and Vancouver Streets, on Wed. Dec. 18th, a 13:30 p.m. Ven. Archdeacon H. J. Jones officiating, followed by cremation. (Flowers gratefully declined. Donations may be made to the Cancer Dressing Station, c/o Mrs. Leila Brenen, 815 Craigflower Road, Victoria, B.C.)

8 CARD OF THANKS

We wish to extend our heartfelt gratitude to the many friends and relatives for their acts of kindness, messages of sympathy and beautiful floral arrangements sent in the sudden and tragic loss of our dear mother and father, Constance Adelaide and Alfred Hubert Burnell-Higgs.— Bert, Dick, Gwyn, Audrey, Diane and families.

Heartfelt thanks is extended to Drs. Carlow, Stenstrom and Lockyer, also the nurses and orderlies of the South Wing of the Royal Jubilee Hospital for the wonderful care given my loving husband. — Mrs. George Roberts.

9 IN MEMORIAM

CRUISE — In remembrance of Dorothy Cruise, dearly loved mother of Charles and Joan.

KEATING—In loving memory of a beloved husband and father, James Keating, who passed away Dec. 18, 1967.

Measure of a Man
Not—"How did he die?" But—"How did he live?" Not—"What did he gain?" But—"What did he give?" These are the units to measure the worth of a man as a man, regardless of birth. Not—"What was his station?" But—"Had he a heart?" And—"How did he play his God-given part?" "Was he ever ready with a word of good cheer to bring back a smile, To banish a tear?" Not—"What was his church?" Nor—"What was his creed?" But—"Had he befriended those really in need?" Not—"What did the sketch in the newspaper say?" But—"How many were sorry when he passed away?"
—Remembered by his loving wife Ethel and daughters, Eileen and Pearl, and son Victor, in Ottawa.

10 FUNERAL DIRECTORS

McCALL BROS. Funeral Chapels
1400 Vancouver Street
385-4465 — 385-4466 — 385-4467

Recommended by so many in every neighborhood . . . for dignity, service and moderate cost . . . McCall Bros.

WEDNESDAY
ATTREE, Mr. Ernest H. L. 1:15 p.m.—FLORAL CHAPEL.
WOOD, Mrs. Lillie M. 3:30 p.m.—FLORAL CHAPEL.
BRANDER, Mr. John 4:30 p.m.—PRIVATE SERVICE, FAMILY CHAPEL.

THURSDAY
PRIOR, Mrs. Miriam 10:30 a.m.—PRIVATE, FLORAL CHAPEL.
McCARTHY, Mr. Moses 1:00 p.m.—FLORAL CHAPEL.
STONE, Mr. Oliver 3:15 p.m.—FLORAL CHAPEL.
WILSON, Mr. Ernest V. 4:30 p.m.—FLORAL CHAPEL.

TO BE ANNOUNCED
BRITTAIN, Mr. George Arthur

YOUR COMMUNITY CHAPELS
SENSIBLE PRICES

SANDS MORTUARY LTD.
Memorial Chapel of Chimes
Victoria, B.C. 383-7511

SANDS CHAPEL OF ROSES
Sidney, B.C. 656-2932

SANDS CHAPEL OF HEATHER
Colwood, B.C. 478-3821

Established 56 Years

THOMSON & IRVING Funeral Chapel
Est. 1906. Formerly of Winnipeg
A Dignified and Understanding Service at Moderate Cost.
PRE-NEED AT NEED
SHIPMENTS
1625 Quadra St. Phone 384-[illegible]

HAYWARD'S CHAPEL
"A GOLDEN RULE SERVICE"
386-3505
734 Broughton St.
A. W. FRANCIS W. H. HAYWARD

CHAPLIN'S FUNERAL CHAPEL
Kindness — Courtesy — Service
1[illegible] Fort 384-5512

11 MONUMENTAL

MORTIMER'S MONUMENTAL WORKS
ESTABLISHED 1877
"The Finest in Craftsmanship"
[illegible] David Street 383-6421

STEWART MONUMENTAL WORKS LTD., Monuments since 1896
1401 May Street 384-3452

12 FLORISTS

BALLANTYNE'S
384-0555 900 Douglas St.
COMPLETE FLOWER SERVICE

ALPINE FLORIST
Complete floral service.
803 and 805 Fort St., 382-6233

14 ANNOUNCEMENTS

"NOW OPEN"
JIRI'S BEAUTY SALON
WANTED — WOMEN!
Let Jiri take care of Your Hair
20 PER CENT OFF ON ALL PERMS
Free Parking in Back
2900 Douglas St. 386-8527

CANADIAN SCOTTISH SGT. MESS Christmas draw winners: Turkeys—7299, 2872, 3995, 6041, 4307. Hams—7360, 4798, 1939, 7321, 3928. Cheer—4066, 2769, 7087, 3087, 7004.

15 COMING EVENTS AND MEETINGS

ELKS NEW YEAR'S EVE DANCE, $15 per couple. Adults only. Dinner and refreshments. A few tickets available from club secretary at 722 Cormorant or 384-4413.

FINNISH CLUB OF VICTORIA Christmas Party, Saturday, Dec. 21, 7 p.m., at Norway Hall, 1110 Hillside.

15 COMING EVENTS AND MEETINGS

EXTRA — EXTRA

LONDON BOXING CLUB (L - A)

BIG XMAS BINGO
OUR USUAL CASH PRIZES PLUS
TURKEYS - XMAS CAKES
XMAS PUDDINGS - XMAS CORSAGES

WED., DEC. 18TH, 7:30 P.M.

CLUB TANGO

FREE ADMISSION
ALL CARDS 25c EACH
NO GAME UNDER $20 GUARANTEED

1 Game at $120 and 2 Games at $40
1 Game at $75 and 2 Games at $30

ALL GOOD NEIGHBORS DRAW RED BALL FOR $45
WIN SEASON'S PASS
Including Cards
5 EXTRA GAMES
GOOD PRIZES

SPECIAL NOTICE

DRAW TO BE MADE FOR 2 MINS.' FREE SHOPPING AT CHEER STORE

TICKETS STILL AVAILABLE BEFORE DRAW

FREE PARKING
FREE BUS
YOUTH PROJECTS

TONIGHT—7:15 P.M.

XMAS TURKEY

OPTIMIST BINGO

WIN—SEASON'S PASS !
WIN—$100.00 GAME !
WIN—$50.00 GAME !
OVER 60 DOOR PRIZES
LAST YEAR

VICTORIA BALLROOM
1600 GOVERNMENT ST.

ADMISSION $1—20 GAMES
EXTRA CARDS 25c EACH
6 CARDS $2.00
ALL GAMES $15 OR MORE
GOOD NEIGHBOR GAMES

HELP HANDICAPPED CHILDREN BUS

WIN—$100.00 GAME!
WIN—$50 GAME!
THURS. NITE—7:15 P.M.
OPTIMIST—HORNETS BINGO
VICTORIA BALLROOM
1600 GOVERNMENT ST.

See Thurs. Ad.

20 LOST AND FOUND

$10 REWARD OFFERED FOR return of white female cat, lost vicinity Town and Country Shopping Centre, Saturday night. 384-5128 or 478-8122.

LOST, IRISH SETTER IN ESQUIMALT-Rockheights area, named Red. Please phone 388-9090.

LOST — GENTLEMAN'S WALLET. Please return to Mr. Cammiade, Rm. 125, Yates Hotel.

LOST—CHILD'S BROWN GLASSES in red case, vicinity of 2500 block, Government St. 384-9530.

LOST — MAN'S GLASSES IN black case, Quadra. Reward. 382-5385.

LOST: DARK BLUE ZIPPER case. Elk's insignia, near Beacon Hill Park. 385-5570.

LOST: MAN'S GLASSES. 382-7086

LOST YOUR PET? HOMES WANTed, found. SPCA, 383-0314.

MAN'S BLACK LEFTHANDED glove. Arena area. 385-1878.

21 MALE HELP WANTED

NATIONAL COMPANY
Has sales position for progressive man selling, full line of quality products to industry, hospitals, schools, government, etc. Providing salary, commission, and travelling expenses. Must have own car. Territory long established consisting of Victoria and all Vancouver Island. Reply by letter only stating job history, marital status, education, age, etc. to Mr. W. Fraser, Canada Manpower, 1415 Vancouver St., Victoria.

EXCITING OPPORTUNITY
Applications are now being accepted for an interesting position with one of Canada's fastest growing companies. Potential earning $15,000 and up. Ambitious person with integrity, good business or employment hostory; please call Mr. Drake at the Empress, 384-8111.

NEW DEAL
Up-Island sales representative wanted for new exclusive manufacturer just moved to Victoria. Unlimited potential and exclusive protected territory to right man. Experience in sign and display sales preferred, but not essential. Phone 386-7345 Victoria.

BOYS WANTED
Boys 12-15 years of age are wanted to deliver a weekly publication. Bikes preferable but not absolutely necessary, 1 day each week. Easy routes. No collections. Call now. 477-6902.

UNLIMITED POTENTIAL
Large interesting corporation is looking for field supervisory personnel with a desire to earn in excess of $15,000 annually. Complete training given. For appointment call Mr. Askin, Empress Hotel, 384-8111.

IF $1,200 IN A MONTH INTERESTS you . . . you interest us. Opening for man over 40 in Victoria area. No experience required. Cash bonuses. Air mail S. P. Dickerson, Pres., Southwestern Petroleum Corp., Ft. Worth, Texas 76101.

URGENTLY NEEDED CUB MASter and assistant for Royal Oak Cubs. 479-6483 or 479-4778.

MAKE BIG MONEY
Part time or full time
385-6787.

EXPERIENCED SHOE CLERKS required. Apply 1203 Douglas St.

JOURNEYMAN, BODYMAN, wanted. Apply National Motors.

25 MALE OR FEMALE HELP WANTED

EXPERIENCED GRILL COOK. Apply in person, Mr. Robertson, Douglas Hotel.

26 FEMALE HELP WANTED

AVON CALLING
IF YOU LIKE PEOPLE ENJOY making friends and want to earn money, contact your Avon Manager. Write J. Guenther, 210 Meade Ave., or call 384-7345.

APPLICATIONS INVITED FOR position of teacher in pre-school setting, to start Mid January. Job requirements include full formal kindergarten training, imaginative approach to program planning, recent experience in related setting. Victoria Press, Box 422.

IMMEDIATELY: CASHIER - BOOKkeeper capable of handling considerable sums of money, rolling silver, making up deposits, etc. Must be bondable. Reply in writing only, giving references, age, marital status, etc., to Island Farms Dairy, 2220 Blanshard.

RECEPTIONIST-SECRETARY FOR professional office. Accounts typing, bookkeeping and telephone experience necessary. Apply in writing, stating age, qualifications, and experience. Victoria Press, Box 417.

URGENTLY REQUIRED, FULLtime housekeeper for family of 3 children, and convalescing mother. To live in. Excellent accommodation available. Please contact Mrs. Webb, Canada Manpower.

IMMEDIATELY, EXPERIENCED medical secretary-receptionist for busy general practice downtown office. Salary commensurate with experience. Apply to Victoria Press, Box 434.

EXPERIENCED WAITRESS FOR Paul's Crownhouse, 3075 Douglas, shiftwork, apply between 12 noon and 8 p.m.

ASSISTANT COOK FOR LARGE private hospital. Cooking experience necessary. 386-7771.

HOUSEMAID, DOWNTOWN motel. Mature, conscientious woman only. 386-3812.

MAKE BIG MONEY
Part time or full time
385-6787.

HAIRDRESSER NEEDED through Christmas rush. 477-2468 evenings.

INSURANCE ADJUSTING FIRM requires capable steno. Contact J. Prisnick, 388-4294.

EXPERIENCED SHOE CLERKS required. Apply 1203 Douglas St.

WOMAN WITH CHILDREN TO live-in to share home. 652-2296.

29 SITUATIONS WANTED MALE

DUTCH LANDSCAPE GARDENER
Pruning, clean-ups, and transplanting, at Winter Prices!
ESTIMATES DESIGNS
382-1972

TOPPING, LIMBING, FALLING of dangerous trees. Removal of stumps, brush, pruning shade, fruit, ornamental trees by reasonable experts. 592-2739.

GREGG'S
Licensed Insured Bonded
Floors, walls, windows, basements. Night janitorial, painting. 384-0511.

SUNDECKS, CARPORTS, FENCing and repairs at discount winter prices! 592-0748.

2 MEN WITH VAN WANT WORK. Deliver, driving, moving, transportation, etc. 385-6436.

YOUNG MAN, 18, JUNIOR MATRIC wishes full-time employment. Phone 478-2132.

PAINTER— EXPERIENCED, clean worker. By job or hour. 658-5094.

30 SITUATIONS WANTED FEMALE

CHILD CARE, 8 MO. TO 2 YRS., my home. $2.50 a day or 35 cents hr. St. Charles and Fort St. area. 385-2298.

SWINGING AUSSIE, WELL-TRAVelled, well educated. Excellent references. Seeks interesting, challenging position. 383-8596.

WILLING TO DO HOUSECLEANing by hour or day. Have own transportation. $1.50 per hour. 386-0428.

CLERK-TYPIST WANTS PART-TIME office work. 388-6040.

IRONING IN MY HOME, FAST and efficient. 386-8506.

SCHOOL TEACHER WISHES work, office, etc. 386-9089.

WILL BABYSIT DURING THE holidays. 382-6448.

NURSING OR SITTING FOR elderly people. 385-6536.

NURSE-HOUSEKEEPER WOULD like live-in position. 384-0651.

LADIES! NEW YEAR'S EVE SITters. 652-0640.

33 BANDS, MUSICIANS AND ORCHESTRAS

"THE PEACE JEEP" NOW available for New Years Eve. 592-6605 or 478-1662.

36 BUSINESS SERVICES AND DIRECTORY

Accounting Service

ACCOUNTING SERVICE FOR small business. 656-3250.

Brick Layers

ALL KINDS OF BRICK AND block work. Fireplaces built and remodelled to any decor. A. C. Boogaars, Masonry. Free estimates. 385-5036.

B AND M MASONRY AND BRICKlaying. Chimneys, fireplaces, renovations, any type of stone work. Free estimates. 385-5517.

FIREPLACES, CHIMNEYS AND repairs, etc. 383-1391. O. Henson.

Bulldozers

EXCAVATING, BACKFILLING, loading and hauling, land clearing and all phases of subdivision road work. For free estimates phone O.K. Trucking. 386-3414.

Carpenters

ALTERATIONS, RENOVATIONS, additions, cabinets, new house and commercial finishing, excellent references, free estimates. P. Badger. 388-5010.

ENGLISH CARPENTER
Custom kitchen cabinets, vanity. Home alterations, remodelling. G. Coultas, 479-1665.

GENERAL REPAIRS, ALTERAtions, additions. Fast, courteous service. Free estimates.
W. Earl Eby 385-0040

EXPERT PORTUGESE CARpenter, all types of remodelling, handyman jobs, etc. Free estimates. Reasonable. 382-8804.

REPAIRS OF ALL KINDS, CABInets, steps. Specialized work. 385-6217.

QUALITY WORK AT REASONABLE rates. Additions, renovations, etc. Estimates, plans. Glover 656-3745.

JACK E. COURT
Alterations, repairs, additions, first class workmanship. 384-8756.

Carpet Cleaning

CARPETS AND CHESTERFIELDS cleaned in your home or at our plant. Guaranteed and reasonable. 386-8215.

Carpets and Linoleum

STANDARD FURNITURE OFFERS the TOTAL PICTURE in FLOOR COVERINGS. Choose from the WIDEST SELECTION of Broadloom, Carpets, Vinyl and Tile! Expert layers, free estimates. Call Larry Witmer or Dave Bourke to show you samples in your home.

36 BUSINESS SERVICES DIRECTORY

Carpets and Linoleum

NEED ADVICE ON CARPETING? Shop the easy way and give the BAY'S IN-THE-HOME SERVICE a call and arrange for a fully trained advisor to bring you samples of carpets and linoleum. 385-1311, local 244.

THE BAY

HOURIGANS CARPETS AND Linos Ltd. Carpets, vinyls, linoleums, ceramic-plastic tiles, supplied and professionally installed. Free estimates. 715 Pandora. Ph. 386-2401.

FIRST QUALITY WOOLS, ACRIlans, nylons in limited colors. Free estimates. Lowest prices. Phone Mr. Bell, 386-2458 days, 384-1057 eves. Continental Home Supply, 851 Johnson

Cement

THE VICTORIA CEMENT MAN Ltd., Jeanpierre. 479-4987. If no reply phone 388-7022.

A. R. De GENDT — CEMENT contracting. Placing and finishing. Carpentry. Free estimates. 479-1316.

BIRKETT CEMENT AND DRAIN work. 479-2855.

384-8306 FRANK POLITANO 388-3460
Cement, Sewers, Drains.

Cleanup Service

A BETTER CLEANUP DEAL Rubbish hauled. Basements, attics, yards cleaned. Compost heaps dug out. Wheelbarrowing, demolition, etc. Will take good saleable items in payment. Free estimates anytime. Jim Reid, 388-6541 days, 388-4743 evenings and Sundays.

ALL TYPES OF CLEAN-UP WORK done from inside basements to outside yards, plus a complete line of demolition work. No job too small. For free estimates phone O.K. Trucking Co. Ltd., 386-3414.

RUBBISH HAULED, BASEMENTS cleaned. Have commercial vacuum cleaner. Fences built. Drains laid. Free estimates. 383-9880. J. C. Van Nes, 384-6718 anytime.

SPEEDY DELIVERY AND CLEAN UP SERVICE.
Reasonable, free estimates.
Phone 652-1828.

K AND K CLEANING SERVICE
Windows, walls, eaves, floors. Commercial, domestic. 384-7121, 24 hrs.

SQUARE DEAL CLEAN-UP
383-1221 1126 Hillside

FAST, CLEAN-UP, LOWEST price. No job too small. 592-2739.

ALL TYPES OF CLEAN-UP WORK, big or small. Call Bob, 386-8215.

WINDOW AND WALL WASHING. Free estimates. 382-3381.

JUNK HAULED ANYTIME. MR. Morgan. 383-9126.

Contractors

BASTION DEVELOPMENT LTD.
ROOM ADDITIONS, CARPORTS and GARAGES, SUNDECKS
Builder of "The Better" Homes.
385-6822

All types of renovations. Fair prices—free estimates.

BASTION DEVELOPMENTS LTD.
385-6822

Alterations — Repairs — Cabinets
WILLIAMS, BRAY & WILLIAMS LTD.
GENERAL CONTRACTORS
COMMERCIAL OR PRIVATE
853 Cormorant St. 386-7741

TREND BUILDERS LTD.
GENERAL CONTRACTORS
For all your building needs. Also, complete repair service. Commercial and residential. Free estimates. Phone 382-3821.

W. CAMPBELL LTD.
General Contractors
Building Consultants
Commercial and Residential, alterations, repairs, cabinet work, concrete, sewer, drain work. 479-3904.

DRY-WALL
Wallboard applications
By Contract
For free estimates call
383-5205

G. H. WHEATON LTD.
Repairs, Alterations 382-2159

KASAPI CONSTRUCTION — N.H.A. and conventional homes, also commercial builders. 386-6191.

Delivery and Transfer

4-WHEEL DRIVE FLAT DECK — towing, hauling, etc. Rob's, 479-2190.

WANT SOMETHING MOVED? Dick McKinney, 385-8990.

HELP YR'SELF MOVE
Phone Speedy Delivery, 652-1828.

MINI TRANSPORT
Pick up and delivery. 386-9837.

BESSON'S CARTAGE, PICKUP and delivery. 384-6142.

Draperies

CAN'T BRING YOUR HOUSE WITH YOU TO SHOP?
There's no need . . . just ring the BAY and a fully-trained adviser will make arrangements to call with samples. See the effect of the material under your own lighting and with your other furnishings. Great way to shop for Drapery, Upholstery or Slip Covers. 385-1311, Local 244.

THE BAY

FASHION DRAPERIES, BEDspreads, rods, slipcovers, upholstery. Free estimates. 479-7080.

DRAPERIES, BEDSPREADS, MADE FROM YOUR OWN MATERIAL. 477-6804.

SIMPSON DRAPERY & AWNING LTD.
Custom-made drapery. Free estimates in your home.
2014 Douglas Street 382-6329

DRAPERIES MADE, RE-LINED. Bedspreads, Eiderdowns. 383-6800.

Dressmaking

FASHION CRAFT SHOP, 20 W. Burnside, 385-1542. Dressmaking, tailoring, alterations, fur remodelling.

FOR FIRST CLASS DRESSmaking phone 385-5833, Tuesday through Friday.

DRESSMAKING AND ALTERAtions. 479-4391.

Drycleaning

Go your best!
Go Martinized!
1 hr. service 'til 3 p.m.
Christmas Eve 'til Noon

ONE HOUR MARTINIZING
Colwood Plaza — 478-3014
Esquimalt Plaza — 382-8841
Saanich Road — 388-9821

Electrical Contractors

RESIDENTIAL REWIRING
Electric heating, appliances installed, Hydro financing.
BUCKLE ELECTRIC
479-3941 385-8083

OLDER HOMES REWIRED. NO down payment. We finance through B.C. Hydro Plan.
EDDY'S ELECTRIC, 385-7666

McCOY ELECTRIC
New and older homes. 385-8428
Rewire expert. Electric heating.

Furriers

RESTYLING, NEW PATTERNS, jackets, coats, stoles, hats, collars. 20 years same location. Paul, 205 Beach Drive. 382-3380.

Garden Maintenance

GARDEN CLEANING, PRUNING, planting, dirt taken away. Per hour or contract. Gutters cleaned and repaired. 478-6956 or 385-1877 anytime.

36 BUSINESS SERVICES DIRECTORY

Gutter Cleaning and Repairs

DRAIN TILES—GUTTERS—ROOFS. Repaired, renewed. Wet basement problems. Call anytime. Dependable Contractors. 386-8511.

ROOF REPAIRS, GUTTERS cleaned, carpentry work. 386-1827.

Hairdressers

MISS GIBBARD OF THE Bobette Beauty Salon and qualified staff still run and operate the Bobette Beauty Salon. Specializing in all fine hair and white hair.

NEW RAY BEAUTY SALON
Lowest prices in town for perms.
920 Pandora 384-3644

Jewellers

BIRKS JEWELLERS
COMPLETE GUARANTEED watch repair service. 706 Yates. 382-4241.

Landscaping

BARKER LANDSCAPING
Rock work, Patios, etc. Lawn specialists. Terms. 382-8323.

ROCK WORK, STONE FACING, patio, lawns. Emil, 382-3714.

Masonry

ROCK WORK, LANDSCAPING. 388-5615.

Miscellaneous

TROUBLE WITH RATS? GET RID of them fast. No poisons used. Call 652-2877.

Painters and Decorators

ISLAND DECORATORS
Painters Paperhangers
Spray Painters
Plaster Repairs
Convenient Time Payments
383-9059 Eves. 382-1479

CLARK & PATTISON PAINTING CONTRACTORS LTD.
Brush or spray. Paperhangers. Texture and vinyl work. Will do all or part of any job. Paint store, BAPCO, GENERAL and PRATT AND LAMBERT paints and rentals of all painters' equipment. Terms if desired. Phone 384-0443, 760 Princess Avenue.

TED HILL-TOUT
THIS is the NAME to REMEMBER when it comes to decorating. Complete painting and decorating service. Free estimates. Terms. 1900 Oak Bay Ave. 384-6532.

WEBB & SON
384-6322. Paperhanging, painting. Quick, clean, reliable. First-class workmanship. 30 years' experience Victoria. Terms if desired.

CARL ANDRIESSEN
EXPERIENCED PROFESSIONAL PAINTER AND PAPERHANGER
Low prices. 1909 Duchess. 382-4033.

JACK CULLINGFORD
PAINTING AND PAPER HANGING
383-9136 Eves. 385-0881

PAINTING AND DECORATING — Reasonable rates. Satisfaction guaranteed. Terms. 382-7885, 479-2473.

CALL TOMMY HARKER, 383-3474
Personalized paper hanging, painting, repairs. Low rates.

SCANDINAVIAN PAINTER AND decorator. 382-6712.

RELIABLE PAINTING, LOW rates, free estimates. 384-1762.

Plasterers

DRY-WALL
Wallboard Applications
By Contract
For free estimates call
383-5205

H AND H PLASTERING, PATCHing—commercial, residential and small jobs. 478-1451. Credit can be arranged.

PLASTER STUCCO REPAIR EXpert. Guaranteed. 477-1681 or 384-9929.

STUCCOING — PLASTERING — alterations. Reasonable. 479-4779.

Plumbing and Heating

HEATING PROBLEMS?
Have your heating analysed properly. 24-hr. service. 383-9311.

BURDETT PLUMBING AND Heating, new, repairs, and alterations. 24-hr. service. 388-4176.

LEAKING TAPS, HOT WATER tanks, water lines repaired. No job too small. 386-7891.

S. H. BROWN, 382-2747
Repairs, remodelling, new work.

Roofing, Insulation and Siding

PARKER JOHNSTON LTD.
1314 Broad Street 382-9181
ROOFING, INSULATION at its very BEST. Over 50 years combined experience to stand the TEST.

ACE ROOFING CO.
EXPERIENCED ROOFERS
Reasonable rates, free estimates.
Phone Mike 384-2270

SKYLINE ROOFING AND SIDING
25 yrs. in business Victoria.
C. LEONARD 382-8807

Septic Tanks

AL PISTELL
Septic Tank cleaners. Rotor Rooter sewer and drain cleaning. 383-7341, 383-7999.

Tailors

BRITISH CUSTOM TAILORS
We alter, remodel and restyle.
1311 Blanshard 383-2833

Taxidermists

ISLAND TAXIDERMY
Tanning and mounting heads, rugs, birds. 372 Belmont Rd., Colwood Corners. Ph. bus., 478-5414; res., 478-4781.

Tree Service

HOUSTON TREE SERVICE
Topping, limbing, falling, pruning. Large shade and ornamentals shaped. Danger trees removed. Brush hauled if desired. Land and residential lots cleared. Licensed. Insured. Free estimates. 388-9515.

COAST LINE TREE SERVICE
Topping, limbing, falling, pruning, hedges, stumps, removal of danger trees. Selective lot clearing. Estimates, licensed, insured. 592-2739.

ANYTHING IN TREES, STUMPS, hedgework or dangerous trees. Call
MT. VIEW TREE SERVICE
479-3873 Insured 382-2296

A-1 TREE TOPPING, FREE ESTImates, hedges, limbs, trees, removed. Trees doctored. Reasonable rates. Insured. R. Waring. 382-7744.

TREES SPRAYED, PRUNED OR removed. Rob's, 479-2190.

Wall Washing

ESQUIRE INTERIOR CLEANERS. Licenced, insured. New method. Fast and efficient. No mess, no drips, no scrubbing. For estimate, call 386-7660.

HAYWARD'S WALL WASHING service. 382-0782.

Window Cleaners

GREGG'S
Licensed Bonded
Walls 384-5023 Floors

WINDOW CLEANING, RESIDENtial or commercial. 386-8215 or 642-3221.

Well Divining

WELL DIVINING
Phone 385-6026 after 6 p.m.

37 PROFESSIONAL SERVICES

CENTRAL BUSINESS SERVICES
Christmas "letters" are IN NOW
620 View St. 384-[illegible]

HYPNOTIC CONSULTANT
FRANK P. MALLORY (A.A.E.H.)
See Yellow Pages. [illegible]

HYPNOSIS SERVICES CENT[illegible] Ltd., 8-819 Fort. 388-9722.

38 TRAVEL

BOOK NOW! DEPARTURE EVERY Sat. to Israel. 2 w[illegible] includes accomodation and [illegible] $765 return from Victoria. [illegible] International Travel. 384-4813.

38 TRAVEL

CARGOLINER FROM VANCOUVER TO SAN FRANCISCO. Sailings about January [illegible], 22, February 6th. Single cabins by 10 per cent deposit, from $155 U.S. One double cabine to [illegible] Beach, February 6th. Phone [illegible]LLIS TRAVEL SERVICE at 3[illegible]12 or call at 1330 Broad Street, Victoria, B.C.

39 PERSONALS

UNATTACHED GENTLEMAN, 51, wishes to [illegible] young lady with driver's licence to drive to California immediately. Victoria Press, Box 457.

WILL THE LADY WHO CONtacted a [illegible] gentleman in the Gorge bus, [illegible] phone him again.

ALCOHOLICS ANONYMOUS
Contact 383-[illegible] or P.O. Box L 1009 View St., Victoria, B.C.

40 BUSINESS PERSONALS

M.A.[illegible] AND S.I.R.
Meet-A-Mate computerized dating service now available in Western Canada. Be lonely no longer. Write for your [illegible] Phase III questionnaire today.
MEET-A-MATCH PROGRAM
TOM [illegible]GAU, DIRECTOR
3639 [illegible]EST 2nd AVE.
VANCOUVER 8, B.C.

RELAX! INDOOR POOL AND sauna again open to non-guests—adjacent to Victoria's only Expresso Coffee Shop. Home-type food and continental pastries, lunches and teas. Open 7:30 a.m.-9 p.m. Queen Victoria Inn. Reservations and information, 386-3812.

WESCOTT BARBER SHOPS
[illegible]9 Broad St.
Haircuts, regular—$1.50
Senior Citizens—$1.00
Junior Citizens, 15 and under $1.00
Open 8-5:30—Tues. to Sat.

REPRINT SPECIAL ON KODAcolor and black and white continues through December. Jumbo b[illegible] and w[illegible] as little as $3.50 for 50! Bring negatives to 1015 Douglas St. — Victoria Photo Supply.

DEAR SANTA — ALL I WANT for Christmas is my two front seats at the Symphony —and you can get them for me just by calling Symphony Box Office, 382-7141, local 313.

FOR A TRULY EXCLUSIVE GIFT, or just a pleasant experience, visit Victoria's newest Art Gallery — Leafhill Galleries, 1012 Blanshard St., open daily, 10 a.m. to 9 p.m.

A GOOD HAIRCUT AT A REAsonable [illegible]. Men $1.50, boys $1.25, seniors [illegible]. A-1 Barber Shop, 1728 Lillian R[illegible] Closed Wed. 384-8321.

YEAR-ROUND CHRISTMAS PRESENT—MEMBERSHIP at the "Y"

PRIVATE SITTINGS BY TRANCE, Clairvoyant medium. Psychic development. 386-3603.

[illegible]NTINGS: ELMAY
386-0566

42 EDUCATION

TUTORING: PROFESSIONAL HELP by experienced teacher. French, Math., new and old method. 382-7331 or 382-7966.

UNIVERSAL TUTORING COLLEGE
2020 Douglas
Phone 386-8609 anytime.

43 DANCING

FOR [illegible]CE LESSONS AT MUSIC lesson [illegible]ces, children and adults, call Rose Savoie, 388-6273.

60 FUEL

Coal

PRES-TO-LOGS
240 for $21 in driveway. 8 sacks kindling $5.50. Coal, $27 a ton.
WILLIAMS COAL, 383-5935

DIPLOMAT LUMP, $22.50; EGG, $21.50; Nut, $20.30. Richard Hall and Sons, Ltd. 1882, 746 Fort. 384-1431.

Oil

HOME
Furnace and stove oils. Oil fired water heaters installed and leased.
ROE FUEL CO. LTD.
739 Flora Ave. 388-6648

STOVE AND FURNACE OIL, metered delivery. Ideal Fuel Co. Ltd. [illegible]4622, 383-2832.

Wood and Sawdust

TOTEM LOGS
$18 per unit
240 LOGS
LOGS PER CARTON
DELIVERED WITHIN 5-MILE CIRCLE
IDEAL FOR FIREPLACE, ETC.
HARKNETT FUEL LTD.
384-[illegible]81 2333 Government St.

[illegible]yland Fir Millwood
Handpicked from yard, 2¼ cords, $17.95
BEST FUEL CO.
384-5504

SPECIAL
DRY INSIDE FIR
Hand loaded, very clean, 12-inch lengths for furnace, fireplace, kitchen range.
FIR PLANER ENDS
Kiln dry, 2x4, 2x8, 2x10. Stove lengths. Immediate delivery.
SOOKE FUEL CO.
382-[illegible]1 383-5925

DILLON FUEL — 383-3511
Cordwood, 2¼ cords ... $25
Planer Ends, 2¼ cords 2x4, 2x8 ... $22
Mill Millwood, 2¼ cords ... $15

SHAVINGS — SHAVINGS
3 units, $7.50
Quantity of hog fuel available.
[illegible]al Fuel Co. Ltd., 383-2832.

ALDER ANY LENGTH. ROLLY'S. 478-3549.

61 BUILDING MATERIALS

WHY PAY MORE?

Interior latex, per gallon	$4.95
Exterior latex and oil, gal.	$4.95
Exterior fence stain, gallon	$2.95
Unsanded 4x8 Plywood Sanded	
2.5 ... 5-16 ¼ ...	$4.19
3.7 ... ⅜ ...	$5.28
5.4 ... ½ ...	6.95
6.4 ... ⅝ ...	8.20
7.3 ... ¾ ...	$9.37
Log cabin fence rails, 8 ft.	.29
¾ plastic pipe, per 100 ft.	$4.00
4" concrete drain tile	.15
Zonolite, large bag, insulation	$1.35
Portland cement, per sack	$1.75
Lino remnants at clearance prices.	
12x12 quality vinyl floor tile	.18
4x8 prefinished V mahogany	$2.95
4x8 No. 1 white gyproc	$2.45
4x8 reject hardboard	$1.49
4x8 reject hardboard	$1.98
2x4—8' economy studs	.25
100 lineal 2x4 economy	$39.95
Quality pre-hung doors	$22.75
8 ft. wooden push up ladder	$19.95
[illegible] lb. black roll roofing	$3.75
[illegible] lb. black roll roofing	$4.50
[illegible] lb. black, green, red	$5.90
C.H.M.C. approved wire	$12.95

LANGFORD BUILDING SUPPLY
Open Seven Days a Week
[illegible]0 Goldstream Ave. 478-1726

BUILDING A
New House-Patio-Garage,
—Phone—
478-1701—Res. 478-2737
FOR Free Estimates
Ready Mix Concrete
from COLUMBIA READY MIX LTD.
2949 Phipps Road
Open Mon. thru Sat. (6 days)

BUILDING BLOCKS, DRAIN tiles; patio stones; and decoration blocks on sale. 382-9436.

SAND AND GRAVEL AND USED red brick. O.K. Trucking Co. Ltd. 386-3414.

260 SHEETS, 4'X10'X½" GYPROX, $2 a sheet. 477-6855.

61 BUILDING MATERIALS

CUBBON ON COOK

Your Complete Building Supply Centre

LUMBER SHORTS

	6 ft.	8 ft.
1x1-12 pcs. per bdle	$1.25	$1.75
1x2-12 pcs. per bdle	$1.32	$3.20
1x3- 6 pcs. per bdle	.99	$1.92
1x4- 6 pcs. per bdle.	$1.25	$2.40
1x6- 4 pcs. per bdle	$1.20	$2.40
1x8- 4 pcs. per bdle	$1.60	$3.00
2x2- 6 pcs. per bdle	$1.32	$2.40
2x3 Dressed Ea.	.30	
2x4 Dressed Ea.	.42	
2x6 Dressed Ea.	.60	
2x8 Dressed Ea.	.80	
2x10 Dressed Ea.	$1.10	
2x12 Dressed Ea.	$1.32	
2x6- 8 Feet, Cedar Ea.	.99	
2x6-10 Feet, Cedar Ea.	$1.30	
2x6-12 Feet, Cedar Ea.	$1.56	
1x 4 Rough Cedar, lineal foot.	.04	
1x 6 Rough Cedar, lineal foot.	.08	
1x10 Rough Cedar, lineal foot.	.12	

PACKAGED LUMBER

25 2x4- 6 feet, Economy $4.50
25 2x4- 8 feet, Economy $6.75
25 2x4-10 feet, Economy $7.25
25 2x4-12 feet, Economy $8.25
25 2x4- 6 feet, Cedar $7.95
25 2x3- 6 feet, Cedar $5.95

CUBBON LUMBER & BUILDING SUPPLIES

Open 6 Days a Week to 5:30 p.m.

1720 Cook Street 384-8181

STEWART & HUDSON Building Supply Centre

CERAMIC TILE SALE
Glazed and unglazed from 29c sq. ft. Large selection.

FLOOR TILE SALE
Famous brand good patterns
12"x12" vynil, each 16¼c
9"x9" vynil, each 9¾c

PLASTIC LAMINATE SALE
Kitchen and bathroom counter topping in 8 patterns. This is exceptional value for limited time.
Sale 4x8 ....$11.99
Sale 2x8 ....$6.49

WALLBOARD SPECIALS
4x4x⅝ Particle Board $2.59
4x8x⅛ Hardboard $1.49
4x8x¼ Hardboard $1.99

FIR PLY SPECIALS
4'x8'x¼" Sanded $2.15
30"x80"x¼" Sanded $1.59
42"x96"x¼" Sanded $2.89
36"x96"x¼" Sanded $2.69

Charges or Budgets
Open 7:30 to 5:30
Including Saturdays

Phone 386-3211
400 Block Gorge Road East
Stewart & Hudson

S. J. PEDEN LTD.

4x8 PREFINISHED PANELLING SALE
Cabin grade mahogany $2.99
No. 1 quality mahogany $3.79
Colortoned mahogany in silver ash and walnut $3.79
Popular woodgrain hardboard in teak, walnut, cedar and pine $4.91
Dark grooved sen $6.11
Honeytone Elm $8.50
Rosewood $10.50

$ SAVING BARGAINS $
2½ Fibreglas Insulation
100 sq. ft. roll $5.99
4x8x⅜ Gyproc $2.49
Single weight Bldg. Paper, 400 sq. ft. roll $2.25
8 to 5, Monday through Friday; 8:30 to 5, Saturday

S. J. PEDEN LTD.
2855 Quesnel St. 386-3464
BEHIND EMPRESS PONTIAC BUICK LTD.

?? LEAKY BASEMENTS??
Quickset Permanent Cement made by the makers of Albitol the unsurpassed Concrete Bonding Agent. Ready to use bonds in five minutes, to almost any surface, will even bond under water. Open Saturdays till noon
ISLAND BUILDING SUPPLY COMPANY LTD.
875 Gorge Road East 383-5171

CHRISTMAS SPECIALS
WORK BENCH $8.35
TOOL RACK $4.70
SABOT BOAT KIT $80.25
PRAM DINGHY $99.50
FENCING
SAANICH LUMBER YARDS
8041 Douglas St. 385-3486
Night Tel. 479-1423

ABEL TRADING. USED BUILDING supplies. See miscellaneous for sale.

62 FURNITURE

KILSHAW'S AUCTIONEERS
Buy — Sell
CASH
Guaranteed Appraisals
1115 Fort 384-6441

LUNDS AUCTIONS
Tuesday and Saturday
ALL HOUSEHOLD FURNISHINGS TOOLS, CARS, BOATS, ETC.
PHONE FOR FREE APPRAISAL
926 FORT ST. 386-3305

SALE APARTMENT DISPLAY furniture. Hide-a-Bed, chesterfield, chairs, bookcase, room divider, bedroom suite complete. Must sell by December 15th. Minimum ½ off retail. Phone Mr. Bell, 386-3458 days, 384-1057 eves. Continental Home Supply, 851 Johnson.

WAREHOUSE FULL OF MATTRESSES and box springs, by Restonic, to be cleared this week. Island Furniture Mart Ltd. Open 9-6, Monday and Saturday; 9-9 Tuesday, Thursday, Friday. Phone 656-3734.

CLEANING
Two-piece chesterfield cleaned, demothed, in your own home from $19. We also clean carpets. For estimates, call Ambassador Home Service. 382-5532.

PERSONALIZED RE-UPHOLSTERing service in the home. Phone 383-5111 and ask for J. Worden or G. Hodgson. Standard Furniture Co., 737 Yates.

FOR RENT, FURNITURE FOR unfurnished Apartments. Standard Furniture Co., 737 Yates St., 383-5111.

TRUCK LOAD OF DAMAGED chesterfield suites to be sold at fractured prices at Island Furniture Mart, 9842 3rd St., Sidney, 656-3734.

OAK DINING-ROOM SUITE, buffet table and six chairs. $300. 477-1087.

MODERN OAK OFFICE DESK, 34x60, 6-drawer, double pedestal, $75. 385-4597.

DUTCH MAPLE BUNKS; BEDspreads. New. 383-9065.

BLUE-GREEN CHESTERFIELD suite, $30. 478-4964.

SINGLE BED WITH HEADBOARD, $40. 385-0597.

63 MUSICAL INSTRUMENTS

CRAIG UPRIGHT PIANO, beautiful tone, $270. 383-3742 or 592-8276.

LARGE MODEL 122 LESLIE AND pre-amp, $450. For any organ. 477-1935.

SET OF DRUMS, $225 OR BEST offer; trumpet and case, $50. 384-4540.

KENT GUITAR — 3 PICKUP, excellent condition, $60. Please phone 477-4423.

PIANO, $300 OR OFFERS. 592-2207 after 6 p.m.

6-PIECE DRUM SET, $150. 479-6055.

EKO 2 PICKUP, HOLLOW BODY electric guitar. 477-4795.

WE BUY AND SELL PIANOS. 384-4623, Scott Piano, 1306 Gov't.

HEINTZMAN UPRIGHT GRAND piano. $400. 652-2048.

COMPLETE SET OF DRUMS, $250 or best offer. After 6, 382-3686.

Program Schedules for Wednesday

Programs subject to last-minute changes by stations concerned

CBUT Channel 2	KOMO-TV Channel 4	KING-TV Channel 5	CHEK-TV Channel 6	KIRO-TV Channel 7	Time	CHAN-TV Channel 8	KCTS Channel 9	KTNT-TV Channel 11	KVOS-TV Channel 12	KTVW Channel 13
	News; Sampson	Today	Pete's Place	J. P. Patches	8:00	Pete's Place			Capt. Kangaroo	
	Len Sampson	Today	Good Morning	Capt. Kangaroo	8:30	Good Morning			Capt. Kangaroo	
	Donald O'Connor	Telescope	Romper Room	News	9:00	Romper Room	Christmas: Spanish		Lucille Ball	
	Donald O'Connor	Telescope	Ed Allen	Perry Mason	9:30	Ed Allen			Beverly Hillbillies	
Youth Film	Donald O'Connor	Personality	Youth Film	Perry Mason	10:00	Jean Cannem	High School		Andy Griffith	
Giant; Helene	Dick Cavett	Hollywood Squares	Giant; Helene	Dick Van Dyke	10:30	Jean Cannem	Health: Music	Farm: News	Dick Van Dyke	
Mr. Dressup	Dick Cavett	Jeopardy	Pierre Berton	Love of Life	11:00	Pierre Berton	Singing: Nativity	Romper Room	Love of Life	
Pick of Week	Dick Cavett	Eye Guess	Big Spenders	Search for Tmrw	11:30	Big Spenders	Imagine: Science	Romper Room	Merv Griffin	
Luncheon Date	Bewitched	Make a Deal	Noon Show	Lucille Ball	12:00	News; Santa	Science; Romance	Girl Talk	Merv Griffin	
Search for Tomrw	Treasure Isle	Days of Our Lives	Noon; Movie	As World Turns	12:30	Music; Movie	Romance; Music	Danny Thomas	Merv Griffin	Movie
Coronation Street	Dream House	Doctors	Movie	Many Splendored	1:00	Movie	Singing: Spanish	News	Many Splendored	Movie
As World Turns	Funny Ask	Another World	Movie	Guiding Light	1:30	Movie	Listen: Music	True Adventure	Truth or Conseq.	Movie (end)
Bonnie Prudden	Newlywed Game	You Don't Say	Movie	Secret Storm	2:00	Movie	Art: Wordsmith	Hazel	Secret Storm	Movie
Bob Switzer	Dating Game	Match Game	Perry's Probe	Edge of Night	2:30	Perry's Probe	W'smith: Imagine	Divorce Court	Divorce Court	Movie
Take 30	General Hospital	Concentration	Take 30	Art Linkletter	3:00	People in Conflict		Underdog	Art Linkletter	Movie
Edge of Night	One Life to Live	Mike Douglas	Edge of Night	J. P. Patches	3:30	Doctor's Diary		Patty Duke	What's My Line?	Penny and Pals
Pamela Mason	Dark Shadows	Mike Douglas	Pamela Mason	Voyage	4:00	Flintstones		Gigantor	Yogi Bear	Penny and Pals
Place of Own	F Troop	Mike Douglas	Place of Own	Voyage	4:30	Bewitched		Dennis the Menace	Cartoons	Movie
Huck Finn	What's My Line?	McHale's Navy	Defenders	News	5:00	Hockey	Tales; France	Flintstones	I Love Lucy	Movie
Bugs Bunny	News	Truth or Conseq.	Defenders	News	5:30	Hockey	What's New	Batman	Movie	Movie
Julia	News	News	News	Daktari	6:00	Hockey	Science World	Gilligan's Island	Movie	Code Three
Hourglass	News	News	News	Daktari	6:30	Hockey	High School	Rawhide	News	Jack Benny
Hourglass	NW Traveller	News	Rowan & Martin	Movie	7:00	Hockey	Buttons & Buddies	Rawhide	Movie	Upbeat
Mothers-in-Law	The Brides	Virginian	Rowan & Martin	Movie	7:30	Peyton Place	Urban Renewal	Steve Allen	Man from UNCLE	Upbeat
Mission Imposs.	The Brides	Virginian	Mission Imposs.	Movie	8:00	Peyton Place	Urban Renewal	Steve Allen	Man from UNCLE	Movie
Mission Imposs.	Movie	Virginian	Mission Imposs.	Good Guys	8:30	Windfall	Urban Planning	America	Perry Mason	Movie
Public Eye	Movie	Music Hall	Public Eye	Beverly Hillbillies	9:00	Movie	News Perspective	Merv Griffin	Perry Mason	Wrestling
Public Eye	Movie	Music Hall	Public Eye	Green Acres	9:30	Movie	News Perspective	Merv Griffin	Rat Patrol	Wrestling
Ernest Tribute	Movie	Outsider	Ernest Tribute	Jonathan Winters	10:00	Movie		Merv Griffin	Run for Life	News
Ernest Tribute	Movie	Outsider	Ernest Tribute	Jonathan Winters	10:30	Movie		News	Run for Life	Spotlight
News	News	News	News	News	11:00	News		Alfred Hitchcock	Movie	Movie
Sports; Movie	Joey Bishop	Johnny Carson	News; Movie	Movie	11:30	News; Inn		Highway Patrol	Movie	Movie
Movie	Joey Bishop	Johnny Carson	Movie	Movie	12:00	Inn; Sports		News	Movie	Movie
Movie	Joey Bishop	Johnny Carson	Movie	Movie	12:30	Western Sports			Movie	Movie

63 MUSICAL INSTRUMENTS

ORGANS for CHRISTMAS
Specially Priced from $298.00
— ELECTROHOME
— LOWREY
— PHILLIPS
Convenient Credit Terms
WOODWARD'S
2nd Floor Mayfair
386-3322

THE IDEAL GIFT
RENT A PIANO
Rent Applied if Purchased
Large Selection
PIANOS
Grands, Uprights, Spinets
REED ORGANS
FLETCHER BROS.
2020 Douglas 383-0248 Anytime

SAVE MUSIC CENTRE
1320 Broad St. 385-5242
"Clearance Specials"
Two pianos ....30 per cent off
Electric organs ....25 per cent off
Amplifiers, 5-20 watt Reverb ....$46 - $89.00
Guitars—all ....30 per cent off
Drum sets ....25 per cent off

CHRISTMAS BARGAINS
Selected Full Size
Classic Guitars reduced to $18.22
Easy play student guitars from $12.95
Auto Harps from $39.95
Drum Kits (includes snare, cymbal, 2 stands, cowbell and carrying bag) $39.95
De luxe Drum Set (many extras included), reg. $295, now $269
Used Elk Reverb Amp $149.50
Used Fender de luxe Reverb (with new speaker) $189.50
Open Mon.-Fri., 9-9, Sat., 9-6:30
TALISMAN MUSIC CENTRE
939 Yates St. 384-9222

HALL AND FAIRFIELD
Complete drum outfits $159.00
2 pick-up hollow body guitars $69.00
Maestro guitars $17.95
Martin guitars $475.00
Boosey and Hawkes clarinets $129.00
Mandolins $19.95
Banjos $49.00
Harmonicas, melodicas, ukuleles, music stands, music books. In fact, everything musical.
HALL AND FAIRFIELD
728 Fort St. 385-8342

CHRISTMAS SPECIALS
Baby Grand Baldwin, rebuilt, nice finish, $1135; new French Provincial Kawai, $985; player piano, rebuilt and electrified, $795; new Kawai American walnut, demonstrator 41 ins. high, $695; Gerhard Heintzman upright, reconditioned, $325; Mason Reich upright, new felts, $385; Lesage upright, new felts, reconditioned and refinished, $445.
CEC KING'S PIANO SERVICE
477-3918

AN ESTABLISHED ORGAN SERVICE
Have your organ expertly repaired and tuned for the holiday season. All makes given efficient guaranteed service anywhere on Vancouver Island. Days, nights, or weekends, call 388-2261.

REGINALD STONE IS OPEN each evening until Christmas for new and good used organs from $595. 1517 Quadra, off Pandora. 388-0339.

RENTALS, SALES AND REPAIRS for all band instruments. Nelson's Instrument Repair Service, 4129 Carey Rd. Phone 479-2827.

HARPSICHORD, TEAK, SINGLE 8', lute stop, knee-lever 4-p. Reduced from $1,200 to $995. On view Atlas Stereo, 764 Fort Street.

WE BUY USED PIANOS FOR cash. Phone EATON'S Music Centre, 382-7141.

1 TENOR BANJO WITH CASE, also amplifier. 592-7001.

63A MUSIC TEACHERS

PROFESSIONAL INSTRUCTION ORGAN
BERNIE PORTER MUSIC STUDIO
1734 Douglas St. 382-9542

PRIVATE MUSIC LESSONS ON MOST ALL INSTRUMENTS
HALL AND FAIRFIELD
728 FORT — 385-8342

PLAY POPULAR PIANO
20 lessons. Results guaranteed
Mrs. Ted Williams, 386-1252

64 TV, STEREO, RADIO SALES AND SERVICE

KILNER'S TV SERVICE
All work guaranteed
Calls $4.00 Anytime 592-4315
Pay Cash and Save $ $ $'s

1 ONLY, RCA MARK II COLOR TV, walnut console, floor model, regular $895. Reduced for quick sale $938.88. 385-6422.

NEW CASSETTE TAPE RECORDER
With tape, mike, adapter, etc. Worth $95. 592-4976.

MOBILE RADIO TELEPHONE SALES and RENTALS
Ball and Shemilt Electronics Ltd.
No. 1 West Burnside 386-7701

COMPLETE SET OF COMponents, with tape, AM-FM. Best offer. 388-6354 or 384-5827.

3-SPEED PANASONIC 4-TRACK stereo tape recorder plus head phones and tapes. 388-7609.

NORESCO CONSOLLETTE STEREO with 2 separate speakers, still under waranty, $170. 382-5661.

25" ADMIRAL SLIMLINE CONsole, $125; 21" TV-radio, $65. Philips Stereo, $110. 656-1873.

19-INCH WINDSOR CONSOLE, modern, tinted picture tube, (still under warranty). 592-3080 after 6.

FLYING V ANTENNA, 30 FT. mast, lead-in complete, $12. 382-3758.

PHILIPS RADIO-RECORD PLAYer, 3 yrs. old, best offer. Phone 385-4120 before 3.

1968 12" G-E PORTABLE COLOR TV, $275. Best offer. 592-2939.

SONY 500A STEREO RECORDER, excellent condition, $250? 388-7694.

64 TV, STEREO, RADIO SALES AND SERVICE

SEE
10 TV CHANNELS
HEAR
23 FM STATIONS
ALL
CLEARLY YOURS
WITH CABLEVISION
Victoria Cablevision Ltd.
3601 Shelbourne
477-1884

DISCOUNT STEREOS
1 only, Danish walnut, free $25 record album, Reg. $359 now $313.88.
1 only, Debonaire II AM-FM stereo Danish walnut, solid state Garrard changer, free $60 record album, Reg. $496 now $398.88
1 only, Genova Mediterranean walnut, 4 sliding-door front, 65-watt, solid state Amp., 2-15", 4 3½" speakers, Reg. $591, now $488.88.
QUADRA SERVICECENTRE
3514 Quadra St. 385-6422

COLOR-VU T.V. LTD.
T.V. RENTALS and T.V. SERVICE
RENTALS
From As Low As $7 Per Month
20 YEARS
OF TV SERVICE EXPERIENCE
CALL FOR APPOINTMENT
386-6311
1520 Fairfield Shopping Plaza.
"SPECIALISTS"
IN COLOR T.V. SERVICING
9 A.M. - 9 P.M.

KKKKKKKKKKKK
KENTS LTD.
Headquarters for:
ELECTROHOME—PHILIPS
R.C.A. VICTOR—ZENITH
USED RADIOS FROM $6.95
USED TV's FROM $39.95
383-8513 656-3722
742 FORT 2468 BEACON
VICTORIA SIDNEY
KKKKKKKKKKKK

COLOR TV SALE
1 only, 25" Console model. Reg. $1,099
Special price $749 with trade
Panasonic console, $619 less trade
QUALITY BUYERS DISCOUNT
904 ESQUIMALT RD. 383-1780

PRIVATE SALE
3-WAY COMBINATION
One of the top models manufactured. Sliding doors, AM and FM. Multiplex. Garrard changer. Perfect condition. Phone Mr. Bell 386-3458 days or 384-1057 eves. Continental Home Supply, 851 Johnson St.

TRADE-IN
25" Color Console Special. Walnut cabinet, less than 2 yrs. old. Fully reconditioned. Top model with full remote control. Cost new $1495. Only $875 with 1-yr. guarantee. Call Jim Snare, 386-3458, eves. 388-9230. Continental Home Supply, 851 Johnson St.

TELEVISION — RADIO
MAJOR APPLIANCES
Repairs made in your home or in the service building by competent technicians and backed by famous HBC guarantee. You can charge it or use your PBA. Dial 385-1311.
THE BAY

T.V. RENTALS
RENT TO OWN
AS LOW AS $7 MONTHLY
Rental Can be Applied to the Purchase Price. 24 Hour Replacement Service
Immediate Delivery
AAA TELEVISION RENTALS
382-0094

RENT TVs
13" — 19" — 23" black and white; also color portables.
BUTLER BROTHERS
1720 Douglas St.

REPOSSESSED
1 only! 25-inch colour T.V. Balance owing $590. Take over payments. $32 per month. 383-1780, 383-7712.
904 Esquimalt Road

1968 STEREO
De luxe Dumont stereo. All top components. 68" wide walnut cabinet. One only. Reg. $779. Sale $499. Mr. Bell, 386-3458. Continental Home Supply, 851 Johnson.

STEREO SPEAKER SYSTEM IN 2 custom 5-cu.-ft. Mahogany cases, containing 3—12", 1 super 5", 1 super 3", Wharfdale speakers and crossovers. Value $304. 1 month use only, for $185. 656-1905 eves. only.

19" COLOR T.V. DEMONstrator, excellent Value. Call Lou Johnson, 386-3458, Continental Home Supply, 851 Johnson.

50-WATT SOLID STATE STEREO amplifier, $150. 382-1368.

EMERGENCY TV SERVICE
382-1732

USED 17-INCH TV.
Phone 385-6149.

65 MOTORCYCLES

A-1 USED BIKES
68 Twin 100 Yamaha $350
67 Twin 100 Yamaha $275
67 100 Trail Yamaha $365
(2) 67 Yamaha 60 cc $225
PLUS MORE USED
Yamahas, Hondas, Suzukis, Triumphs, BSAs.
Helmets, gloves, tires, safety bars, rear carriers, etc. etc. still on sale.
Savings up to 30 per cent.
See us now at
MULLINS MARINE SALES LTD.
(Motorcycle Division)
925 Yates Street
Victoria, B.C. 382-1928

P. M. S. LTD.
Your Accessory Headquarters for Vancouver Island has the largest selection of leather gloves, jackets, pants, boots and other accessories for Xmas giving
at
PEARSON MOTORCYCLE SALES LTD.
—at—
3388 Douglas St.
386-3033

1967 A.J.S. TWIN 750 C.C. MOTORcycle, $900. Cobble Hill, 743-2524.

1965 SUZUKI 80, TOP CONDITION, $130. 479-1590.

65 MOTORCYCLES

XMAS GIFTS FOR MOTORCYCLists! Helmets, goggles, visors, boots, rainsuits, windshields, tires, tools, spotlamps, etc.
BROOKLANDS MOTORCYCLE
937 Fort St. 383-5924
Serving the Motorcyclist Since 1913

KAWASAKI MOTORCYCLES
SALES, PARTS, SERVICE
FREDERICK MOTORS
2751 Richmond 592-2723

HONDA 90S, 1968, NEVER driven. Sacrifice $295 or nearest offer, 478-4253 or 592-1430.

CHRISTMAS SPECIAL, 1968 B.S.A. 650 C/C., $995. 388-1411 after 6 p.m., phone 382-6344. Ask for Roy.

1964 HONDA 50. GOOD CONDItion, $150. 592-3395.

1968 YAMAHA 350 C.C. — 1700 miles, as new. Ph. 384-5575.

'67 PANTHER 300 C.C. SPRINT, excellent. Sacrifice at $350. 382-5616.

MOTORCYCLE FOR SALE. 50 Honda Trail bike. 385-4909.

66 BICYCLES

WHOLESALE PRICES
Built for V.I. bike shops. Like new, sidewalk and Junior bicycles. Terms, swaps, trades, cash. Fully guaranteed by Raleigh trained mechanic. Open to 9 p.m. or later by request daily including Sunday and Xmas Eve.
OVERSEAS CYCLE (1958)
1822 Gov't at Chatham St.

HURRY — HURRY!!
Still time to select a Hustler Mustang cycle — coaster models $49.95, also 3-speed and ten speed models in most colors. Terms arranged.
ROBINSON'S
1307 Broad 385-3429

4 NEW, BOY'S 3-SPEED 26" bikes, made by Raleigh; Also 24" girl's bike, reconditioned. For details phone 386-7117.

BICYCLES NEW AND USED
Russ Hay 2542 Govt. 384-4722
Trades Accepted—Repairs

TRIUMPH THREE-SPEED. DRUM brakes, speedometer, lights, etc. Asking $35. Phone 386-0453.

BOY'S 3-SPEED BIKE. ALL accessories. Good condition. $30 or nearest offer. 477-0958.

MEDIUM SIZE BOY'S BIKE, light, stand and basket, $30 after 3. 477-4738.

BOY'S MUSTANG BIKE, EXCELlent condition. First $35. 478-4037 after 4.

BOY'S CCM 3-SPEED, 21" FRAME, many extras, $30. 383-9796.

GIRL'S BICYCLE, AGED 6-8, NEW condition, $25. 388-3297.

GIRL'S 3-SPEED BIKE, NEW CONdition, $30. 386-8629.

LARGE TRICYCLE, GOOD CONdition. $12.50. 382-6305.

67 STOVES AND FURNACES

MOFFAT
Self-Cleaning Range
NOW ON DISPLAY
C. TAYLER
707 Johnson St. 383-3281

CYCLOS OIL STOVE, COMPLETE, $40. Tall wood and coal heater, $15. 388-3493.

30" ELECTRIC RANGE, $30. 656-1573.

ELECTRIC STOVE, 3 MONTHS old, reasonable. 384-1492.

70 HEAVY EQUIPMENT AND MACHINERY

DO YOU REQUIRE A CLEAR SPAN STEEL CLAD BUILDING? If so buy direct from factory and save. All sizes. Factory direct as low as $2 per sq. ft. Will erect anywhere in B.C. P.O. Box 6904, Postal Stn. C., Vancouver, B.C.

NEED A BUILDING?
Any size prefab steel building.
GYROX CONSTRUCTION Ltd.
Executive House (Suite 512)
384-7164.

MACK LOGGING TRUCK AND 20-ton trailer, Cummins power, new rubber. Duncan 746-6548.

71 FARM IMPLEMENTS

BUTLER BROS. EQUIPMENT
KEATING CROSS ROAD
Massey Ferguson, 12 h.p. garden Tractor. Like new with all attachments $1,350
Fordson farm tractor with 3-point hitch and power take-off. Plough, disc and cultivator $900
Simplicity garden tiller, new motor $75.00
I.H.C. model "T.D.-5" diesel crawler with loader and dozer blade combination ....$2,[illegible]
Phone 59-1121, Local 59

SAVE $ $ NOW
FORD PRE-SEASON
"TRADE N' SAVE" PLAN
No financing charges until April 1, 1969
(Ford Tractors only)
2000 Diesel $3,758.24
3000 Diesel $4,063.32
MAYHEW & STRUTT LTD.
2300 Douglas St. 386-7704
Victoria, B.C.

74 GARDEN SUPPLIES

Fertilizer

FREE FERTILIZER
You-haul. Oaks Poultry Farm, 888 Downey Rd., Sidney.

LOST LAKE FARM
Well rotted cow manure, $3.50 per yard. 479-3841.

DUCK MANURE, 50c A BAG. Sidney Duck Farm. 656-4412.

Plowing, Rotovating and Cultivating

C. STARCK ROTOVATING, BRUSH and grass cutting, post holes, loading and hauling. 479-3157, 383-1034.

COOPER'S TRACTOR SERVICE
Plough, level, rotovate. 382-9316.

DON'S TRACTOR SERVICE—Plow, cult., rotovate, level. 477-3312.

ROB'S ROTOVATING, BACKFILL, light clearing, level, etc. 479-2190.

Top Soil, Rocks and Fill

SHREDDED PEAT SOIL, GARDEN sand, manure, gravel, fill. Soil and manure by the sack. E. Nixon Ltd. 479-1937.

FILL, BLASTED ROCK, SAND and gravel.
OK Trucking Co. Ltd. 386-3414

VALLEY FARMS SHREDDED peat soil. 478-2590 or 478-1073.

79 SPORTING GOODS

New Gun Specials: Win. 88-308, $180 now $139; Husq. 243, $199 now $175; Husky 30-06, $160 now $143; Hung. 12 Dble., $110 now $97.

Shotguns: Rem. 20 Auto. $99; 20 Dble. $59; 12 Fox Eject. $125; 12 Browning Auto. $125; 12 Win. 50 Auto. rib $139; 12 Higgins $45; 12 Mossberg pump $79.

Rifles: 30-30 Win. $59; 300 Sav. 99E $109; 351 Win. Auto. $99; 22 BSA Hornet $99; 264 Rem. bdl. and 4x $339; Rem 7 mm Mag. and 3x9 $255; 270 Win. 70 and 4x $189; 308 and 4x $87; 30-06 Browning Auto. $184.

Handguns: 9 mm Walther $79; 45 Colt buntline $225; 22 Ruger $59; 22 Browning $37; 22 Luger $59; 455 S and W $39; 22 Colt Rev. $45; 22 Rev. $35; 54 Cal. Percussion $35.

PLUS GIFTS GALORE.
ROBINSON'S
1307 Broad 385-3429

ONE HUNDRED WILSON GOLF BAGS
At wholesale to the public. Buy now for Christmas while the selection is good.
HUMBERS
of Bastion Square
Sports Dept.
385-1456

CHRISTMAS SPECIAL, 4X RIFLE scope, guaranteed, only $34.95; 177 pellets tin of 500, only 49c; roller tip trolling rods, only $6.95, 1-3 off all ammunition and many other genuine bargains at Ralph Wherry Sporting Goods, 839 Esquimalt Rd. 383-7714.

RAY'S SPORTS CENTRE
Hustler Cycles
From $46.95
1602 Douglas St. 385-6312

— ROBINSON'S —
For archery, fishing tackle, exercisers, pool cues, ice skates, racquets, footballs, etc., etc.
1307 Broad 385-3429

SKATE SHARPENING
50c a pair. Second pair FREE.
IDEAL LAWN EQUIPMENT
1640 Cedar Hill Cross Rd. 477-6321

22 MOSSBERG, SEMI-AUTOMATIC with case. 382-3397.

80 BOATS AND MARINE

OAK BAY YACHTS

HAIDA 26 — The fastest growing fleet of racing-cruising sloops in the West. Now available in cabin and flush deck models. See it at our docks.

Arriving soon . . . Trojan Sea Skiffs, 26 and 28 feet.

BROKERAGE

28' TWIN SCREW CHRIS CRAFT Sports Sedan — Twin 160-h.p. Chris rebuilt 1968. double planked hull, enclosed head w sink, fg dinghy, cabin heat, many extras. Shown by appointment. Asking $9885

30' TAHITI KETCH—Greymarine auxiliary, dacron and cotton sails, fully equipped for cruising. Try $12,500

OAK BAY YACHTS
at "The Marina"
386-8212

CANOE COVE MARINA
Swartz Bay Sidney, B.C.
Complete Marine repair service. All tide haul out with a Marine Travellift. Canadian Manufacturer of the Bertram.
Phone 656-3915

BOAT BROKERS
VAN ISLE MARINA LTD.
CHRIS CRAFT SALES
Steve Dickinson
Geoff Simpson
Sidney, B.C. 656-1138

BRONZE DINGHY DAVITS, SWIM grid brackets, rudders, propellers and shafts, bearings. "Simplex" steering gurdies, blocks with hydraulic drives.
SMITH BROS. FOUNDRY & MACHINE WORKS LTD.
622 Pembroke St. 384-1628

2-cy. 12-h.p. Universal $445
25-h.p. Gray Marine Sea Scout $575
ORR MARINE
31 Erie Street 382-5813

DON'S BOAT TRANSPORT, bonded and insured. Boats moved on 30-ft. trailer. 388-6094.

27-FT. CLINKER CABIN BOAT, Universal marine engine, A-1. Reasonable. 656-1675.

1966 JOHNSON 6 H.P. OUTBOARD motor. Never been used. $200. 656-1695.

80 BOATS AND MARINE

XMAS SPECIALS

WE CARRY a large selection of small gifts for stocking stuffers for the boater in your family.

'69 EVINRUDE 1½ H.P. Mate This 20-lb. marvel outperforms all others in its class. $157

'69 EVINRUDE 6 H.P. The fisherman's friend. $371

DEPENDABLE USED MOTORS

'67 EVINRUDE 6 H.P. $199

'68 EVINRUDE 6 H.P. $239

THIS CHRISTMAS THINK
EVINRUDE
OAK BAY MARINE SALES & SERVICE LTD.
384-4141

CLEARANCE CLASSCRAFT BOATS, ONE OF EACH
14'4" DE LUXE RUNABOUT, upholstered seats with side panels. Reg. $1,000. Sale $850
17' VOLVO I.O., 120 h.p., sleeper seats, convert. top, raised cockpit cover. Reg. $4,650. Sale ....$4,[illegible]

CHRISTMAS GIFT SUGGESTIONS
Compasses from $13.95
Speedometers from $14.95
Bowlights from $6.95
Sternlights from $6.95
Folding seats from $6.15
Steering wheels from $11.95
Anchors from $6.50
Also boat hardware, steering cable, remote controls, transom pads, and many others.
ANGUS MARINE SALES & SERVICE LIMITED
2220 Douglas St. 384-7431

XMAS SUGGESTIONS
Speedometer $18.95
Compass $15.95
Cushions $5.50
Sponge, large $2.45
Adult Life Jacket $6.95
Lights ....$6.50 and up
Windshield Wipers $9.50
Bumpers ....$3.50 and up
Flags and Pennants, $1.35 and up
First Aid Kits $2.15
Battery Box $4.75
MULLINS MARINE SALES LTD.
925 Yates 382-1928

MMMMMMMMMM
XMAS GIFTS!
All water skis 20 per cent off!
5-gal. gas tanks $17.95
Compass $10.95
First Aid kits $6.95
MERCURY MARINE SALES & SERVICE
(Division of Mayfair Marine Ltd.)
736 Cloverdale Ave. 385-8922
MMMMMMMMMM

SPORTSMEN DODGE THE commissionaires. Shop the Fantastic 500 Block Johnson, surrounded by "supervised" traffic. Bosun's Locker, 580 Johnson St.
Don't just Laugh at Bosun's Locker advertisements. Drop in at 580 Johnson and you'll see IT'S TRUE.

SEAGULL OUTBOARDS
Sales — Parts — Repairs
VICTORIA LAWNMOWER HOSPITAL
834 Johnson St., 386-5338

DRY LAND MARINA
New boats — used boats — campers and used house trailers. We take trades and consignments.
731 Goldstream Ave. 478-5122

SACRIFICE
33-FT. PLANKED CRUISER, NEW marine engine. Can be seen out of water. A-1 condition, cabin needs painting. $2,950. May consider small trade. 656-1675.

20' CARVEL TYPE CABIN BOAT, 2 bunks, toilet, running lights, spotlight, 5 h.p. motor, keel board for inboard, $350. 385-8011.

NEED A GOOD TROLLING motor. 3 horse Johnson, integral tank. Guaranteed smooth running. $35. 479-4037 morn.

20-FT. BRANDLMAYR HULL, fibreglassed and cello finished over plywood. For quick sale $150. 656-1675.

NEW 40' TROLLING HULL. CAN be licensed. 898 Marchant Rd., Brentwood.

MAHOGANY EL TORO SAILING dinghy, not painted or rigged, $150. 383-0733.

PHILBROOK'S SHIPYARD
Fast Marine Repairs and Service
656-1157

1964 18 H.P. EVINRUDE, $250 OR nearest offer. 477-4016.

HOME-MADE BOAT TRAILER with winch. 656-1675.

WANTED: USED AND DAMAGED boats. 656-1675.

BOAT TRAILERS, ANY SIZE. AL'S, 214 DUNDAS, 383-8233.

18' CABIN BOAT, 40 H.P., $800. 478-4815

CABIN BOAT, MOTOR AND trailer, all for $500. 479-5629.

81 TIMBER

1M FEET HEMLOCK, CEDAR, 160 acres on San Josef River, near Holberg, V.I. $15,000. F. G. Rainsford, 813 Fort St. 383-7322.

WANTED — STANDING OR felled timber. Perry Bros. 478-2590.

82 MISCELLANEOUS FOR SALE

GIRL'S RED VELVET SKATING costume, size 8. 592-4762.

PING PONG TABLE AND ACCESsories, $31. 382-4770.

THE COPPER VILLAGE STORE for your Xmas gifts. 242 Cook St.

HOLLY, 25C; WREATHS, $1.45. 715 Donovan, Colwood. 478-3624.

82 MISCELLANEOUS FOR SALE

WOODWARD'S
USED FURNITURE AND APPLIANCES
799 PANDORA AVENUE
386-3322, Local 216, 219

CLEARANCE OF RUGS FLOOR SAMPLES
Slightly Marked or Damaged
1—102"x138" OVALSHAG Combination colors of red, green and black $104.88
3—9x12 (approx.) BELGIAN JUTE Rugs, each $64.88
1—9x12 Gold NYLON FOAM-BACK $84.88
1—9x12 Green NYLON $72.88
1—12x16 PROPYLON, Desert White $194.00
1—12x16½ WOOL, Beige $194.00

CLEARANCE FURNITURE
2 only, LOVE SEATS, blue, each $79.00
5 only ARMLESS LOUNGES c/w blanket storage, each $59.88
2 only 2-Piece LOUNGE SUITES, each $99.88
10 only PLATFORM ROCKERS, each $38.85
16 only HOSTESS CHAIRS, each $9.88
WOODWARD'S

BIG DISCOUNT ON ALL FOODS AT Oakcrest, 2nd Big Week — Shop Early For These Red Hot Bargains! Oakcrest Foods — 3475 Quadra. Open Every Night 'Til 9 P.M., Sat., Until 7 P.M. Often Copied — Never Equalled. Oakcrest, the Original Discount Store. We Reserve the Right to Limit Quantities. Turkeys, Gr. A, Oven Ready, 14-16 lbs., Oakcrest Discount Price, lb. 49c; Fresh Local Turkeys, Oven-Ready, Gr. A, Oakcrest Discount rice, lb. 49c; Sausage Meat, Oakcrest Discount Price, 3 lbs., $1.00; Fresh No. 1 Brussels Sprouts, Oakcrest Discount Price, 2 lbs., 49c; Wieners, No. 1, Oakcrest Discount Price, 3 lbs., $1.00; Pure Pork Sausage, Oakcrest Discount Price, lb. 45c; Canada Choice, Lean, Cross Rib Roast of Beef, Oakcrest Discount Price, lb. 69c; Lots of Christmas Candy Selling at ½ price! Green Giant Niblet Corn, Oakcrest Discount Price, 2 tins 39c; General Mills Whistles, Buttons and Bows, Bugles, Etc. A Must for Christmas. Oakcrest Discount Price, 2 pkgs. 59c; No. 1 Sweet Potatoes or Yams, Oakcrest Discount Price, 2 lbs. 29c.

FIBREGLAS
Resin ....Gal. $6.95
6-oz. x 38" Cloth—Lin. yard $1.35
Store Hours 8 a.m. to 5 p.m., Monday to Friday
Closed All Day Saturday
PELAGIC PACIFIC LTD.
4 Huron Street 386-1811

HARVEY'S MEATS
HARVEY'S home cured hams for Christmas, lb. ....
MERRY CHRISTMAS
HARVEY'S
Fine Meats Ltd.
2709 Quadra St. 383-2031
CLOSED WEDNESDAYS
Free Parking at the Door

MAKE SOMEONE'S LIFE EASIER THIS CHRISTMAS.
VISIT OUR
PATIENT-CARE CENTRE
CANES — COMMODES
WALKERS — VIBRATORS
BATHTUB SAFETY AIDS
HEATING PADS
BED TRAYS — WHEEL CHAIRS
SURGICAL SUPPLIES
1012 Broad St. 384-8433
A Division of McGill & Orme Ltd.

MAYTAG PORTA DRYER
the "anywhere dryer" ready to plug in and dry any fabric. Makes a wonderful gift.
SEE IT at
BUTLER BROTHERS
1720 Douglas St. 388-6811

BEAT THE RUSH
LET US OVERHAUL YOUR POWER MOWER NOW.
Power Mower Headquarters
VICTORIA LAWNMOWER HOSPITAL
834 Johnson St. 386-5338

BAKERY, 3115 CEDAR HILL Road, by golf course entrance. Real shortbread, mince tarts, plum pudding, Xmas cakes. Also try our full-flavoured bread, there is a difference and our prices are reasonable.

2 ONLY
Portable dishwasher to clear. Reg. $249. Now $177. Call Jim Snare, 386-3458. Eves. 388-9230. Continental Home Supply, 851 Johnston.

WINTERIZE AND STORE YOUR MOWERS NOW
Free Pick-Up and Delivery
IDEAL LAWN EQUIPMENT
1640 Cedar Hill Cross Road
Phone 477-6321

SMALL GIRL'S BICYCLE, $20; assorted sized skates, $3-$5. 477-3098.

BROWN BEAR RUG, GREEN felt border, $75. 388-7714.

82 MISCELLANEOUS FOR SALE

GIFT IDEAS
$2 to $13 at The Rockhound Shop. "The Opal Book" — beautiful, authoritative. Desk pens on polished rock slabs. "Sparkle" rock polisher (tumbler). Magnifiers. Top value in B.C. jade and other stone jewelry, and all rock hobby items. Easy parking at 850 Tolmie, 388-5341. Merry Christmas!

MODERN QUEEN-SIZE BEDROOM suite; occasional chairs; Electrolux sweeper and attachments; floor polisher; card table and 4 chairs; boy's bicycle; Coleman lamp; reclining chair; garden tools, etc. 382-6670.

RUGS LOOK "NEW," IT'S SO easy with RUG-MATE stain removing rug shampoo. Rent electric shampooer for $1.00. Clark and Pattison, 760 Princess St. See our ad under Painters for other supplies.

RECORDING GIFTS FROM HUDson's Tape Recording Centre. Tape Recording Magazines, plugs, books, patch cords, splicing tape and other taping accessories. 1543 Fort Street at Pandora Junction. 382-0922.

LIONEL 027 TRAIN SET, 50' track, 4 engines, 3 transformers, $70; motorized girder panel set, $10; Porter Cable 8" table saw, 1 h.p., $90. 479-1859.

EXTRA SPECIAL DISCOUNTS
On Westinghouse Toasters, Frypans, Steam Irons, etc.
DELTA ELECTRIC
714 Cormorant St. 384-7[illegible]

WORLD BOOK ENCYCLOPEDIA
For Xmas will be a gift they will open each day, for years. $10 will put it under the tree, no further investment until Feb. Ph. 477-3213.

RECONDITIONED TRADE-IN fur coats and shorties FROM $10 and up at FOSTER FURS
762 Yates St. Phone 383-2514

VACATION GIFT CERTIFICATE. Accommodation for two, for 4 days and 3 nights in Florida or Las Vegas. Good 'til Oct. 24, 1969. Best offer. 388-7601.

POLYETHYLENE SHEETING HAS a thousand uses, for covering, waterproofing, enclosing and protecting. Widths to 40 feet in stock at Industrial Plastics Ltd., 2105 Douglas.

CHRISTMAS WREATHS
Beautiful hand-crafted mixture of cedar boughs, green or silver salal, and holly — $2 delivered. 386-9309.

TABLE AND 3 CHAIRS, $16; 21" T.V. set, $37. Harvey, 382-9666.

82 MISCELLANEOUS FOR SALE

FUR JACKETS, STOLES, Etc.
New and near new.
All to clear at cost.
Hrs. 9 to 9
CUSTOM FURRIERS
1154 Tolmie (at Wicklow)
383-3718

Make it a . . .
"MUST"
to see a
MAYTAG . . .
before you buy just a dishwasher . . .
BUTLER BROTHERS
1720 Douglas St. 388-6811

HAND KNITTED WHITE BEDspread. Approximately 64x72. Beautiful design. Useful gift. $35. 383-3488.

1967 PROOF SET, 1968 DOLLARS and mint sets, plus '68 halves. Brand new, complete set of mechanic's tools. 384-6964.

H.O. MODEL RAILWAY LAYOOUT; open grid construction, with approximately 200 ft. of track; also engine. 479-3057.

SPARTAN APPLES
Better apples, better prices at Saanich Orchards, off Stelly's Cross Road. 652-2009.

MAKE YOUR CHRISTMAS GIFT driving lessons with a gift certificate from Garden City Driving School. 382-1712.

WESTINGHOUSE DRYER. Hardly used, as new, $75; Baby carriage, $10; Bathinette, $5; German Camera. 386-7904.

120 HALF DOLLARS, OAK BUFfet, dated 1910, beautiful condition; Doctor's surgical sterilizer (Oliver). Offers. 384-8354.

FLOOR POLISHER; ELECTRIC broom; 10 Venetian blinds, assorted widths, new condition. 386-8286, 383-2724.

TRIANG TRAIN
Over 60 ft. track, 2 engines, 2 transformers, switches, couplers, 10 cars and other extras. 592-4976.

POTTED PLANTS FOR CHRISTmas. Low prices. Mums and Cyclamen also Christmas trees from $1.50. 479-7024. 569 Kenneth St.

BOYS' ICE SKATES, SIZES 13 and 4, $4 a pair. Phone 479-6917.

ABOUTV

with Bruce Lowther

PEOPLE AND PROGRAMS: The most important news in the latest U.S. network ratings is that evening movies are still doing poorly. Their slow start in September was blamed on the choice of second-rate films until after the U.S. election, but there's been no improvement since in what was supposed to be the year of the movies . . . In other ratings, **Ann-Margret** and **Miss Teenage America** did well and **Laugh-In** stayed first.

The U.S. Federal Communications Commission takes its time. It has ordered radio station WNJR of Newark, N.J., off the air for alleged fraud in a game show — in 1963 . . . Who's the highest-paid newscaster in the history of broadcasting? Not your guess, but **George Putnam**, a 35-year man who just signed a three-year contract with KTTV Hollywood at $300,000 a year.

□

BUREAU OF USELESS INFORMATION: Tuesday's tyrannical answer — What were the **occupations?** Walter Kerr and Brooks Atkinson, theatre critics; Edith Head and Adrian, movie costumes; Jay Livingston and E. Y. Harburg, songwriters; Robert Helpmann and Martha Graham, ballet; John McGraw and Wilbert Robinson, baseball managers. And who needs Ralph Houk?

Today's question is more of the same. Identify the **occupations** of these pairs: David Dubinsky and Samuel Gompers, Dean Dixon and Karel Ancerl, Thomas Nast and Reg Smythe, Walter Gropius and Buckminster Fuller, Doak Walker and Charley Justice. Answers Thursday.

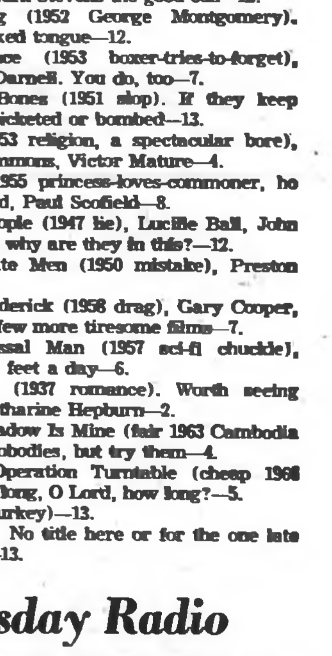

"The preceding was brought to you without interruptions for commercial messages. We now resume normal transmission."

Wednesday Highlights

5:00 p.m.—NHL hockey, Los Angeles at Montreal—8.

● C-7:00—Laugh-In's advance look at Christmas involves Douglas Fairbanks, Jr.—6.

C-9:00—A Public Eye special on Czechoslovakia—2, 6.

C-9:00—Kraft Music Hall blends Eddy Arnold, Burl Ives, Terry-Thomas. Which one doesn't fit in?—5.

C-10:00—A tribute to Sir Ernest MacMillan encompasses the Toronto orchestra, some Toronto choirs, music by Bach, Vaughan Williams and MacMillan, and some speeches, unfortunately—2, 6.

C-10:00—Jonathan Winters has a big group, among it Godfrey Cambridge, Minnie Pearl—7.

Wednesday Movies

12:30 noon—I Shot Billy the Kid (1950 disgrace). Really, you should miss this. Honest. Please—13.

C-12:45—Black Shield of Falworth (1954 swordfighter), Tony Curtis never, Janet Leigh forever—6, 8.

2:00 p.m.—Everybody's Dancin' (1950 musical disaster), Spade Cooley is the star, so forget it—13.

4:30—Within These Walls (1945 prison cliche), Thomas Mitchell is the warden, Mark Stevens the good con—13.

5:30—Indian Uprising (1952 George Montgomery). White man acts with forked tongue—12.

C-6:00—Second Chance (1953 boxer-tries-to-forget), Robert Mitchum, Linda Darnell. You do, too—7.

8:00—Yes, Sir, Mr. Bones (1951 slop). If they keep showing this, they'll be picketed or bombed—13.

C-8:30—The Robe (1953 religion, a spectacular bore), Richard Burton, Jean Simmons, Victor Mature—4.

C-9:00—That Lady (1955 princess-loves-commoner, ho hum), Olivia de Havilland, Paul Scofield—8.

11:00—Two Smart People (1947 lie), Lucille Ball, John Hodiak. If they're smart, why are they in this?—12.

11:00—Three Desperate Men (1950 mistake), Preston Foster—13.

11:30—Ten North Frederick (1958 drag), Gary Cooper, other victims. I know of few more tiresome films—7.

11:40—Amazing Colossal Man (1957 sci-fi chuckle), Glenn Langan sprouts 10 feet a day—6.

11:45—Quality Street (1937 romance). Worth seeing only if you like early Katharine Hepburn—2.

C-1:00 a.m.—Your Shadow Is Mine (fair 1963 Cambodia drama), Jill Haworth. Nobodies, but try them—4.

1:05—James Tont: Operation Turntable (cheap 1966 James Bond copy). How long, O Lord, how long?—5.

1:30—GI Jane (1950 turkey)—13.

3:30—Same old thing. No title here or for the one late zinger Channel 7 plans—13.

Wednesday Radio

6:30 p.m.—The Rubenstein-Heifetz-Emmanuel Feuermann recording of Brahms' Trio in B—CBU-FM (105.7).

9:00—Lester Pearson is the first Canadian ever chosen to give the six annual Reith lectures. Here's the first—CBU.

9:30—The Toronto orchestra, Ozawa and Byron Janis: Beethoven's third piano concerto—CBU-FM.

●—Recommended; C—Color.

82 MISCELLANEOUS FOR SALE

BARGAINS

IN

HEAVY ALL WOOL

CRUISER COATS

Discontinued numbers in Sizes 36 and 38 only
Regular $16.95
TO CLEAR $12.99

A big display of regular cruisers — Kerseys — and plains

ALL SIZES INCLUDING 46's $16.95

SIZES 48 and 50's
$18.95

ALL CRUISERS HAVE DOUBLE FRONTS, BACKS AND SLEEVES—PLUS FULL SIZE GAME POCKETS

SPENCER'S

1110 Gov't St. Ph. 385-3551

X X X X X X X X X X

LOST
LEASE
SALE

Everything Must Go

before Dec. 21st.

at

MARSHALL WELLS

724 Fort St. 384-1021

X X X X X X X X X X

COMPARE!

The MOFFAT Clothes Dryer has a big 8 cu. ft. drying cylinder, 50 per cent larger than most other makes of dryers provinding lower temperature WRINKLE FREE Performance.

ONLY $198.00 at

C. TAYLER
707 Johnson St. 383-3251

BE WISE

Winter rates are lower. Have your power mower properly sharpened and serviced now.

Phone 382-6513 for pick-up

B.C. POWER MOWER
832 Fisgard Street

FREEZER SPECIALS

Sides of Alberta grain-fed beef .... 48c lb.
40-lb. autumn variety pack $29.95
25-lb. Christmas Pack $16.40
(Includes turkey and ham)
BUDGET TERMS AVAILABLE

ALBERTA MEAT DISTRIBUTORS LTD.
1811 Cook St. 383-3012

DO YOU WANT TO SAVE MONEY ON APPLIANCES?
Fully automatic 30" Range, with trade $199.95
Heavy Duty Dryers $149.95
Self-Cleaning Ranges Special to Clear?

RUG CLEANER to rent
EASY TERMS
ROYAL APPLIANCES
733 Johnson St. 388-9021

DO IT NOW

Don't cuss it or throw it away — get your lawnmower PROPERLY SERVICED

MAYHEW & STRUTT LTD.
2300 Douglas St. 386-7704
Free Winter Storage

WE BUY and SELL at The People's Store PEOPLE'S TRADING POST 2510 Trans-Canada Highway Phone 478-3333 Open Sunday 1-6 p.m.

UNUSUAL CHRISTMAS GIFTS: Handcrafts, curiosities and collector's items. 10:30 to 4:30 daily. The Blue Owl, 642 Queens Ave.

RECONDITIONED TYPEWRITERS. Full warranty, reasonably priced. Turner Business Machines. 384-0145. 1014 Yates.

ELECTRIC TRAIN, 2 ENGINES, 5 cars, 6 switches, 75 pieces of track, etc., no transformer. Call after 5. 592-6380.

CHAIN LINK FENCE, MADE locally, any length or height. 382-9609

MAN'S 40-42 SIWASH SWEATER, $25. Nylon chesterfield suite, $65. 477-5619.

RENT OR BUY TYPEWRITERS from Capital City office machines Ltd., 760 Broughton St. 383-5701

DISCOUNT ON ODD SIZES Babe's Honey, 1698 Lansdowne. Can packs and honeycomb now ready.

VALLEY MEAT MARKET All Red and Blue Brand freezer beef, custom cut. Phone 478-1081.

LADY'S FIGURE SKATES scarcely worn, Oberhamer make. 386-7085.

RIPE HOTHOUSE TOMATOES. 20C per pound. 6533 Oldfield Rd. 652-2536.

BROWN WOOL CARPETING. REG. $15.95 yd. Now $8.95 yd. Continental Home Supply, 851 Johnson. 386-2458.

STORM WINDOWS Any size. 386-3022. B.C. Aluminum

8-CU.-FT. WESTINGHOUSE fridge, $29. 384-7813. All Temp.

GOOD CLEAN TRADE-INS

G.E. Wringer Washer $29.00
VIKING Squire Washer $48.00
McCLARY EASY Washer, like new $89.00
SPEED QUEEN Automatic washer, Mechanics Special $18.00
13 CU. FT. FROST FREE refrigerator. Like New $308.00
30" MOFFAT Range, de luxe, like new $99.00
ENTERPRISE Combination gas and wood range, like new $99.00
VANITY and Bench $22.00
DRESSER, complete $29.00
54" BED, complete $19.95
5-PIECE Bedroom suite, complete $88.00
39" BED complete with new mattress $49.95
HIGH WING BACK Colonial chesterfield and chair, blue tapestry, like new $198.00
EMERSON combination Radio $48.00
23" R.C.A. T.V. $89.00

MANY MANY OTHER ITEMS including CHESTERFIELDS — DINETTES LAMPS and TV TRAYS

"The TRADERS"
725 Finlayson
Beside the
Mayfair Shopping Centre

"Lots of free parking"
Open nightly till 9 p.m.

388-6264

WHY PAY MORE?

Check our low cash prices before you buy. 2-pc. French Provincial chesterfield, $229.00; other 2-pc. chesterfields, $99.00 to $259.00; love seats, $69.00 to $149.50; armless convertos, $39.00 to $63.00; hide-a-beds, $35.00 to $149.00; recliners, $73.00 and $69.00; platform rockers, $39.00; 9-pce. maple dining suite, $399.00; Duncan Phyfe drop-leaf table and 4 chairs, $138.50; 5-pce. kitchen suites, $32.50 to $69.00; china cabinets, $29.50 to $69.00; buffets, $24.50 to $49.50; desks, $19.50 to $32.50; bookshelves, $14.75 to $27.50; complete bedroom suites, $88.00 to $159.00; single beds, $39.00 to $79.00; rollaway cots, $21.50 to $29.50; 30" bunk beds, $49.00; chests of drawers, $14.50 to $69.00; dressers, $27.50 to $69.00; 9x12 rugs, 39.98 to $149.00; 6x9 rugs, $19.98 to $79.00, 10x14 Chinese hooked rug, $59.00; 12x14 Trifan rug, $59.00; table lamps, $1.95 to $35.95; floor lamps, $6.95 to $14.95; coffee tables, $10.95 to $43.50; step tables, $10.95 to $22.50; lamp tables, $19.00 to $49.00; refrigerators, $59.00 to $99.00; electric heaters, $3.50 to $17.50; RCA portable TV, $79.00; floor polishers, $9.50 to $19.00; Sunbeam vac, $34.50; Hoover upright vac., $37.50; wringer washers, $39.00 to $69.00; nest of tables, $39.00; tilt-top occasional table, $49.00; metal card table with 4 chairs, $19.50. Many small items ideal for Xmas gifts.

PANDORA USED FURNITURE
1050 Pandora 383-6319

"REGINA"
ELECTRIC BROOM
$27.88

WOODWARD'S semi automatic SEWING MACHINE Does zig zag, overcasts, blind hems, embroidery designs.
Portable — $98.88
In Cabinet — $128.88

WOODWARD'S
Appliances

2nd Floor, Mayfair

386-3322

UPRIGHT PIANO, IN EXCELLENT condition. Recently overhauled. Pitch A440; trike, $7; doll buggy, $5. Both in good condition. 2541 Fernwood, 385-5524.

14-CU. FT. LATE MODEL AMC fridge; 50 lb. cross-top freezer, $119. Terms and trade. 384-7813. All Temp.

MAN'S BOWLING SHOES, SIZE 9; Canadian silver dollars and 50 cent pieces. 383-7438 after 3 p.m.

GOLD BROCADE DRAPES, LINED, 8 ft. by 8 ft., $30. Persian runner, 12 ft. long by 30" wide, $35. 382-9334.

NEED A NEW $1650 ICE MAKER for $1000? See Smith Enterprises on Goldstream. Say, Carol sent you.

$120 — ENGLISH TAILORED tuxedo, worn 3 times. Chest 42, waist 34. Offers. 477-5105.

LARGE DOG HOUSE; PORTABLE typewriter; indoor Christmas lights. 479-4359.

NEW TUXEDO, SIZE 42. OFFERS. Oil paintings. 3046 Valdez Pl., 592-0717.

UNUSUAL HEAVY GOLD RING, wide band with 3 small rubies, cost $130, asking $50 or offers. 386-1798.

LENSES FOR SALE, TELEPHOTO and wide angle, almost new, complete with cases. 388-7603.

MUSKRAT JACKET. AS NEW, size 14; some jewellery; miscellaneous quality articles. 592-9656.

SINGER 31K 15 TAILORS MAchine. $59.95. Sawyer Sewing Machines Ltd., 811 Fort St. 388-6228.

"MEAT" AT McCOLLS or Swifts butter-ball turkeys
298 Menzies 382-1611

TEENAGE CLOTHING, SIZES 10-13, dresses, skirts, blouses, slacks, sweaters. 383-1949.

LOVELY ¾ CUSTOM MADE BEDspread and matching lined drapes. 477-1946.

GO CART FOR SALE. OFFERS. Call after 6 p.m., 478-3340.

SCALEXTRIC ROAD SET WITH accessories. 592-7038.

DEMOLITION — DOORS, WINdows, brick, etc. Ridge St. 478-5298.

CHRISTMAS TREES FOR SALE at corner Quadra and Cloverdale.

2 HOCKEY SETS IN NEAR NEW condition. 477-1589.

CHILD'S ROLL-TOP DESK, $12; suitable 4 to 6-yr.-old. 382-0672.

KNIT-KING KNITTING MACHINE, $75. 384-9667.

UNDERWOOD STANDARD TYPEwriter, older model. $40. 383-4701.

CHAIN SAW, $80.
477-5030.

A A A A A A A A A A A A

STANDARD'S BARGAIN ANNEX FOR USED APPLIANCES

APPLIANCES

Wringer Washer 59.00
30" Viking Electric Range 59.00
24" AMC 7.6 cu. ft. Refrigerator 79.00
RCA Portable Record Player 24.50
RCA Victor TV 23" 169.00
Mantel Philco TV 59.00

Easy Terms

FURNITURE

2-piece Green Sectional Suite 79.00
Teak Coffee Table with drawers 79.50
Walnut Nest of Tables 39.50
46x22 Walnut Desk, 4 drawers 39.50
Beige Nylon Swivel Rocker 59.50
2-piece Brown Chesterfield 99.50

STANDARD FURNITURE BARGAIN ANNEX
843 Pandora (Opp. B.C. Hydro)

A A A A A A A A A A A A

Les Palmer's
CHRISTMAS
Carnival of clothes
FOR MEN

MEN'S SUITS, pure wool, worsted, new rich shades, wide range of fittings, permanent crease, 2 pants $59.50

PULLOVERS: TURTLENECKS — By Wolsey. All shades and white $5.95

SWEATERS. Hi-V English Wolsey bulky knit, beautifully finished in shades of green, blue, brown and gold $22.50

UNUSUAL GIFT ITEMS
Musical Beer Stein $12
Dial-a-Drink $17
Bar Tool Set $13.50
Valet and Jewel Boxes .... $3 to $13.50

GIFT CERTIFICATES FOR HIM

LES PALMER
714 View St.
Just up from Douglas
382-2825

EATON'S
WAREHOUSE
STORE

Two locations:
749 View St. and
Raymond Ave., Royal Oak

Remember, You Can Budget Charge Through Our Customers' Accounts Office, Third Floor

CHRISTMAS SPECIAL

4 console Model DUMONT 23" TVs, walnut finish
Variations in design — used for 6 months as rentals — retail list starts at $359-$499.
Excellent condition — asking $300-$325 ea.
REMEMBER there are only 4.

Call Saanich Rentals
477-6908 or 477-6909
3772 Shelbourne St.

CLEARANCE ITEMS

Your choice of Flat Latex, Semi or High Gloss paints and outside paints to clear.

THREE GROUPS
$2.95 Gallon
$3.95 Gallon
$4.95 Gallon
Savings of 50 per cent and more.

MILLS PAINT SALES LTD.
483 Burnside E.
383-3412

COME IN AND SEE
Our new Yamaha Snowmobile, the sport that's sweeping Canada. Fun and exciting. Have a ball this winter.
Les Blow's Motorcycle Sales
2940 Douglas St. 384-7843

ABEL TRADING
Used doors and jams, windows, kitchen cabinets, lumber and bricks, plumbing, electrical boxes, light fixtures, books, bric a brac, old documents, miscellaneous goods from house wrecking and clean-up service. 422 John, 9-6 daily including Saturdays. 388-6541.

CANADA CHOICE
RED BRAND
FRONTS 51c — SIDES 69c
HINDS 69c LB.
Cut — Wrapped — Frozen
GRAHAM'S
OAK BAY LOCKERS
2044 Oak Bay Ave. 386-3308

ATCOST STORES INVITES YOU to view its new concept in furniture and appliance shopping. Feature this month automatic dishwasher, $239.95. Open Tuesday-Friday, 1 p.m. to 9 p.m., Saturday, 10 a.m. to 6 p.m., 23 Cadillac, across from Town and Country.

½ PRICE CARPET CLEARANCE Runners, roll ends, bound carpets in assorted sizes. 12 colors in various grades. Regular $10.95 to $18.95 per sq. yd. 386-2458. Continental Home Supply, 851 Johnson.

THE BRITISH UPHOLSTERY Shop. Personal call with upholstery fabrics and slip covers without obligation. Also available: 3-piece French Provincial, $225; wing chairs, $185; needle point stools. 581 Johnson St. 385-2222

XMAS TREES

PINE AND FIR

1000 to pick from, Dec. 12-24, 10 a.m.-10 p.m., 1953 Oak Bay Ave.

HEINTZMAN PIANO; TEAK chesterfield; cottage gas stove; Hoover; beds; chair; boy's bike; bric-a-brac; laundry tub; dresser; kitchen set. Best offers. 592-9819.

LONG, ASH BLOND WIG, 100 PER cent human hair, with carrying case, lock and cleaning fluid, $65; women's ski boots, 8½, $35; Fisher skis, 190 c.m., $30. 382-9004 after 5

PING PONG TABLE, ALL ACcessories; boy's navy blazer, size 16; lady's suits, dresses, uniforms, size 16, make offers. 477-2933, 384-2503.

TUXEDO, SIZE 40, SHIRT, $40; Maple table, 4 chairs, $30; tri-lamp, $3; 10x12 Colonial rug, $45; 45-gal wine barrel, $15. 382-7610.

1967 R10 RENAULT, 13,000 MILES, will sell for $1,500. Electric heater with fan and thermostat, $15. 656-5070.

CAST IRON 6 SECTION RADIator, $15; large white enamel cast iron wash basin with chrome taps, $12. 592-3329.

DISHES AND FLATWARE FOR 8; Stainless steel pots and pans. Miscellaneous kitchen utensils. 592-4533.

RADIO AND RECORD PLAYER, $60; re-varnished doors, $5 each; ¾ violin, $20. 479-4108.

USED BUILDING MATERIAL, 2X4, 2x6, 2x10. Some electrical equipment. 383-2587.

PHILIPS CASSETTE RECORDER with adapter, extra speaker, and tape. 479-4111 after 6:30.

DANCE SUPPLY—WOOL SHOP Tea Cosies, Aprons, Crochet Work Novelties. 761 Fort St. 383-0015

2 BARBIE: 1 SKIPPER DOLLS; cases; complete outfits. ½ price. 384-4667.

VACUUM CLEANER, GOOD CONdition, good suction, $20. 1268 Reynolds Road. After 3:30 p.m.

FOR SALE — COMPLETE P.A. system, new. Take over payments. Phone after 5 p.m. 385-3580.

SINGER TREADLE RECENTLY overhauled. $10. Call 385-9443 after 4 p.m.

ALMOST NEW HOOVER SPINdry washing machine, $125. 385-3166.

BOY'S BIKE, 1 SPRING HORSE. 382-5295.

PEERLESS WASHER, AS NEW; electric wringers, $25. 592-1978.

1967 GOLD PRESENTATION SETS. 384-8864.

12 CU. FT. VISCOUNT FRIDGE, 3 years old, $90. 477-5190.

MAIS
NEW AND USED SPECIALS

FLEETWOOD 3-way 21" TV, radio, stereo combination $279.95

VIKING Stereophonic hi-fidelity radio record player combination. AM-FM radio, 6-speaker sound system, 4-speed Garrard changer with 45 spindle and large record storage space $149.95

FLEETWOOD 3-way TV-radio-record player combination with folding doors. New picture tube with 1-year warranty $199.95

BRAND NEW 2-speed, multicycle, McClary Easy automatic washer. 3-year guarantee.
REG. LIST PRICE $349.95
Slight freight damage.
ONLY .... $269.95 with trade

MAIS
FURNITURE AND APPLIANCES
1821 COOK ST.
385-2435

FOR XMAS
A NEW
FRIGIDAIRE APPLIANCE
A BIG SAVING
ALL NEW FACTORY FRESH

NO-VENT DRYER
Save $60. Sale Price Only $239.00

DISHWASHER — Top Loader
Save $54. Sale Price $233.60

REFRIGERATORS
Priced to Clear From $199.00
Shop and Save now at Victoria's exclusive Frigidaire store.

HAMMOND'S FURNITURE
716 Johnson 386-2164

REPOSSESSED

1 only 25-inch colour T.V. Balance owing $590. Take over payments. $22 per month.
Open arm sewing machine, as new, pay balance at $6 per month. 904 Esquimalt Rd., 383-1780, 383-7712.

WAREHOUSE
CLEARANCE

SEW MACHINES. REG. $49, TO CLEAR AT $36.
WATERLESS COOKWARE SETS. REG. $39 TO CLEAR AT $17.
VACUUM CLEANERS. REG. $49, TO CLEAR AT $36.

PHONE FOR FREE HOME DEMONSTRATION — 383-1780
904 ESQUIMALT RD.

GRAHAM'S
FORT ST. MEATS
MONDAY,
TUESDAY, WEDNESDAY
SPECIALS
LEAN, BONELESS
STEW BEEF, LB. 59c
LEAN BONELESS
POT ROASTS, LB. 69c
NOW OPEN
MONDAY-SATURDAY
UNTIL CHRISTMAS
735 FORT ST.
388-6831

COLOR TV SALE

1 only, 25" Console model. Reg. $1,000. Special price $794 with trade.

Panasonic Console $619 less trade.

Fully automatic sewing machine, $6 per month.

Quality Buyers Discount
904 Esquimalt Rd., 383-1780

FURNITURE, AS NEW. PROVINcial 2-pce love seat, wing, $125; 2-pce chesterfield, $175; Sarouk rug, 9x12, $100; other misc. rugs, 3x5 to 3x16; fridge, $40; 24" G.E. colored range, window oven, auto., $125; clothes dryer, 2 years old, $125; auto. washer, $85; 21" TV and radio combination, $65; 23" Admiral TV, 2 years old, $125; G.E. floor polisher, $15; wringer washer with pump, $22.50. Offers, please 656-1873.

LOST YOUR KEYS?
BURGLAR-PROOF YOUR Home or Business Now!
Have your lock combination changed. Locks, door chains, safes for sale.

PRICE'S SAFE AND KEY SHOP
847 Fort 384-6221

"FISHING" FOR GIFTS!

Top quality rods priced to clear — 1-3 to ½ off, complete sets ready to go from $3.50, huge selection and expert advice.

ROBINSON'S
1307 Broad 385-3429

DRESSES AND SUITS PICKED from our regular stock reduced to give you added savings before Christmas. Choose lingerie from our lovely selection of gowns, slips, panties, etc. for those special gifts. Avenue Dress Shop, 386-2523.

1 SINGER PORTABLE ELECTRIC sewing machine $29.50; 1 used treadle $15; 1 Singer console, excellent condition $59.50; 1 open arm Elna $79.95; Terms, 1 yr. Guar. Sawyer Sewing Machines Ltd., 811 Fort St., 388-6228.

POLAROID COLOR-PACK LAND camera, complete, $50; mink stole, as new, $50; platform rocker, $30; G.E. floor polisher, $30; man's size 8 ice skates, $5; electric mantel clock, $10. 386-7237.

1 SIDE-BY-SIDE 18 CU. FT. Fridge-Freezer combination, A-1 condition, 1-year guarantee; 1 10 cu. ft. fridge like new. Call Lew Johnson, 385-2458. Continental Home Supply, 851 Johnson.

2 MATCHED SINGLE BED spreads, black and white denim, hand made, $5 each; rug 7x9 embossed, pure wool, mulberry shade, $40; ski boots, size 8-9, $5; skis, $2½. 388-6836.

CASH REGISTERS, ADDING MAchines etc. Most makes, new and reconditioned, Anker agent. Owen Sons and Richardson Ltd., 989 Johnson St. Phone 383-9333.

FREE TOUCH-TYPING COURSE with the purchase of new Olympic Underwood, Remington or S.C.M. portables. Island Business Machines, 2663 Douglas.

BEAUTIFUL HAND PICKED Christmas trees, bundles of greens, salal, pine, cedar boughs. Visit Mason's Patio at Shawnigan Lake and take your choice.

BRAY REFRIGERATION LTD.
8-ft. and 12-ft. Self-Service Freezers
8-ft. and 12-ft. Dairy—Produce
Used Sectional Walk-in Coolers
1803 Cook Street 384-7425

DON'T FALL FOR GIMMICK advertising. Shop and compare prices on all Home Furnishings
Tillicum Furniture and Appliances
Tillicum and Craigflower 384-1216

BEDSPREAD SINGLE, SCENIC and deep green flounce, hand made, $6; kitchen table, blue vinyl top, 42x30, $6; 2 sturdy wicker chairs, $4 each. 388-6836.

GRANDMA SAYS MINCE TARTS 78c dozen, short bread 59c dozen, as homemade as homemade can be. Victoria West Bakery. 419 Craigflower Rd., 385-3534.

ROUND TABLE, 4 LEGS, $35; smoker's cabinet, $8.50; petit-point firescreen, $25; unusual gifts in glass, china, etc. Attic Curios, 2516 Government St.

BUTTONS 'N' BOWS
"Donegal Hand Woven Gifts"
Scarfs — Stoles — Headsquares
Sewing Gifts, Novelties, Trimmings
2875 Foul Bay Rd. 592-7924

FIRBANK FARM
Royal Oak Ave.
Farm fresh eggs
Fresh poultry.

NEW AND USED WASHERS AND dryers. Island Washer Sales and Service, 675 Chatham. 382-6413.

A.B.C. ELECTRIC — 382-7221
New and rebuilt Appliances, Vacuum cleaners, polishers, etc. One year warranty, good selection. Reasonable prices. 821 Fort St.

INDOOR: OUTDOOR POLYPROPYLENE carpeting. Reg. $8.98 a sq. ft., now $6.95 a sq. yd.
Sidney Furniture, 656-2611

WANT ALUMINUM WINDOWS?
We change any old window to new aluminum. 386-3022 B.C. Aluminum.

ORDERS TAKEN NOW FOR MELton Mowbray pies and plum puddings. 479-2424.

VICTORIA MEAT MARKET
STRETCHES your food dollar.
652 JOHNSON STREET

SCOUT UNIFORM
592-2795

INDOOR-OUTDOOR, $5.87 SQ. YD., 17 colours. Knightsbridge. 385-3633.

SINGER ELECTRIC SEWING machine. Reasonable. 382-3914.

RECONDITIONED ¼ HORSE electric motors, $12. Phone 386-0453.

WATERPROOF TARPAULINS
From $4.90 for 5'x7' and up

VICTORIA TENT & AWNING LTD.
531 Fisgard St. 382-5215

REED'S SAW REPAIR
SAWS AND MOWERS
60 Lawnboys in stock now! One for Christmas?
622 Fisgard — 383-8324.

HOLLY, 25c LB., IN TOWN.
384-7987.

ONE SET OF DOUBLE TUBS, coppertone, $8. 478-4037 mornings.

83 MISCELLANEOUS WANTED

COUNTRY AND CITY AUCTIONS
CASH — CASH — CASH
For furnishings, tools, etc.
DAILY PICKUP SERVICE
FREE APPRAISALS
478-1212 or 478-1792
SALES: SAT. 1 P.M., WED. 7 P.M.

THE SALVATION ARMY
Men's Social Service and Rehabilitation Centre need your used furniture, clothing, household goods, paper, etc., to carry on Social Program. Please phone 386-3295.

NEED CASH?
Cash paid for good tools, cameras, all types of musical instruments. What have you? Island Trading NOW AT 630 JOHNSON Street just down from Douglas. 384-5354

FOR MONEY IN A HURRY WE buy or loan money on tools, guns, and musical instruments. Broad-Johnson Trading Centre, 617-619 Johnson Street. (opposite Pet Shop) 383-9512.

GUNS, GUNS, GUNS
OF ALL TYPES
IMMEDIATE CASH
ROBINSON'S
1307 Broad 385-3429

BEST CASH PRICES FOR MIScellaneous furniture, pictures, china, etc. Reliable Used Furniture, phone 383-6714. 541 Johnson Street.

WE BUY YOUR FURNITURE, household goods, pictures, tools, etc. Best cash prices. 386-0682.

URGENTLY NEEDED, PORTABLE electric sewing machine. Call mornings. 388-4285.

WANTED OXYGEN AND ACETYlene welding outfit, complete, also band saw 14" or larger 479-2891.

JUNK CARS
and Bodies Hauled
Williams 382-9350

BUY—SELL—APPRAISE
LUNDS AUCTIONEERS
926 Fort 386-3308

GOOD BOOKS ALWAYS BOUGHT
HAUNTED BOOKSHOP
945 Fort 382-1427

KILSHAW'S
CASH FOR FURNISHINGS
384-6441

MAPLE BED CHESTERFIELD.
After 5 p.m., 477-6980.

WANTED A MEDICAL DICTIONary. 388-4026.

POOL TABLE, GOOD CONDITION.
384-2508.

REFRIGERATORS AND FREEZers bought. 384-7813. All-Temp.

WANTED: USED AND DAMAGED boats. Phone 656-1675.

WANTED: 72 BASS ACCORDION in good condition. 477-4573.

84 SWAPS

1950 CHEV. WRECKER, POWER winch, for old tractor with loader, crawler or rubber. Possible cash adjustment. ABEL TRADING, 388-6541.

WILL SWAP RUMPUS ROOM BAR value $149 for anything of same value. 384-9787.

CHOICE OF 25 CARS UNDER $500. Will swap for what have you? 386-8034.

'54 AUSTIN, '56 DODGE MAYFAIR for what have you or cash. 382-9065.

85 ANTIQUES

AVENUE ANTIQUES, 1869 OAK Bay Ave. We buy and sell old silver, glass, brass, and furniture of yesteryear. 385-5197.

ANTIQUE VICTORIAN CORNER chair, reasonable. 384-5370.

86 MISCELLANEOUS TO RENT

$1.00

Will rent: roll-away beds, cribs, high chairs, coffee percs, chairs, glassware, punch bowls at
Saanich Rentals

RESERVE NOW!
For Christmas
Call 477-6908 or 477-6909

RENT TO OWN
New sewing machine, $2.75 weekly
SAWYER SEWING
811 Fort St. 388-6228

EXERCISE AT HOME. RENT A bicycle exerciser or belt vibrator. Goldstream Rentals. Ph. 478-4421.

OIL FIRED SPACE HEATERS, 250,000 B.T.U.'s, $5 per day. 479-4455.

90 PETS AND SUPPLIES

CHRISTMAS AT THE DOG AND CAT HOLIDAY INN
... is almost as much fun as staying home.
Pat Bay Highway 652-2112

There are the well-known registered SNOWBELLS MALTESE Puppies here in time for Christmas. Excellent show qualities as usual, but not cheap, and their new address is 205 Wilson St. 382-2491.

GOOD SHEPHERD SHELTER, Mill Bay. For Keeshond Lovers only, we have 2 nice ones. Also many other breeds. Dogs, cats, puppies, kittens. Please note Shelter closes Dec. 21-Jan. 2. 743-5569.

PUPPY FOR CHRISTMAS. A quiet but authoritative protector, companion to all the family, economical to feed, and a perfect house dog. Reasonable. 477-2325.

MOVING. YOUNG CHOCOLATE point Siamese, house trained, neutered, and innoculated. $50 worth for $17. Young white budgie and cage. $4 each. 384-7893.

SIAMESE ESPECIALLY BRED TO be gentle, loving, intelligent, champion and pet stock, [illegible] trained 478-3633.

COMPLETE STOCK
Of Livestock and Pet Supplies
McCall Davey Drug Ltd.
1469 Douglas St. Ph. 382-3881

8-MONTH TERRIER PUPPY, female, Spayed, with shots. Playful and good with children. Ideal for Christmas. 386-3026.

SEVERAL LOVELY CATS, 7-12 months, needing homes. C.P.L. 383-6190, 384-9692.

WANTED — BASSET ADULT female, will spay. Excellent home. 384-3753.

PART COLLIE PUPS, 8 WEEKS, hold for Christmas, $5 each. 382-9004 after 5.

TOP QUALITY CKC REGISTERED Cairn terrier pups, males, $100-$125. Call (604) 743-2838, Shawnigan Lake.

WHITE BRED TOY POODLE, registered, for sale. 748-8279, Duncan.

DACHSHUND REGISTERED PUPpies, inoculated. Will hold 'til Christmas. 656-2486.

REGISTERED PURE BRED Scotch Collies, 7 weeks old. All males. $75. 384-6816 or 479-2194.

NINE-WEEK BLACK AND WHITE male Springer puppy. Will hold for Christmas. 479-6973.

BEAGLE PUPPIES. BRED FOR temperament. Ideal children's pet. Phone Cobble Hill, 743-2117.

FOR SALE — 1 FEMALE CHIhuahua, good with children. Best offer. 386-8297.

WANTED: 4 CHRISTMAS STOCKings for 4 pretty kittens. Phone 478-4338.

KITTENS FREE TO GOOD homes. Some white. 656-1697.

FLUFFY POODLE-POM CROSS pups, ready for Christmas. 652-1902.

GERMAN SHEPHERD PUP FREE to good home. 385-0331.

ONE PAIR BEAUTIFUL LOVEbirds, $50. 386-1570.

BABY BUDGIES, JUST OUT OF nest. 479-1054.

MALE SIAMESE KITTENS, $20.
478-1479.

4-MONTH OLD FEMALE GERMAN Shepherd. Had shots, $35. 478-5296.

—LA POOCH COIFFURES—
Phone 388-7411 Fairfield Plaza

WHITE FLUFFY SAMOYED pups, registered. 479-6534.

PUPPIES FOR SALE. PART Sheltie, $10. 478-2853.

LOVELY BEAGLE PUP, FEMALE, 5 months old, $60. 384-6246.

Your Pet Will Enjoy Christmas Feeling
DOGGY WASH
— Clean —
3214 Douglas St. 385-9806
also at
1630 Cedar Hill X Rds. 477-5454
P.S.
The pampered pet always feels at home boarding at Doggy Wash.

TRI-SHELTIE FOR STUD. REGIStered. 383-8939.

SMALL CHIHUAHUA PUPS. Phone 384-6539.

WINNERS, REGISTERED BLACK English Cockers. 479-4875.

91 CHICKS, POULTRY, HATCHING EGGS, SUPPLIES

LEGHORN HENS, 50c EACH. Oak's Poultry Farm, 880 Downey Rd., Sidney 656-3455

LIVE GEESE FOR XMAS, $6.
479-3399.

92 LIVESTOCK, SUPPLIES

HORSE LOVERS
Why wait for spring prices. We are boarding several good horses that owners wish to sell NOW including a Welsh Arab pony. These horses are trained for both English and Western. 478-1470.

NUMEROUS MINK PENS, USED plywood, lumber, aluminum sheets and sheds, suitable for rabbits or chickens, etc. 974 Goldstream Ave. 478-3695.

HORSE TRAINING AND BOARDING.
Riding, indoor ring 65x168 feet. K and M quarter horse farm. Central Saanich Rd., 652-2581.

2½ YEAR OLD REGISTERED Shetland stallion. Green broke. Sacrifice, $75. 539-2971.

PUREBRED JERSEY HEIFER, 9 months old, $85. 642-3241.

100 CARS FOR SALE

VW VW VW VW VW VW VW
VW VW VW VW VW VW VW

SPEEDWAY
VOLKSWAGEN

CHECKER FLAG
SPECIAL

1965 PONTIAC V-8, automatic, radio. Special price $1495
1968 COUGAR, automatic, radio, 8,000 miles $3495
1967 RAMBLER 440, automatic, radio $2295
1964 FORD 8, automatic, radio $1895
1963 VAUXHALL Victor wagon $995
1961 AUSTIN station wagon $695
1966 AUSTIN 1100 sedan $1295
1965 VOLKSWAGEN de luxe $1295
1963 VOLKSWAGEN de luxe $895
1963 VOLKSWAGEN 6-passenger, pick-up $1295

Under the sign of the Revolving Volkswagen.

SPEEDWAY
VOLKSWAGEN

Open evenings till 9 p.m.

971 Yates 385-2415

VW VW VW VW VW VW VW
VW VW VW VW VW VW VW

SAUNDERS & HITCHMAN
TOYOTA — CORONA — COROLLA DEALERS

1967 ACADIAN 4-door station wagon. V-8, automatic $2695
1966 PONTIAC Grand Parisienne 2-door hardtop. V-8, automatic, many extras $2695
1964 OLDSMOBILE "Starfire" convertible. Automatic. Full power equipment $2395
1964 FORD Galaxie XL hardtop. V-8, power equipment $1775
1964 CORVAIR 2-door "Monza". 4-on-the-floor. Was $1295. Now $1195
1962 PONTIAC sedan. 6 cylinder, automatic $795

Many others to choose from. New and Used Cars.

SAUNDERS & HITCHMAN
Lot 2, 847 Yates St. 382-0032
Hugh Beck Ted Wilkinson

M M M M M M M M M M M

AND A MORRISON

CHRISTMAS

TO YOU!

Here's what YOU GET at Morrison's NOW!
100 Gallons of Gas
6 Lube Jobs
6 Free Washes in Morrison's soon-to-be-opened Wash Rack
ON ALL USED CARS OVER $500
Purchased between now and Christmas

CHOOSE FROM A STOCK OF $175,000 in quality cars

MORRISON
CHEVROLET
OLDSMOBILE LTD.
3050 Douglas, Opp. Mayfair
385-5777

M M M M M M M M M M M

VIC VAN MOTORS LTD.
All Cars Gov't Tested

TODAY'S SPECIAL

1965 DODGE POLARA 440 sedan. Automatic, V-8, power steering and brakes and radio. Top condition throughout $1395

3995 Quadra 479-1321
at McKenzie 382-3722

SPECIAL!
Morrison's have a Christmas List for YOU! 100 Gallons of Gas, 6 Free Lube Jobs and 6 Free Washes on Morrison's soon-to-be-opened car wash, with EACH USED CAR PURCHASED OVER $500 between now and Christmas at MORRISON'S on DOUGLAS!

GOING EAST. MUST SELL. 1963 Austin Cambridge. Excellent condition. $650 or best offer. 384-1437.

ENSIGN

CHRYSLER PLYMOUTH

UNDER THE 'BIG SIGN'

930 YATES

BUY NOW WITH NO DOWN PAYMENT MAKE NO PAYMENTS TILL FEBRUARY

XMAS CASH
If you trade we will refund the equity in your car in cash.

61 ENVOY 4-door sedan.
UNBEATABLE
PRICE $595
Sales Tax 29.75
$624.75
NO DOWN PAYMENT
30 payments of $27

61 TRIUMPH 2-door sport coupe.
UNBEATABLE
PRICE $595
Sales Tax 29.75
$624.75
NO DOWN PAYMENT
30 payments of $27

62 SUNBEAM Alpine convertible.
UNBEATABLE
PRICE $695
Sales Tax 34.75
$729.75
NO DOWN PAYMENT
30 payments of $31

63 VOLKSWAGEN 1500 station wagon.
UNBEATABLE
PRICE $1295
Sales Tax 64.75
$1359.75
NO DOWN PAYMENT
30 payments of $58

64 CONSUL 315 4-door sedan.
UNBEATABLE
PRICE $1195
Sales Tax 59.75
$1254.75
NO DOWN PAYMENT
30 payments of $55

64 VAUXHALL Viva 4-door sedan.
UNBEATABLE
PRICE $895
Sales Tax 44.75
$939.75
NO DOWN PAYMENT
30 payments of $39

66 AUSTIN 1800 4-door sedan.
UNBEATABLE
PRICE $1695
Sales Tax 84.75
$1779.75
NO DOWN PAYMENT
30 payments of $77

69 SUNBEAM 4-door sedan. New car warranty.
UNBEATABLE
PRICE $1698
Sales Tax 84.90
$1782.90
NO DOWN PAYMENT
36 payments of $59

69 ARROW 4-door sedan. New car warranty.
UNBEATABLE
PRICE $2098
Sales Tax 104.90
$2202.90
NO DOWN PAYMENT
36 payments of $73

ENSIGN

CHRYSLER PLYMOUTH

UNDER THE 'BIG SIGN'

930 YATES STREET
386-2411

Open Weekdays till 9

NATIONAL

CHRYSLER - DODGE

— ONE OWNER —
— CASE HISTORY —
— AUTOMOBILES —

68 DODGE Dart 2-door coupe, V-8, radio, vinyl interior. One owner.
CLEAR-OUT
PRICE $2495

67 DODGE Dart 4-door sedan, big slant 6, automatic transmission, radio, vinyl interior.
CLEAR-OUT
PRICE $2395

66 PLYMOUTH convertible. V-8, automatic console shift, bucket seats, radio, power brakes.
CLEAR-OUT
PRICE $2595

66 CHRYSLER New Yorker 4-door hardtop. Every conceivable luxury option including power windows and seats.
CLEAR-OUT
PRICE $2995

66 VALIANT 4-door sedan, slant 6, one-owner case history car.
CLEAR-OUT
PRICE $1795

66 VALIANT Signet 2-door Hardtop. Bucket seats; big 6, automatic transmission. Only 25,000 miles.
CLEAR-OUT
PRICE $2395

ALL CARS SOLD WILL BE GOVERNMENT TESTED

65 COMET Caliente 4-door sedan, 29,000 miles, automatic transmission, radio. One owner.
CLEAR-OUT
PRICE $1695

65 COMET 404 4-door sedan, V-8, automatic transmission, radio. One owner.
CLEAR-OUT
PRICE $1695

65 VALIANT 4-door sedan, big 6, automatic transmission. One owner. Only 22,000 miles.
CLEAR-OUT
PRICE $1695

NATIONAL
BUYER BENEFITS

—Written warranty with every car.
—All cars clearly price tagged.
—Exchange privileges.
—100 per cent on-the-spot financing.
—Take it to your favorite mechanic.
—Bonded sales personnel.
—All cars winterized.

65 CORVAIR 2-door Monza coupe, automatic transmission, radio. 1 owner. 33,000 miles.
CLEAR-OUT
PRICE $1595

64 PONTIAC station wagon. 1 owner. V-8, automatic transmission, power steering.
CLEAR-OUT
PRICE $1895

64 VALIANT 4-door sedan, 6, standard transmission. One owner.
CLEAR-OUT
PRICE $1295

63 ACADIAN 2-door sedan. Only 34,000 case history miles.
CLEAR-OUT
PRICE $1095

63 CHRYSLER Windsor sedan, automatic transmission, power brakes and steering, radio. One-owner case history car.
CLEAR-OUT
PRICE $1395

60 CHRYSLER 4-door sedan, luxury equipped. One owner.
CLEAR-OUT
PRICE $895

— NATIONAL —
CHRYSLER-DODGE

819 YATES STREET

384-8174

Wide Open Every Week-Day Night 'Til 9 p.m.

SUBURBAN
N O R T H
ON
DOUGLAS

"Victoria's 1969 Ford Truck Centre"

1969
FORD ¾-ton with automatic and V-8 motor. Ranger package. 8 ply tires. De luxe paint. 9000 miles.
SALE
$3898

1968
MERCURY ½-ton, V-8 and automatic, 6 ply tires. Custom radio. 23,000 miles.
SALE
$2898

1967
GMC ½-ton, 6 cylinder, 4-speed. No-spin rear axle.
SALE
$2398

1966
FORD Ranchero, V-8, 3-speed. Custom radio.
SALE
$2198

CARS ! !

CARS ! !

1968
COUGAR XR7 with sun roof, 390 V-8 automatic, power steering, power brakes, radio.
SALE
$4298

1968
FALCON sedan, 6-cylinder, automatic.
SALE
$2798

1968
PONTIAC Parisienne hardtop, V-8, automatic, power steering, radio.
SALE
$3298

1967
MG MIDGET Sports car. Finished in ebony black
SALE
$1998

1966
METEOR Montcalm hardtop, V-8, automatic, power steering, power brakes, radio.
SALE
$2098

1966
CYCLONE hardtop, V-8, automatic, radio.
SALE
$2498

AT

SUBURBAN

"COUGAR COUNTRY"

386-6131

Wide open 'til 10 p.m.

M M M M M M M M M M M

AND A MORRISON

CHRISTMAS

TO YOU!

Here's what YOU GET at Morrison's NOW!
100 Gallons of Gas
6 Lube Jobs
6 Free Washes in Morrison's soon-to-be-opened Wash Rack
ON ALL USED CARS OVER $500
Purchased between now and Christmas

CHOOSE FROM A STOCK OF $175,000 in quality cars

MORRISON
CHEVROLET
OLDSMOBILE LTD.
3050 Douglas, Opp. Mayfair
385-5777

M M M M M M M M M M M

SPECIAL!
Morrison's have a Christmas List for YOU! 100 Gallons of Gas, 6 Free Lube Jobs and 6 Free Washes on Morrison's soon-to-be-opened car wash, with EACH USED CAR PURCHASED OVER $500 between now and Christmas at MORRISON'S on DOUGLAS!

MELRALPH MOTORS
"Premium Used Cars"
2524 Douglas 383-7134

'69 AUSTIN MINI, '68 PARISIenne HT, '67 Beaumont V-8 HT, '65 Pontiac AT, '64 Ford H T XL, '63 Chev., '62 Chev. Les Blow, British Motors, 2940 Douglas St., 384-7843.

1958 ZODIAC SEDAN IN EXCELlent condition. Radio, new tires, passed testing station. Must be seen. $495 or nearest offer. Phone 386-0453.

BURNSIDE TEXACO
1957 Ford 4-dr., sedan, V-8 .... $329
1965 V.W. $1295
Your Volkswagen specialist, 384-5612

AUTO. 6 WAGONS. 1963 ACADIAN, $1200. 1966 Comet, elec. rear window, 2-way tailgate, $2400. 383-9229.

'58 FAIRLANE, $175. GOVERNment inspected, 6 cylinder, automatic, radio, good tires, new seat covers. Phone 478-2240.

'61 AUSTIN CAMBRIDGE, GOOD shape, trailer hitch, tested, $475. 388-4002, after 6 p.m.

1958 PLYMOUTH AUTOMATIC—New tires, low mileage, radio, heater. 384-7516. 5:30-7:30 p.m.

1963 MUSTANG 289, V8 CONSOLE, radio, A-1 condition. 389-7583 after 6

1959 CHEV. 4-DOOR HARDTOP, 6 cylinder standard. Tested. Must be seen. $505. 386-9854.

'58 PONTIAC, V-8, GOVERNMENT approved. Closest offer to $500. 477-3544.

1960 VOLKSWAGEN, $550.
Phone 479-5186.

Winning Contract

By HOWARD SCHENKEN and RICHARD L. FREY

In this deal from match play both teams Big-Clubbed their way to the heart slam but the opening lead set an entry problem which one declarer failed to solve.

In Room 1 declarer computed that the easiest route to 12 tricks would be to give up a club, ruff a club in dummy and discard another on the queen of spades. Accordingly he won the club opening with the ace, cashed A-K of spades and exited with a club.

Declarer won the trump return and ruffed a club with dummy's last trump. But when he tried to cash the spade queen, East was able to ruff and declarer could not get rid of his remaining club.

In Room 2 the declarer made a much better start when he ducked the club opening.

Vul: None

NORTH
♠ Q J 7 2
♥ 7 6
♦ 9 7 4 3 2
♣ A 6

WEST
♠ 10 8 6 5 3
♥ 8 3
♦ K 10
♣ K Q 9 7

EAST
♠ 9 4
♥ 5 4 2
♦ Q J 8 6 5
♣ J 5 3

SOUTH (D)
♠ A K
♥ A K Q J 10 9
♦ A
♣ 10 8 4 2

The bidding:

South	West	North	East
1 ♣	Pass	1 ♦	Pass
2 ♥	Pass	2 ♠	Pass
4 ♥	Pass	5 ♣	Pass
6 ♥	All pass		

Opening lead: Club king

If West had shifted to a trump, declarer would have been able to draw trumps, cash A-K of spades and use the club ace as an entry for two spade tricks. Realizing this, West led a second club.

Declarer cashed A-K of spades and ruffed a club. Then he led the spade queen.

Although East ruffed this card, declarer was able to overruff and trump his last club in dummy, winning the slam when East could not beat the seven of trump.

(A Bell-McClure Syndicate Feature)

The Daily Crossword Puzzle

ACROSS
1 Salt — breezes
4 Flying —
8 Deep — water
12 Hail!
13 Water vessel (India)
14 American actor
15 Saul's uncle (Bib.)
16 Soon
17 Alms box
18 — the pilot
20 Clock face
21 Moved upward
23 Gem
26 Time interval
27 Grab (slang)
30 Watercourse
33 Belong, as rights
35 Winged seed
36 Rented
37 Exclamation of triumph
38 Energy unit
40 Vedic dawn goddess (var.)
41 Extinct elephantlike animal
45 Pace
47 Function of having thoughts
51 Eternities
52 Pinches
53 River (Sp.)
54 Poker stake
55 Cry of bacchanals
56 Altitude (ab.)
57 Hardy heroine
58 Make lace
59 American humorist

DOWN
1 Material on ocean shores
2 Always
3 Of airplanes
4 Beats, as wings
5 Type of architecture
6 Pelted with rocks
7 Loose epidermis from finger
8 Cutting part of sword
9 Ghastliness
10 Eighth-note (music)
11 And others (ab.)
19 Grass upper bract
22 Force unit (physics)
23 Larissan mountain
24 Chief god of Memphis (Egypt)
25 Military equipment
28 Flat surface
29 Berths
31 Greek war god
32 Strict disciplinarian
34 Frequent
39 Legendary Saxon lady
42 Church parts
43 Station
44 Desert green spots
45 Chair
46 Sound quality
48 Persia
49 Greasy
50 Observe

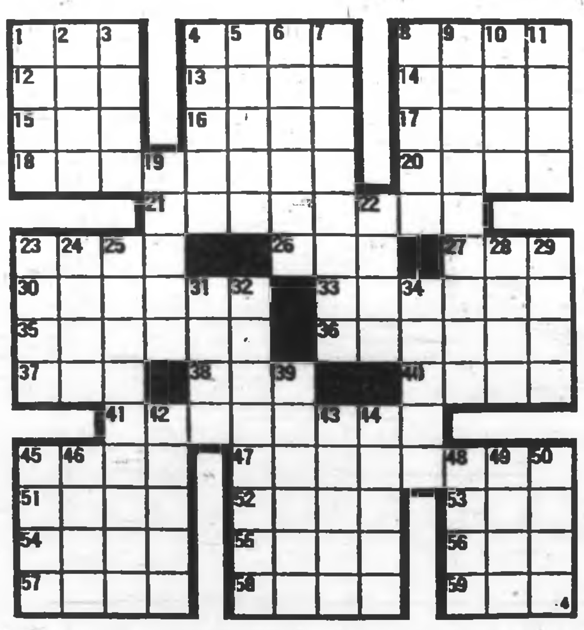

Answer to Previous Puzzle

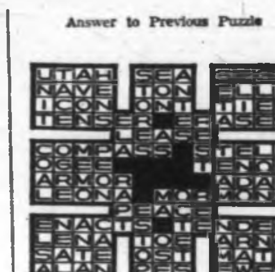

100 CARS FOR SALE

MADSEN MOTORS LTD.
Quadra and Pandora
385-7831
Quality Cars at Lowest Prices

COMPACTS
67 FALCON Station Wagon—6, automatic $2595
65 VALIANT Station Wagon—8, automatic $1895
67 ACADIAN Station Wagon—6, automatic ..... [illegible]
67 COMET Caliente—8, automatic $2695
66 COMET Sedan $1895
68 BEAUMONT 2-Door Hardtop—Equipped $2995
66 BUICK Special 2-Door Hardtop—Equipped $2995
65 VALIANT Sedan $1695
60 VALIANT Sedan $695

FULL SIZE
68 PARISIENNE 2-Door Hardtop—Equipped $3995
68 PARISIENNE 4-Door Hardtop—Equipped $2995
67 PARISIENNE Sedan—Equipped $2795
66 PARISIENNE 2-Door Sports Coupe—Equipped $2795
66 PARISIENNE 4-Door Hardtop—Equipped $2395
65 CHEVROLET Sedan—Automatic $1495
64 METEOR 2-Door Hardtop—Equipped $1795
63 MERCURY Sedan—Automatic $1595
62 MERCURY Station Wagon $995
58 CHEVROLET Sedan—V-8, automatic $495

IMPORTS
64 RENAULT Sedan $995

MERRY CHRISTMAS from ARGYLE & STORRS LTD.
Mazda Sales and Service
2929 Douglas
Shop Indoors for Your Government Tested Cars from These Mazda Trade-ins
66 TR-4 TRIUMPH — Complete with reverberator radio, hard and soft tops and overdrive. Only 6,000 miles. Absolutely as new $3495
64 OLDSMOBILE Starfire convertible. Fully powered and radio $2295
64 VOLKSWAGEN station wagon 1500 SS. Immaculate $1495
62 PONTIAC station wagon, 283 V-8, automatic. Perfect $1395
62 FALCON 4-door station wagon, 6 cylinder, radio $795
60 CHEVROLET Impala convertible with 348, 3 carb. top motor $695
62 FORD Fairlane sedan. Only $745
383-5651

J. C. MOTORS LTD.
ALL CARS SAFETY CERTIFIED
68 CAMARO Z-28, 4-speed $4195
68 FORD HT, AT, V-8 ..... $2995
68 MOZA convert., 4-speed $2566
67 KARMANN GHIA convt. $2195
67 BEAUMONT H Top, V-8, AT $2985
66 FORD wagon, V-8, auto $2495
66 PONTIAC HT, PS, AT $2395
65 PLYMOUTH wagon, 6-cyl $1795
65 CHEV 6, standard $1695
65 MUSTANG, radio, 4-speed $2195
64 CORVAIR, radio, standard $1095
64 PLYMOUTH H Top, V-8, AT $1495
64 MGB roadster $1495
64 FORD Convert., V-8, auto $1995
62 OLDS., V-8, auto., PS, PB $1095
61 CADDY Convert., loaded $1795
887 Yates Street 384-0921

SPORT CARS
1968 VOLVO 122S $2995
1967 TRIUMPH SPITFIRE $1995
1966 M.G. MIDGET $1795
1959 TRIUMPH TR3 ..... $395
BRIAN HOLLEY MOTORS
3319 Douglas St. 384-3221
Beside A & W Drive-in

SPECIAL!
Morrison's have a Christmas List for YOU! 100 Gallons of Gas, 6 Free Lube Jobs and 6 Free Washes on Morrison's soon-to-be-opened car wash, with EACH USED CAR PURCHASED OVER $500 between now and Christmas at MORRISON'S on DOUGLAS!

OWNER TRANSFERRED MUST SELL
1966 Grand Parisienne, 2-door hardtop, console, automatic, power steering, brakes, radio, 15,000 miles. $2,250 or best offer. 385-9854.

HERE'S THE CHRISTMAS GIFT you've been looking for. '62 Cadillac, all powered, immaculately conditioned. 386-1288 evenings. No triflers.

'57 CHEVROLET, 2-DOOR, 6, floor stick shift, new chrome wheels, good body, $350. 592-9710.

'67 CAMARO, 327, 4-SPEED, CAM gears, headers. Your car to $1,000. Take over payments. 385-1886.

'55 CHEV, STANDARD 6, RUNS well, $150 or best offer. 385-2365.

1959 DODGE 4-DOOR SEDAN, automatic, 6. Tested. Like new. $425. 386-9654.

WAGONS — '65 CHEV., '58 CHEV., '58 Ford, '66 Jeep, '65 Jeep, Scout. Victoria Jeep, 597 Hillside Ave.

1963 VOLKSWAGEN 1500 STATION wagon, good condition. Radio and winter tires. $1,255. 479-6398.

1965 S.S. IMPALA. POWER equipped, 27,000 miles. One owner. $2,395. After 5, 592-2079.

1960 CORVAIR-AUTOMATIC. GAS heater, radio. Good cond. $395. 385-0622 or 385-2153.

PRIVATE: 1967 FIREBIRD OR '68 Beaumont. Offers. Must sell. 477-6475.

1959 RENAULT — GOOD TRANSportation, $145 or offers. 592-1960.

TAKE OVER PAYMENTS ON good repossessed cars. 384-9565.

'58 MORRIS OXFORD, RUNS well, 388-2065 after 5 p.m.

'61 CHRYSLER — BEST OFFER 382-3957

1954 CONSUL, GOOD RUNNING cond., $65. 385-0622 or 385-2153.

1965 METEOR RIDEAU, 4-DOOR, V-8, automatic, radio. 384-9568.

'62 MORRIS 850 MINI. TESTED. Xmas Special. $375. 658-5014.

100 CARS FOR SALE

P P P P P P P P P P
P P P P P P P P P P

PLIMLEY
SINCE 1893
THE NAME IS YOUR GUARANTEE

68 KARMANN GHIA, radio. As new $2595

67 PONTIAC V-8, automatic, full power, radio. Reg. $2995. Year-End Clearance $2666

67 TOYOTA Crown 4-door Sedan. ONLY $1895

67 METEOR 500 2-door hardtop, V-8, automatic, full power. Reg. $2995. Year-End Clearance $2599

67 FORD Ranchero V-8, automatic, power steering, radio. View this beauty at $2695

66 DODGE Transivan, automatic, 6, 15,000 miles $2095

66 AUSTIN 1800 sedan, radio, top model $1695

65 CHEVELLE Malibu family sedan, 6 cylinder, Only $1595

65 SUNBEAM IMP, very clean. Only $895

64 VOLKSWAGEN 1500, custom radio, and heater. NOW $1395

64 RAMBLER 550 4-door sedan, 6-cylinder. One owner; as new. ONLY $1295

63 RAMBLER Ambassador 880. Radio, V-8. Only $1395

63 RAMBLER Ambassador station wagon, V-8, radio $1695

61 OLDSMOBILE 88, full power, a beauty at $995

59 JAGUAR MK IX, automatic, beautiful condition. ONLY $1495

MOST CARS CITY TESTED OR WARRANTEED TO PASS

PLIMLEY
1010 Yates 382-9121

P P P P P P P P P P
P P P P P P P P P P

M M M M M M M M M M

AND A MORRISON CHRISTMAS TO YOU!

Here's what YOU GET at Morrison's NOW!
100 Gallons of Gas
6 Lube Jobs
6 Free Washes in Morrison's soon-to-be-opened Wash Rack
ON ALL USED CARS OVER $500
Purchased between now and Christmas
CHOOSE FROM A STOCK OF $175,000 in quality cars
MORRISON CHEVROLET OLDSMOBILE LTD.
3050 Douglas, Opp. Mayfair
385-5777

M M M M M M M M M M

1 OWNER, 1961 MORRIS MINOR 4-door sedan, valves just ground, body and running gear excellent. Has government safety sticker. Ideal 2nd car. $450. Atlas Service Station, 388-8514.

'57 BEL AIR CHEV, 4-DOOR, V-8 automatic, new brakes in June, good tires plus 2 near new snow tires mounted on wheels, good condition. $385. Phone 386-8113.

1959 HILLMAN SEDAN. HAS GOVernment safety sticker. Equipped with snow tires. Valves just ground. $95. Atlas Service Station, 388-8514.

1960 RAMBLER, 6-CYL. AUTOmatic, H.T., recent motor work. Clean, 2 new tires. Only $385. Ph. 385-0622 or 385-2153.

1961 VALIANT STATION WAGON, 6 cyl. 3-speed. Good cond. $395. 385-0622 or 385-2153.

'57 OLDSMOBILE, LOW MILEAGE. $375. 382-4820.

MUST SELL, '57 CHEV HARDTOP. Ph. 592-7437.

100 CARS FOR SALE

M M M M M M M M M M

AND A MORRISON CHRISTMAS TO YOU!

Here's what YOU GET at Morrison's NOW!
100 Gallons of Gas
6 Lube Jobs
6 Free Washes in Morrison's soon-to-be-opened Wash Rack
ON ALL USED CARS OVER $500
Purchased between now and Christmas
CHOOSE FROM A STOCK OF $175,000 in quality cars
MORRISON CHEVROLET OLDSMOBILE LTD.
3050 Douglas, Opp. Mayfair
385-5777

M M M M M M M M M M

VIC VAN MOTORS LTD.
XMAS SPECIAL
1964 DODGE 440 station wagon, automatic, V-8, radio, new tires. Excellent condition $1295
3995 Quadra 479-1321
at McKenzie 382-3722

SEE THE ALL NEW TRIUMPH SPITFIRE and GT 6 plus NOW
In our downtown showroom at
BRIAN HOLLEY MOTORS
750 Broughton St. 384-1161

1969 ROVER TC's are here now in our downtown showroom at
BRIAN HOLLEY MOTORS
750 Borughton St. 384-1161

Good Repossessed Cars for Sale—Take Over the Balance Owing
ROYAL AUTO SALES
1805 Blanshard Street by the Arena
386-1711

PRIVATE. 1968 CHEVROLET BEL Air. Red. As new. Power brakes, power steering, radio, etc. 6,000 miles. Offers to: R. Livesey, 386-3511.

1965 OLDS STARFIRE SPORTS coupe, 36,000 miles. Full power equipment. $2,800 or highest offer, will consider smaller car in trade. Phone 479-4608 after 5:30.

1965 MUSTANG, 289 CID 4-BARREL carb. Console. Wide oval tires. New paint. Excellent condition. 986 Gorge Rd.

2 1960 CORVAIRS, 1 AUTOMATIC, and 1 standard. 1957 Dodge wagon, all 3 for $650. 592-4813 after 12 noon.

1960 PONTIAC, IMITATION VINYL top, new paint job, excellent running condition, can be seen at 1555 Richmond Ave. Call 388-7293.

'59 THUNDERBIRD CONVERTible, new top, valve grind. Extras. $1,500 or best offer. 479-5047 after 8 p.m.

'66 VALIANT SEDAN. BIG 6 cylinder, standard, 34,000 miles, 1 owner, excellent condition. Price $1,500. Phone 383-6078 after 5 p.m.

MUST SELL
1967 Parisienne, 2-door hardtop. Will take older car or offer. 386-0119.

1963 SUNBEAM ALPINE CONvertible top, good condition, bargain at $1,095. Please phone 477-4439.

1967 PONTIAC CONVERTIBLE, 2 plus 2, full power electric, tinted windshield, wire wheels, immaculate. 592-7932.

'63 CHEV. BEL AIR 4-DR. SEDAN, V-8, auto., radio, W.W., clean interior. Exc. mech. cond., 57,000 mi. 592-9451

1956 PLYMOUTH, POWER STEERing, power brakes. Good tires. Passed government test. $125. 383-9697.

1958 FORD, V-8, AUTOMATIC, good condition, government tested. $300. 384-4566.

1952 6-CYLINDER STANDARD Chev., good running condition, $100 or nearest offer. 385-0035.

'59 RENAULT DAUPHINE. GOOD shape, new tires, $200. Evenings, 383-2488.

1956 METEOR VICTORIA. POWER steering. Power windows. $350. 479-6703.

'67 MUSTANG HARDTOP, V-8, bucket seats, console shift. Mag wheels. $2,895. 2864 Dean Ave.

'65 IMPALA 2-DOOR HARDTOP, power steering and brakes, V-8, automatic, radio. 388-7793.

1959 CHEV. SEDAN. V-8 AUTOmatic, mechanically good, $375. 479-5906.

1957 VOLKSWAGEN. EXCELLENT condition throughout, only 60,000 miles. 388-2576.

WHOLESALE. WHY PAY MORE? NOTHING DOWN. ART'S CARS, BURNSIDE AT HARRIET.

1964 CHEVY II, V-8, 2-DOOR sedan, automatic, 4 new tires, good condition. 382-6832 after 4:30 p.m.

1962 VOLKSWAGEN DE LUXE with radio, excellent condition, best offer. 592-1465.

1958 CHEV. 318 MOTOR, AUTOmatic transmission. Very good condition. 388-7071.

1957 PONTIAC, 6-CYLINDER, $150. 384-7658 after 4 p.m.

100 CARS FOR SALE

PETER POLLEN FORD SALES LTD.
DOES IT AGAIN!

THE BEST CHRISTMAS GIFT DOESN'T GO UNDER THE TREE IT GOES IN YOUR DRIVEWAY.

L (.) (.) K
AT THESE BARGAINS

1968 BUICK Wildcat 2-door hardtop. This luxury car is equipped with such extras as black vinyl roof, automatic transmission, power steering, power brakes, 6-way power seat, power antenna, and other luxury extras. A 1-owner local car. Save $1200.
"1200" PRICE $3995

1967 PONTIAC Laurentian 4-door sedan. V-8, automatic, power steering, power brakes, radio. A local 1-owner beauty.
"1200" PRICE $2595

1967 FALCON Futura 4-dr. sedan, small V-8, automatic, power steering, custom radio, finished in light metallic blue, with matching interior.
"1200" PRICE $2495

1967 COMET Caliente sedan, V-8, automatic, power steering. The most luxurious of all compacts.
"1200" PRICE $2595

1966 MERCURY Montclair sedan. V-8, automatic, power steering, power brakes, radio, electric rear window. The ultimate in luxury pleasure. Finished in a striking 2-tone.
"1200" PRICE $2695

1966 COMET 4-door sedan. economy 6, standard transmission, custom radio, equipped with economy features such as self-adjusting brakes, 3-year lub. intervals, easy-care interior, longlife muffler.
"1200" PRICE $1695

PETER POLLEN FORDS SEAL OF QUALITY
—2-year guaranteed warranty.
—Low interest Ford financing available.
—Complete winterizing.
ALL CARS GOV'T. TESTED

1966 PLYMOUTH Sport Fury, 2-door hardtop, V-8, full power, bucket seats, console. A local 1-owner car.
"1200" PRICE $2495

1966 COMET 4-door station wagon, big 6-cylinder motor and automatic transmission. Finished in attractive Brittany blue with matching easy-care interior.
"1200" PRICE $2395

1963 FORD Fairlane 500 4-door sedan. Smooth V-8 power, standard transmission. This car has been completely reconditioned.
"1200" PRICE $1395

1963 CHEVROLET 4-door sedan. Economy 6 cylinder motor, standard trans., custom radio. A very well maintained car.
"1200" PRICE $1095

1964 METEOR 2-door hardtop, V-8, automatic, power steering, power brakes. A well maintained unit. Finished in an attractive two-tone.
"1200" PRICE $1695

1963 FALCON 2-door sedan, economy 6, standard trans., radio. This unit is in well-above-average condition, and is ideal for the young family.
"1200" PRICE $1195

1963 RENAULT 4-door sedan. Well above average condition. 40 miles to the gallon economy, 4-door convenience and low initial cost.
"1200" PRICE $795

PETER POLLEN FORD
1060 Yates 384-1144
Open Until 9 p.m.

100 CARS FOR SALE

DAVID MOTORS LTD.
"The Action Corner" for "Datsun and Volvo"
CHRISTMAS SPECIALS

Buy now at these prices for your son, daughter, wife, etc.

1960 NASH Metropolitan 2-door hardtop. Retail price $495.
XMAS SPECIAL $370

1959 CHEVROLET sedan. 6 cylinder 4-door; real clean condition. Retail price $695.
XMAS SPECIAL $525

1962 AUSTIN station wagon. A handyman's delight. Retail price $795.
XMAS SPECIAL $525

1962 ANGLIA station wagon. 4-speed trans., neat and nimble. Retail price $695.
XMAS SPECIAL $470

1961 HILLMAN sedan. 4 on the floor, economical. Retail price $595.
XMAS SPECIAL $435

1961 RENAULT Dauphine. Powder blue. Retail price $395.
XMAS SPECIAL $275

1961 CONSUL sedan. 4 cylinder, in nice condition. Retail price $595.
XMAS SPECIAL $370

1959 VOLVO 544 Sports. A real treat to drive. Retail price $895.
XMAS SPECIAL $675

1958 VANGUARD sedan. 4 cylinder, automatic; very hard-to-find model. Retail price $395.
XMAS SPECIAL $270

THIS WEEK'S SPECIALS

1968 TOYOTA Corona. 12,000 original miles, red in color, 4-speed trans.
XMAS SPECIAL $1995
1 ONLY

1968 VOLVO 145 station wagon. Pearl white, executive driven, radio, less than 1,000 miles.
SAVE $400

DAVID MOTORS LTD.
DATSUN - VOLVO
1101 YATES, AT COOK
PHONE 386-6168
— Growing With Victoria —

EMPRESS PONTIAC BUICK LTD.
DOUGLAS AND TOPAZ

SALES LEADERS FOR 1968
WITH 1,958 CARS SOLD THIS YEAR BY OUR USED CAR DEPT.

WE HAVE $325,000 STOCK OF PREMIUM CARS FOR IMMEDIATE DELIVERY

YOU TOO CAN GET A GOOD DEAL AND A GOOD DEAL MORE DRIVE IN AT
EMPRESS PONTIAC BUICK
Douglas and Topaz
382-7121

1964 VOLKSWAGEN DE LUXE, perfect condition, radio and reclining seats, $950. 382-5082 or 383-3735.

1956 FORD 2-DOOR V-8, STANdard, $200. 386-6965.

100 CARS FOR SALE

HORWOOD BROS.

68 AUSTIN 1100 automatic demonstrator. New car warranty.
SAVE $300 ..... $1945

67 FORD Fairlane G.T.A., 390 V-8, automatic, wide oval, disc brakes. Was $3395. Now $2995

64 COMET 4-door sedan, 6-cylinder, 1 owner, excellent condition $1595

64 RAMBLER Classic station wagon $1495

61 MGA Roadster, new top, radio $795

61 MINI Minor, valve grind $495

60 MERCEDES BENZ 180 sedan, quality car for only $895

Austin — MG
Rolls Royce — Citroen
810 Johnson 385-1451

"YOU WHANNA START SUMP'N?"
C'mon in and start a few of our recent trade-ins. Look at the prices!
1962 CHEVROLET Bel Air 6, automatic, Gov't. tested $895
1962 RAMBLER "Classic" Gov't. tested $895
1961 RAMBLER "Classic," 4-door. Gov't. tested $495
1960 OLDSMOBILE 88, really good! $495
1960 PARISIENNE 2-door hardtop V-8, automatic $495
1958 DODGE Custom Royal 2-door hardtop $250
1959 IMPALA convertible V-8, automatic $195
1957 DODGE V-8, automatic wagon $195
1956 CHRYSLER A-1 power train $60
1955 PONTIAC 6, automatic $60
1950 DE SOTO, immaculate $95
"LITTLE FELLAS"
1962 RENAULT, real good! $395
1962 VAUXHALL station wagon, 2nd car? $250
1958 HILLMAN. Gov't tested 'n stuff $250
1956 HILLMAN convertible (A swinger!) $95
1954 AUSTIN A-40 ..... $125
AND LOOK AT THIS! 1964 VOLKSWAGEN PICKUP. GAS HEATER, ETC. TRY AND BEAT $595.
Trades—Terms—Swaps. You Name It! We Can Do It!
TYEE MOTORS OF VICTORIA
"A Nice Place to Buy a Used Car"
950 Yates Phone 386-8094

M M M M M M M M M M

AND A MORRISON CHRISTMAS TO YOU!

Here's what YOU GET at Morrison's NOW!
100 Gallons of Gas
6 Lube Jobs
6 Free Washes in Morrison's soon-to-be-opened Wash Rack
ON ALL USED CARS OVER $500
Purchased between now and Christmas
CHOOSE FROM A STOCK OF $175,000 in quality cars
MORRISON CHEVROLET OLDSMOBILE LTD.
3050 Douglas, Opp. Mayfair
385-5777

M M M M M M M M M M

MALIBU MOTORS
LOW COST CARS
All Government Tested
1957 Buick $250
1959 Ford $225
1959 Olds hardtop $375
1956 Chrysler Imperial $495
1960 Olds sedan $395
1961 Meteor sedan $395
1961 Meteor station wagon $450
1957 Dodge Royal $145
1952 Consul sedan $85
All the above tested and passed, several other cheaper cars.
385-3221 Johnson at Quadra St.

'65 LINCOLN CONTINENTAL 29,000 miles. Immaculate. $3,595. Call 383-3191.

For Quality Used Cars And Fully Reconditioned Guaranteed Mercedes - Benz
THREE POINT MOTORS
760 Johnson 386-9311

1 OWNER
1960 Mercury Monterey 2-door hardtop. Automatic, V-8, power steering, brakes, radio. Excellent condition. $675. 382-3722.

1966 FORD RANCHERO, V-8, automatic. Cherry red, new condition, low mileage. $2,495. 592-0662.

1958 ZEPHYR, A-1 CONDITION. Gov't inspected, $350. 383-2576.

1968 CHEVELLE SS 396, NEAREST OFFER TO $3,395. 592-2218.

1964 ENVOY, WHITE. 383-1541.

1967 FIREBIRD, HAS TO BE seen. 382-6528.

'58 OLDS, 303, 4-SPEED AUTOmatic. Offers. 385-4673.

1960 VOLKSWAGEN, GOOD CONdition. 479-5817, call anytime.

1959 SIMCA ARONDE, GOOD running order, $150. 478-3772.

'59 RENAULT. $165. PHONE after 4 p.m., 383-0598.

MUST SELL '57 CROWN IMperial, all power, A-1. 384-9585.

LADY'S SMALL CAR, REASONable. 384-8585.

'65 FORD 4-DOOR HARDTOP, $2,300. 656-4416.

'65 VOLKSWAGEN, $1,075. 592-4518 after 6.

MUST SELL '65 ACADIAN STAtion wagon. 477-5082.

MUST SELL '66 MB.G. MIDGET, all extras. 477-3082 or 479-1896.

'34 FORD COUPE STOCKER 388-7657

'59 PONTIAC, $350 OR BEST offer. 383-0688 after 7.

1963 CONSUL 315
479-3366

101 FOREIGN IMPORT AND SPORT CARS

1969 ROVER TC's are here now in our downtown showroom at
BRIAN HOLLEY MOTORS
750 Broughton St. 384-1161

LOU'S AUTOMOTIVE SERVICE LTD.
Your German Car Centre
Gov't and Herald 386-2212

1966 TRIUMPH SPITFIRE IN excellent condition. Must sell, going to Europe. Best offer will take. 891-2542.

TRIUMPH SPITFIRE — 2,900 miles, wire wheels. $2,150 or offers. 592-7063.

BEAUTIFUL '62 ALPINE, RADIO, whitewalls, etc. $895 or best cash offer. 384-7521.

"404 PEUGEOT "304"
CADBORO BAY MOTORS LTD.
3840 Cadboro Bay Road 477-5222

WANTED 1963 M.G. MIDGET, 479-4293 after 5.

1962 M.G.A. 1600 MK II SEMPERIT tires, radio, 477-5105.

101 FOREIGN IMPORT AND SPORT CARS

SEE THE ALL NEW TRIUMPH SPITFIRE & GT6 PLUS NOW
In our downtown showroom at
BRIAN HOLLEY MOTORS
750 Borughton St. 384-1161

MAZDA!
The Beautiful Buy From JAPAN
Driving Ease and Comfort You have to Drive to BELIEVE
ARGYLE & STORRS LTD.
2929 Douglas Street 383-8651

1968 M.G. MIDGET, AS NEW. Must sell, have purchased larger car. 382-3554.

1960 TRIUMPH HERALD, GOOD condition, $350 or best offer. 632-2611.

105 TIRES

MICHELIN "X" RADIAL TIRES
Sizes and types to fit all makes and models of cars. See us today.
D & D TIRE LTD.
Victoria 382-7283
Duncan 746-7191

WESTERN OK TIRE STORE
CERTIFIED TIRE TECHNICIANS
2968 Douglas St.
(½ Blk. South of Mayfair)
385-2131

2 825 X 14 NEW SNOW TIRES AND rims. 592-4427 between 5 and 6 p.m.

106 TRUCKS

ENSIGN
CHRYSLER PLYMOUTH
Yates at Cook

UNBEATABLE FARGO TRUCKS

IMMEDIATE DELIVERY
CHOOSE FROM STOCK OF 30
1969 TRUCKS

69 FARGO D-100 ½-ton pickup. Long box. 5 Yr. 50,000 mile warranty.
UNBEATABLE PRICE $2898

69 FARGO A-100 Transivan ½-ton.
UNBEATABLE PRICE $2898

NO DOWN PAYMENT AS LOW AS $75 PER MONTH

ENSIGN
CHRYSLER PLYMOUTH
386-2411

NATIONAL CHRYSLER DODGE
"The Island's Dodge Truck Centre"
Now in our showroom . . . THE ADVENTURER DODGE Sportruck for '69! Come in and test drive it.
For immediate delivery, 1969 DODGE Pick-ups. Choice of equipment, priced as low as $2895.
1969 DODGE Tradesman Vans, Sportsman Wagons, Carry Cargo or 8-Passengers
May I show them to you?
100 percent financing. Trades accepted.
MARSHALL MURRAY
National Chrysler Dodge
819 Yates St. 384-8174

4 PICKUPS, 2 UNIVERSALS
1—Scout
1—Trailer, electric winches
6—4-W.D. pickup and wagons.
1969 4-WD Jeep ¾ ton, V-8, 4-spd. Pickup, $4,295.
Victoria Jeep, 597 Hillside

MUST SELL MY '69 GMC PICKUP demonstrator. 8 cylinder automatic, super custom equipment, heavy duty suspension. Yellow with black interior. 382-7121 or 592-0810, ask for Alan.

PICKUPS: PANELS: SINGLE axle and tandem dumps; 4-wheel drives; tilt cab tractors. All at George Eng Truck Sales, 940 Hillside, 385-3054.

BRAND-NEW DATSUN 1-TON pickup, fully equipped $2150
DAVID MOTORS LTD.
1101 Yates Street 386-6168

SACRIFICE
Must sell 1963 Land Rover 88, immaculate condition, $1,500 firm. 592-2701.

1929 MODEL A 1-TON TRUCK with duals. Phone Nanaimo 753-3895.

URGENT—MUST SELL. 1967 I.H.C. ½-ton, V-8, 21,000 miles. 1252 Oscar Street. 384-2949.

'60 DODGE PANEL. $300 CASH. 479-3904.

SACRIFICE 1964 CHEV ½-TON. First good offer takes. 592-6552.

107 PARTS, ACCESSORIES

SMALL HEMI CHRYSLER SOLIDS, cam, 4 barrel with new torque flight transmission. 383-3351.

WANTED: BACK DOOR FOR 1950 Ford Sedan Delivery. 384-9457.

4-SPEED TRANSMISSION FOR '56 Ford, $40. 479-5117.

'59-60 BUICK TRANSMISSION. 642-5750.

LANGFORD AUTO WRECKERS
1074 GOLDSTREAM 478-[illegible]

WATERS WELDING LTD.
TRUCK BUMPERS. 383-7525.

'56 VOLKSWAGEN PARTS. 592-1970 after 5.

PORSCHE 1600 MOTOR COMpletely rebuilt. 592-9710.

14" WIRE HUB CAPS, NEW $75. 382-8443.

107 PARTS, ACCESSORIES

OUR NEW LOCATION
2150 Blanshard Street
Your Car's "Heart" is the BATTERY
For a strong, sure start every time GET an "ACME"
LOWEST PRICES IN TOWN
Delivered and Installed
FRANCIS BATTERY & TIRES LTD.
Retreading Specialists

SPEEDWAY MOTORS LTD.
971 Yates
Your Volkswagen Parts and Service Centre
385-2415

LIKE NEW. 2 14" AND 2 15" CHEV or Pontiac chrome reverse rims, $80.
Hardtop '53 Chev., radio, no motor, $40. '58 Pontiac Sedan Delivery. Needs motor work. '54 Chev 2-door; whole or parts. 385-2365.

RINGS, BEARINGS, GASKETS, EXchange brakeshoes, drum turning, pin fitting, valve seat machining.
CORDS PISTON RINGS
at 834 Johnson Street 383-0011

WRECKING 1959 LINCOLN CONtinental, many good parts including motor and transmission. 384-1998.

ISLAND MUFFLER SALES SERVICE MFG. LTD.
Burnside at Douglas — 385-7088

B.C. AUTO-WRECKERS
Parts for sale — car removal
7481 W. Saanich, 652-2813.

FIBREGLASS 23 T BUCKET channeled over tube frame. Best offer. 592-4419.

XMAS CAR GIFTS
GORDIE'S AUTO SUPPLY LTD.
851 Yates St. 383-4323

2 GOOD TOWN AND COUNTRY snow tires, 865x15, 4-ply, $35. 382-4379.

108 AUTO REPAIRS, SERVICE, TOWING

FAST, TOP QUALITY RADIATOR repairs, body work and painting at Morrison Chevrolet Oldsmobile Ltd., 3050 Douglas at Finlayson. 383-5777.

TRANS-WILL AUTOMATIC TRANSmission specialists. 384-2851. Rebuilt auto transmissions from $69.95; tune-ups from $11.95.

EXPERT DISC BRAKE REPAIRS
WILF'S AUTO SERVICE
1314 Quadra 386-6913

112 CARS AND TRUCKS WANTED

Good, Clean CARS AND TRUCKS WANTED
Cash in 5 Minutes
—PLIMLEY—
1010 Yates St.

WE BUY CARS FOR CASH
SPEEDWAY MOTORS
971 YATES STREET

KASH FOR YOUR CAR
Phone KEN anytime.
SUBURBAN MOTORS
386-6131

INSTANT APPRAISAL ON OLDER CARS
Cash on the line.
TYEE MOTORS
950 Yates St. 386-8094

DON'T GIVE IT AWAY
VIC VAN MOTORS
3995 Quadra St. 479-1321

SELLING? CASH OR CONSIGN
SEE ART'S CAR SALES, BURNSIDE AT HARRIET, 383-5902.

QUADRA MOTORS
Pays Cash for Your Car or Truck
2644 QUADRA ST. 386-8438

WANTED: '58-'61 VOLKSWAGEN in good condition. 477-6518.

113 TRAILERS, MOBILE HOMES, TRAILER PARKS

BOB'S TRAILER SALES
12'x60' LAMPLIGHTER, 2 and 3 bedroom $9650
12'x56' PARKWOOD, 2 bedroom $8295
12'x46' PARKWOOD $6795
10'x46' PARKWOOD $5795
12'x60' SAFEWAY of OREGON. SOLD — 3 more on the line
See our ARISTOCRATS during the holidays, then watch for our ad with prices shortly.
Buy your used units early for the best choice.

Heat tape, roof seal, heaters, fridges, marble tables . . . Many more items for your CHRISTMAS list.
RES. 478-4979 — BUS. 386-3623

NOW SHOWING
1969 Scamper 17 Ft. Luxury Model
—Toilet shower and hand basin
—Automatic hot water
—Furnace
—Prop-elec. fridge
—Divider drapes
—Stove and oven
—Range hood fan and light
—Electric brakes with controls
—Twin tanks
—Rock guard awning
—Pressure water system
—New lights, trims, upholstery
CANADA'S NO. 1 VALUE!
PURVIS-FLACK TRAILER SALES
3915 Quadra St. 382-3522
Scamper and Shasta motor homes!

SEAGULL and CAVEMAN CAMPERS
Division of Dominion Motors
CHRISTMAS SUGGESTIONS
Front TIRE RACKS $31.00
WAGON MASTER furnaces from ..... [illegible]
HEAT TAPE, from ..... [illegible]
TRUCK MIRRORS ..... [illegible]
REESE STABILIZER JACKS, set $31.00
CAMPER JACKS ..... [illegible]
1812 Douglas 385-5012

TOTEM TRAILER SALES
12'x64' SAFEWAY
3 bedrooms plus utility room. Quality furnishings throughout. NOW ONLY $11,700
We have an estate lot reserved in our new Mobile Home Park for this unit.
8 Miles N. on Hwy. 1
478-1041

NEW '69 MODELS NOW ARRIVING
Come in and check the quality features offered in our coaches.
GORDON'S MOBILE SALES
ISLAND HWY., DUNCAN, B.C.
Ph. 748-8821
Ladysmith (Island Highway and West Downs Rd., 245-8946.

"CAMPER"
1965 DODGE 1-ton, on baby duals, V-8, 4-speed. 12x8 Amigo camper — overhead bunk, fully equipped, like new $5495
Vic Van Motors Ltd., 479-1321

DOGWOOD TRAILER SALES
PARTS — PROPANE — RENTALS
TRAILERS—478-6841—CAMPERS
Highway No. 1 and Millstream Road

UTILITY TRAILER REPAIRS.
Winter prices now.
Al's 214 Dundas, 383-8233.

HOUSE TRAILER, 10X46, MODern, clean, large fridge and stove, 3 bedrooms. 389-0830 after 6.

BOX TRAILERS, 4X8, 4X8
AL'S, 214 DUNDAS, 383-8233

1962 SAFEWAY TRAILER, 55X10. Fully equipped. 384-1848.

113 TRAILERS, MOBILE HOMES, TRAILER PARKS

TRIANGLE TRAILER SALES LTD.
20' Wide
In stock
"SQUIRE"
3 bedrooms, 20'x47' of wall-to-wall carpeting, beautifully appointed. This has been our demo display unit.
Reg. price $14,500
Demo Display discount $1,000
NOW $13,500
ROY says; where else can you buy 940 sq. ft. of furnished new housing for this price?
Yet it IS THE ANSWER to our housing shortage.
We live in one right on the lot. Drop out anytime the coffee pot is always on.
Let us show you how easy it is for you to own a new home.
— up to 10-year financing —
Park space available with all mobile homes
478-1774
2435 Trans-Canada Hwy.

S. J. PEDEN LTD.
1969 VANGUARD
CAMPERS, TRAILERS and CANOPY TOPS at 1968 PRICES. SAVE $ $ $
STILL TIME TO SAVE. Place your order now for Spring Delivery. Most models on Display.
CAMPER PRICES START AT $1,095
PAM-TOP all-steel pickup covers with tinted windows. Popular Panoramic model installed $377
SALE
PRICES REDUCED on remaining 1968 stock of CAMPERS and TRAILERS.
PARTS
YEAR-END CLEARANCE. Prices reduced on numerous parts and accessories.
S. J. PEDEN LTD.
2855 Quesnel St. 386-3464
Behind Empress Pontiac Buick Ltd.

GLENKEY MOBILE HOMES LTD.
Park Space Available With Every Home!
Hillside and Douglas
385-2491 or 479-2792

FENNELL'S TRAILER SUPPLIES
PARTS — PROPANE — REPAIRS
6450 Pat Bay Hwy. 652-2511
Mon.-Thurs., 10-6
Fri. and Sat., 9-6
Sunday, 12 Noon - 5

"TRAVELAIRE"
Available Only at COASTLINE TRAILER CENTRE
642 Burnside Road 388-6021

MORRIS TRAILERS and CAMPERS
2806 Douglas St. 385-2932
Douglas at Burnside
WINNEBAGO MOTOR HOMES

10X38 MOBILE HOME, FURnished with cabana, set up in Langford. 478-3505.

119 TOURIST ACCOMMODATION

TO RENT ONE MONTH, MOBILE home, T.V., dishes, linen, everything. Private lot and parking. Gorgeous view. 478-1417 after 1 p.m.

ALL COMFORT FOR ELDERLY couple in private home. Reasonable. 383-6524.

WINTER RATES, $16 WEEKLY, 777 Blanshard. 385-9050.

120 ROOM AND BOARD

WHEELCHAIR PATRON DESIRES room and board, available Jan. 1st, 1969, ground-level conveniences. Phone 382-3629 after 6 p.m.

ROOM AND BOARD IN A WARM comfortable home. Lunches packed, TV lounge. 132 Dallas Rd. 384-7201.

RATES WITH MEALS FROM $140 month. Colonial Inn, 270 Government St.

GOOD ROOM AND GOOD MEN, single or sharing. 383-3993.

FAIRFIELD. LOVELY ROOM, home cooking, for elderly. 385-1814.

PRIVATE ROOM AND BOARD. Modern accommodation. 385-2564.

ROOM AND BOARD FOR 2 MEN, 382-0632.

ROOM AND BOARD
Single rooms only. 959 Balmoral.

ROOM AND BOARD
592-0643

121 ROOMS TO RENT

SINGLE OR DOUBLE ROOMS. Reasonable rent. Suitable for 2 to share. 386-1991.

DAILY, WEEKLY AND MONTHLY rates. Colonial Inn, 270 Govt. St.

PRIVATE SITTING ROOM AND bedroom, $70. Centre town. 388-4506.

WORKING GIRLS, COZY HOME. Kitchen, T.V., reasonable. 384-1332.

123 CONVALESCENT, REST HOMES, PRIVATE HOSPITAL

FAIRFIELD DISTRICT. NICE front room for 2, January 1. Carpet, tray service. Semi-private available. 24-hour supervision. 384-1730.

B.C. REST HOME ASSOCIATION, an authorized licensed and qualified group. Vacancies are listed, inquiries are welcomed. 385-0731.

LOVING CARE FOR MOTHER OR Father in a [illegible] in Fairfield. Close to parks. Call Mrs. Mack, 383-5315.

SEMI-PRIVATE ROOM VACANCY for lady. Nice quiet rest home. 383-0638.

SEMI-PRIVATE, GENTLEMAN, main floor, good food and care. Close to town. 382-5621.

1 SEMI-PRIVATE, ON GROUND floor, good food and care, reasonable rates. 383-7422.

FAIRFIELD, LOVELY, PRIVATE, home cooking, colour TV. 385-1814.

125 HOUSEKEEPING ROOMS TO RENT

BEVERLEY HOTEL, 724 YATES
In the heart of Dn. Vic. Elevator, modern lobby, TV lounge, low winter rates. Fr. $21 weekly.

HOUSEKEEPING ROOMS FOR rent. Apply 406 Quebec.

AUTOMATIC HEAT, HOT WATER, utilities. $45. 507 Simcoe, 385-5823.

LIGHT HOUSEKEEPING ROOM, suit 1 or 2 men. 477-1654.

ROOM FOR MATURE PERSON, fridge, and sink. $45. 384-5095.

DECORATED FRONT ROOM, bed, fridge, dining set. $40. 384-7897.

JUBILEE, $35, SMALL ROOM, 1739 Denman. 382-9313.

125 HOUSEKEEPING ROOMS TO RENT

RITZ APARTMENT
HOTEL—MOTEL
DOWNTOWN NEAR EATON'S AND SAFEWAY. Comfortable, reasonably priced housekeeping rooms and suites by day, week or month. TV in lounge and elevator service. 710 Fort St. 383-1021

EXTRA LARGE, FULLY FURnished light housekeeping room. All utilities. Ideal for two quiet students. Walking distance to University. 383-3638.

SCOTT APARTMENTS
Extra large LHK rooms for middle-aged or elderly tenants. Hot and cold water, gas ranges, cablevision all rooms. 2039 Douglas. 382-1221.

ROOM NEAR BUILDINGS. LINEN and dishes. 485 Kingston St. 385-2054.

128 APARTMENTS TO RENT FURNISHED

LS LS LS LS LS LS LS LS
"THE SIMCOES"
440-450 Simcoe St.
385-3111
Completely furnished 1, 2 and 3-bedroom suites. Features wall-to-wall carpeting, drapes, modern furniture. Can also supply linen, cutlery, dishes and TV.
Sorry, no children or pets.
LS LS LS LS LS LS LS LS

THE WHITE HOUSE
1175 BEACH DRIVE
Spacious, two-bedroom, completely furnished suite. This is an exceptionally fine apartment. 25' living room, 2 chesterfield suites and twin bedroom suites, fully tiled bathroom. Linen, dishes, TV, private telephone line. Sorry no children. Rent $350. 384-1513.

SUITE FOR RENT, FURNISHED, spacious studio unit, near shops and Beacon Hill Park. Everything supplied, reasonable rate. Thunderbird Motel, 382-1354 or 384-0632.

HILLSIDE AUTO COURT
Units at moderate winter rates, firm $85 mo. 765 Hillside Ave. 383-8943.

CRAIGFLOWER MOTEL. NOW renting side by side duplex units at winter rates from $75 to $90. 101 Old Island Highway, 384-8643.

TO SUBLET JAN 1ST FOR 3 MO. 2 lovely bedroom apt. Completely furnished, all comforts of home for retired couple. 386-9670 eves.

SELF-CONTAINED 1-BEDROOM apartment, fully furnished, private entrance. Ideal for single man. $90. Apply 1016 Carberry Gardens.

SHARE LARGE MOTEL CABIN with garage. $65. Bachelor. 485 Island Highway, near 6 Mile House. Richards.

PEACEFUL LIVING. ROCKLAND near Moss, spacious 1-bedroom, upper floor, couple or person over 50. 386-1007 after 6.30.

2-ROOM COMPLETELY FURnished apt., automatic heat, hot water, cablevision connection. $70. 597 Simcoe. 383-5823.

SELF-CONTAINED 3-ROOM SUITE on Fernwood, main floor, cablevision. $100. 385-8821.

CLOSE IN, NEWLY DECORATED 2-room suite, gas range, fridge, light and heat, $110. Adult. 343 Kingston.

SELF-CONTAINED 1-BEDROOM suite, (small), walking distance, 1 adult, $90. 384-4904.

BUSINESS GIRL TO SHARE large apartment with 2 others. 385-4520 eves. 385-0800.

NICELY FURNISHED LARGE 1-bedroom suite, private entrance. 383-6915.

3-ROOM SUITE, 81 MENZIES. 384-5391.

225 QUEBEC ST., 2-ROOM SUITE, utilities included. $70 up. 386-9300.

SELF-CONTAINED STE. INCL. utilities. $125. On bus. 479-1551.

ATTRACTIVE SUITE, ALL SUPplied, quiet adults. 383-9827.

129 APARMENTS TO RENT UNFURNISHED

BROWN BROS. AGENCIES LTD.

BACHELOR SUITES
$100—BELMONT TERRACE, 1080 Belmont Avenue.

ONE BEDROOM SUITES
$ 95—LORD NELSON, 1615 Belmont Avenue.
$105—GLENWOOD APTS., 206 Oswego Street.
$110—ARLINGTON COURT, 450 Michigan Street.
$115—ROYAL BEACH COURT, 628 Dallas Road.
$125—FORT ELFORD, 1410 Elford Street.
$130—CARLYLE APTS., 230 Oswego Street.
$135—BELMONT TERRACE, 1080 Belmont Avenue.
$140—PARKSIDE TOWERS, 890 Heywood Avenue.

TWO BEDROOM SUITES
$110—ALKAZAR MANSIONS, 1206 Fairfield Road.
$130—BELMONT TERRACE, 1080 Belmont Avenue.
$175—PARKSIDE TOWERS, 890 Heywood Avenue.

THREE BEDROOM SUITES
$180—SAVANNAH HOUSE, 955 Cook Street.

FEATURING:
Electric Range and Fridge. Laundry Facilities. Excellent Locations. Most have Controlled Entrance. Resident Managers.
Call Rental Department
BROWN BROS. AGENCIES LTD.
1125 Blanshard St. 385-8771

DUNSMUIR HOUSE
831 DUNSMUIR ROAD
—Quiet Seclusion
—Ocean and Mountain Views
—Thoroughly Sound-proofed
—Beautiful Grounds
—Controlled Entrance
—Elevator
—Balconies or Patios
—Fireplaces in some suites
—Sauna and Rec. Rooms
—Inside Parking
—Free Cablevision
Adults Only, No Pets
1-bedroom from $123
2-bedroom from $144
3-bedroom from $175
All rents include Electric Heat.
Phone—Res. Manager 384-5214
Downtown Office—388-6100

FREE OCCUPANCY UNTIL 1 JAN. Best suite in new block, miles of sea view, all inclusive, $145, 20 minutes from city limits, available December 15th. Adults, no pets. 656-1543. Eves and weekends.

ROCKLAND ARMS
1080 Linden
2-Bedroom corner apartment in beautiful Rockland Arms. Electric heat, cablevision, drapes, elevator, etc. Mr. Browne, manager. 384-6880.

"ROCKCLIFF MANOR"
"1317 HILLSIDE AVE."
1-Bedroom. De luxe suite. $130. Resident Manager, 384-3291 or Western Homes Ltd., 382-2157.

LANGFORD, NEW 2-BEDROOM apartments, electric range and fridge, drapes, outlets for washer and dryer. No pets. 1 or 2 children welcome. 478-1034.

ROCKLAND AVENUE
2 1-bedroom apartments. $145 and $150 per month; attractive price; caretaker. 385-6380 or Lansdowne Properties Ltd. 388-7111.

LARGE 2-BEDROOM, MAIN floor suite, controlled entrance, cablevision, laundry. Adults only. $140. 385-7348.

1 BEDROOM, HEAT, HOT WATER, fridge, stove, $85. Fort St. Middle-aged or elderly tenants preferred. 385-8344.

PRINCESS CHARLOTTE, 487 Lampson, 2 bedroom, $130; 1 bedroom, $110. Adults only, no pets. 388-2208.

1-BEDROOM SUITE, LARGE LIVing room with fireplace. Adults only. $95 month. 382-1556 Rockland Lodge 382-0125.

NOR GARDEN COURT, SIDNEY. 656-3612. 1-bedroom suite, immediate possession.

LARGE 3-BEDROOM SUITE, MAIN floor, adults. 382-6833.

129 APARMENTS TO RENT UNFURNISHED

REGENT TOWERS
Phone 383-6216
415 MICHIGAN ST.
(James Bay)
ONE ONLY
TWO-BEDROOM
NOW AVAILABLE $167.00
also
TWO ONE-BEDROOMS
JAN. 1ST
$125.00 and $128.00
• • •
CHARTER HOUSE
Phone 384-8923
435 MICHIGAN ST.
ONE ONLY
ONE-BEDROOM
JAN. 1ST — $133.00
Managed by
NORTH WEST TRUST

NOW RENTING
CENTRAL MANOR
1280 Fort St.
DE LUXE 1-BEDROOM SUITES
From $123
Featuring:
—wall to wall carpets
—Hardwood floors
—Cablevision
—Balconies
—Controlled entrance
—Individual room heat control
—Free laundry facilities
—Resident manager
January 1st occupancy
P. R. BROWN and SONS LTD.
762 Fort Street 385-3435

LS LS LS LS LS LS LS LS
"THE SIMCOES"
440-450 Simcoe St.
385-3111
Victoria's Prestige Address
Offers the finest in hi-rise living. Our suites are spacious, complete with wall-to-wall carpeting, drapes, etc.
Sorry, no children or pets.
LS LS LS LS LS LS LS LS

THE PRINCESS PATRICIA
701 ESQUIMALT ROAD
208 Suites of Luxurious Living
1 bedroom from $128
Cablevision, lounge, recreation room, sauna bath and undercover parking.
ENQUIRIES
9 A.M. 9 P.M.
PHONE 382-2223

CHARTWELL HOUSE
1343 Harrison
½ block north of Fort and Yates Junction
Brand new large suites with wall-to-wall carpeting, intercom to locked front door plus all modern conveniences.
1-bedroom at $125.00
2-bedroom at $150.00
See Resident Manager or call 383-6002

CAMOSACK MANOR
1085 BELMONT AVE.
Victoria's Newest and Finest Highrise Apartment
One only, 3-bedroom, 2-bathroom suite (approx. 1,500 sq. ft.) and one only, 2-bedroom, 2-bathroom suite, available shortly.
For particulars phone Capt. Duncan, 386-0191 or Mr. Burridge
F. N. Cabeldu Ltd., 383-7174

THE DARDANELLES
Fort and Pemberton
Just being completed, 42 de luxe large suites, wall-to-wall carpeting.
1 bedroom from $123
2 bedrooms from $155
Suites may be viewed 8 a.m. to 4:30 p.m. or call 382-6042 or 652-2568

GOODACRE TOWERS
350-360 Douglas St.
Directly opposite Goodacre Lake in beautiful Beacon Hill Park. Available for immediate occupancy, 1 only extremely nice 1-bedroom suite. Magnificent view, all amenities of high-rise living. Phone 385-8111 for details.

PARK PACIFIC APTS.
Adjacent to Beacon Hill Park and waterfront. Bachelor suite available now. $95.00.
2-bedroom suite available Jan. 1st. $155.00.
BOORMAN INVESTMENT CO. LTD. 386-9212

BECKLEY MANOR
548 Dallas Road
Available January 1st, 1969
2-BEDROOM SUITE, $220
Wall-to-Wall carpet
2 Bathrooms
1 BEDROOM SUITE, $148
Parquet floors
Adults only — no pets
Wescott Rentals. 384-4822

OPENING SOON
CASA MONTEGO
1085 PENDERGAST
1 and 2-bedroom suites
Choose one in this new modern apartment for gracious living in 1969.
G. O. HOLDINGS, 388-7331, 382-9308

NEW 2-BEDROOM APARTMENT, wall-to-wall carpeting, drapes, fridge, stove, connection for washer and dryer, close to shopping and transportation, $125. In Langford-Colwood area. 2855 Sooke Rd. 478-4109.

2 BEDROOMS, UPSTAIRS SUITE. Suitable for 2 or 3 quiet adults. Furnished or unfurnished. 2210 Belmont at Pembroke. $95 per month, includes heat and water. 386-6191.

CHRISTIE POINT APARTMENTS
Portage Inlet Waterfront
2 and 3-bedroom suites, available January 1st. Excellent location. 2951 Craigowan Rd. 383-6444.
NO PETS

ROSEWOOD APARTMENTS
2558 Quadra Street, 1 bedroom suite, available Jan 1; handy to shopping, on transportation, $105. Call 385-2625 or 385-6949.

AVAILABLE JANUARY 1ST. Large 1-bedroom suite. Near Parliament Buildings. With balcony. $115. S. W. ANDERSON LTD. 384-9328 Res. 382-8817

COMPLETELY SELF-CONTAINED 2 lge. bdrms., Mt. and ocean view, Child and pet welcome. $140. Heat incl. 1726 Hollywood Cres. or 382-4418 after 6. Avail. immed.

2-BEDROOM APARTMENT, SIDney, heat, water, cablevision included. $128. 656-3630.

LEELA HEIGHTS NEW APARTment opening Dec. 15. Belmont at Fort. 382-1436 or 383-4948.

SPACIOUS 2½ BEDROOM, NICE surroundings, heat and hot water, fireplace. $135. 652-2811.

HILLCREST APARTMENTS. Large 1-bedroom suites. $120. 1170 Fort St. 385-4213.

DOWNTOWN, 2 BEDRMS., RANGE fridge, Cablev. $100. Royal Trust Co. 386-4311.

MODERN 3-BEDROOM SUITE, 386-9725 evenings.

S
T
E
V
E

R
O
P
E
R

F
R
E
D

B
A
S
S
E
T

T
U
M
B
L
E
W
E
E
D

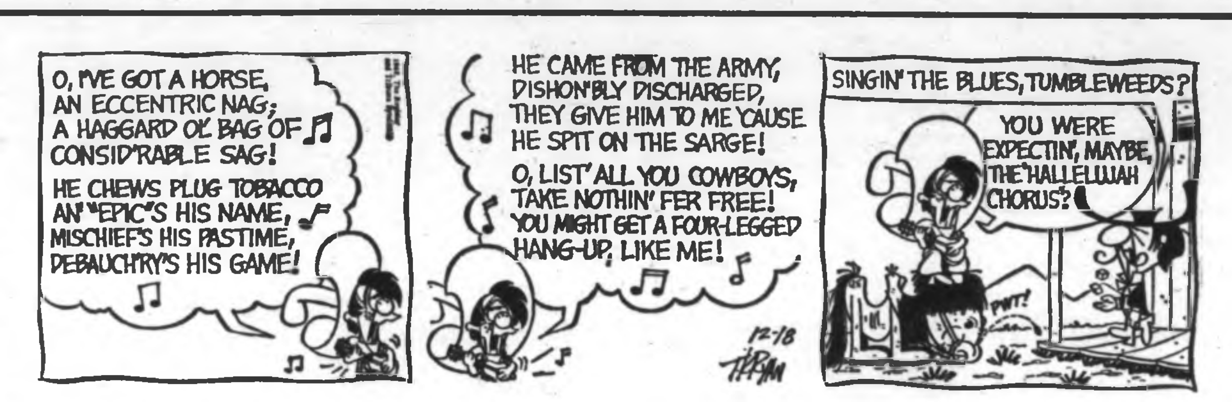

129 APARMENTS TO RENT UNFURNISHED

X X X X X X X X X X X
HOMEFINDERS
QUADRA VILLA
Now renting . . . the most convenient new apt. in the entire area . . . 5 minutes from downtown Victoria.
—Best value in the area.
—Sound conditioning for quiet and privacy.
—Clean electric heat.
—Fabulous closet space plus additional storage room.
—Laundry facilities in each building.
—Plenty of free parking.
—A garden setting with home-like atmosphere.
Very few 2 and 3 bedrooms left.
CHILDREN WELCOME
Including fridge, stove, cablevision and drapes throughout.
ANYTIME
OPEN TO VIEW WITH HOMEFINDERS
MARGARET WILSON
AND
SHEILA PEPIN
388-4712
X X X X X X X X X X X

MARIFIELD PARK
562-6 Simcoe St.
Large, beautifully decorated 1-bedroom apartments with sunken baths. 12 x 15 bedrooms and plush wall-to-wall carpets, elevator, balconies, private courts, controlled entrances.
1 Bedrm. from....$130
Adults only—No pets
Resident Mgr. 383-7623
Goward Developments Ltd.

OLDER 3-BEDROOM, OIL STOVE, oil heater close to Mayfair, children and pets welcome. $90. 385-9696.

2-BEDROOM SUITE, AVAILABLE January 1, $95. 382-3720

MODERN 1-BEDROOM SUITE, $108 per month. 385-2735.

130 APARTMENTS WANTED

ELDERLY LADY WISHES TO rent 1-bedroom unfurnished apartment. Utilities included, with reasonable rent. 478-1328.

131 DUPLEXES TO RENT

$155—BRAND NEW three-bedroom side by side duplex. Wall-to-wall carpet. Electric heat. Corner Balmoral and Chambers Street. Available immediately.
$125—730 CRAIGFLOWER RD. Very nice 2-BR upper duplex. Large kit. Wall-to-wall carpet. Heat included. Available immediately.
$175—PALMER ROAD. Excellent quiet location. Two-bedroom side by side duplex. Electric kitchen. Large living room. Nice view. Full basement. Oil heat. Immediate occupancy.
Call Rental Department anytime
BROWN BROS. AGENCIES LTD.
1125 Blanshard St. 385-8771

BRENTWOOD
1 BR upper duplex on waterfront in secluded setting. Avail. now. $110 month.
BOORMAN INVESTMENT CO. LTD. 386-9212

DESIRABLE NEW 2-BEDROOM duplex. Stove, fridge, drapes, wall-to-wall carpets. Fenced gardens. Small children allowed. No pets. Available Dec. 1. Rent $145 month. Phone 385-0991 or write G-Plan Properties, No. 12, Centennial Square.

FAIRFIELD DISTRICT
Modern de luxe side duplex, 2 bedrooms, full basement, drive-in garage. Quiet mature adult only. View by appointment. G. Devlin, 388-5471 — 388-5259, Concord Realty Ltd.

SIDE-BY-SIDE DUPLEX, 1 BEDroom, electric stove, oil heat available immediately, $95. 388-9920 or 382-2311.

UPPER DUPLEX IN OAK BAY, available January 1. 2 bedrooms, children welcome, $125. 384-0081, 1 p.m. to 9 p.m.

LANGFORD, NEW 2-BEDROOM side-by-side four-plex. Stove and fridge. Apply 1075 Goldstream or phone 478-1034.

2 BEDROOM DUPLEX. $110. INcludes heat and water. Available now. 479-1861.

2-BEDROOM DUPLEX, DECORated, sea view, park and ocean, basement, heated, $145. 384-0157.

NEW DE LUXE 3-BEDROOM, wall to wall carpet, quiet road, University, schools, $150. 592-1981.

NEW 3-BEDROOM DUPLEX, UNIversity area, cablevision included, $155 per month. 477-3164.

DE LUXE NEW 3-BEDROOM basement duplex, close in. 382-9040.

2 BEDROOM DUPLEX, MIDDLE-aged preferred. 592-0867 evenings.

ODD OBJECTS FIND READY buyers in Classified Ads. For fast acting results phone 386-2121.

132 HOUSES TO RENT FURNISHED

SOOKE 2-BEDROOM BUNGALOW, available now, automatic gas heat and cooking, 4-piece color plumbing, 642-3002. 7370 Ella Road, foot of Grant Road.

1-BEDROOM, SMALL BUNGALOW near town and country plaza. $110. Victoria Press, Box 432.

CORDOVA BAY. 5-ROOM COTtage, 1 block to shopping, beach and churches, $95. 658-5224.

RELIABLE PERSONS TO SHARE partly furnished 3-bedroom home, Metchosin. 478-2162 after 6 p.m.

CANADIAN CREST MOTEL Clean, comfortable. 479-9002.

COZY 2-ROOM COTTAGE, PENsioner. Victoria Press Box 396.

133 HOUSES TO RENT UNFURNISHED

PEMBERTON, HOLMES LTD.
1002 Government St.
384-8126
$250—Character Home — Oak Bay area — 6 bedrooms, 3 bathrooms — secluded rear garden — one block from beach — available 16th January on year lease.
Denman Island — 1-bedroom sea front home available at low rent — 130 miles North of Victoria — hourly ferry service — ideal for retired or older couple.
$130—5M Broughton St. — 3 bedroom house in downtown area — oil range and space heater — available January 1st.
$110—2-BEDROOM, OIL HEAT, fireplace, fenced lot, Metchosin.
$185—3-Bedroom, full basement, rumpus room, 2 vanity bathrooms. Smart stucco rancher, patio and large fenced garden. Esquimalt.
Call Rental Dept., Metropolitan Realty Ltd., 386-3585

"BRAND NEW"
"EXECUTIVE HOME"
This lovely 3 BR home has just been completed. In Gordon Head area near all schools. $220 per month. Western Homes Ltd., 382-2157.

METCHOSIN
Modern 3 BR home avail. now, 1 year lease, $135.00 month.
BOORMAN INVESTMENT CO. LTD. 386-9212

FOR SALE OR RENT
Large older home with 4¼ acres. Small barn and fruit trees. Call ROY TELFORD, 384-8001, or Res. 479-4804. BROADVIEW PROPERTIES LTD.

$140—HEYWOOD AVENUE. Large house in excellent location. Close to Beacon Hill Park. To view call Rental Agent.
BROWN BROS AGENCIES LTD.
1125 Blanshard St. 385-8771

3-BEDROOM HOME, AUTOMATIC oil heat, $120 a month. Langford family of 4 maximum. Phone 478-3457.

3-BEDROOM HOME, O-O-M HEATing, immediate occupancy. $165 per month. 742 Daffodil St. Gardner Agencies Ltd., 385-1448.

CORDOVA BAY RIDGE, NEW 3-bedroom house, close to schools, $225 per mo. Concord Realty Ltd., 388-5471.

3-BEDROOM HOUSE, REC. ROOM, prime location, available 15 January for 6 months or longer, $280. Victoria Press, Box 498.

PANDORA AVENUE, 3-BEDROOM home, $185. Available January 2. 386-6191.

FOR RENT — A BUNGALOW, 1 bedroom. Lease for right tenant. $110 per month. Hillside Ave. area. George Randall Ltd., 384-8109.

3-BEDROOM HOUSE. JAN. 1 — $140 mon. 727 Massie. 478-4358 after 5.

3-BEDROOM HOUSE, CENTRAL, $90. Apply 2830 Douglas.

134 HOUSES WANTED TO RENT

FOR FEB. 1ST, UNIVERSITY professor would like to rent 1 or 2 bedroom furnished or unfurnished house, north-northeast of Victoria, within 8 miles, preferably secluded and modern, would take care of pets and lawns. Call 656-3886.

WANTED
COLWOOD - LANGFORD AREA
Three-bedroom duplexes, SxS, in A-1 condition. Rental Dept., Northwestern Securities Ltd. 385-6741.

WANTED TO LEASE WITH OPtion to buy, a large house or 4-plex; suitable for boarding house. Willing to renovate. 592-9643.

IF YOU CANNOT SELL YOUR home we have reliable clients waiting to rent. Phone Mr. Keen. Boorman Investment Co. Ltd., 386-9212.

WANTED 3-BEDROOM HOUSE OR duplex from end of January to May. Preferably Doncaster School area. 385-8114.

135 APARTMENTS AND SUITES FOR SALE

APARTMENTS
38 Suites, almost new, prestige area, no vacancies, low net of 8.2 per cent more than offset by large 6% per cent mort. $288,000.
11 suites, prestige area, no vacancies, nets with present rents 8.6 per cent.
MR. DOBSON 388-4294
BASTION SQUARE PROPERTIES

137 HALLS, WAREHOUSES, STORES, OFFICES TO RENT OR WANTED

THE JOHNSON ARCADE
727 Johnson Street
Prestige ground floor retail commercial and upper floors office space available at attractive rental rates.
LANSDOWNE PROPERTIES LTD.
Phone 388-7111

SIDNEY — FOR LEASE
NEW STORE—OFFICE BLDG.
CONSTRUCTION STARTS SOON
Offers of commitment, in writing required, to reserve.
20 ft. glass front — 1300 sq. ft. floor, 2 units.
Rear lane access — private parking and loading space — 2nd floor offices, up to 1400 sq. ft.
For confidential interview phone 656-3365.

OFFICE SPACE
MONTREAL TRUST BUILDING
1061 Fort St.
500 sq. ft. or 1,000 sq. ft. available Jan. 1, 1969.
MONTREAL TRUST
1057 Fort St. 386-2111

WE HAVE A GOOD VARIETY of office and store space available in excellent location. Please call Rental Department anytime.
BROWN BROS. AGENCIES LTD.
1125 Blanshard St. — 385-8771

LARGE WAREHOUSE AND/or showroom available Nov. 1. Corner Fort and Quadra.
MONTREAL TRUST
1057 Fort 386-2111

LARGE OR SMALL HALL FOR rent. Elks Club. 384-4413.

WHITE EAGLE FOR WEDDINGS dances, catering, etc. 382-9858.

141 MORTGAGE LOANS AND INSURANCE

2nd MORTGAGE LOANS FROM PRIVATE FUNDS
WITHOUT BONUS
At a fully disclosed and reasonable interest cost chargeable only from the date of loan to the day of payoff. May be paid off any time without penalty.
CAN USUALLY OBTAIN A HIGHER PRICE for your second mortgage or agreement. VICTORIA and UP-ISLAND. Your document can be appraised for immediate sale for cash without obligation or I will arrange a loan against this document to save you money if this plan is best for your circumstances.
COUNTRY, UP-ISLAND AND GULF ISLAND MORTGAGES
REFINANCING A SPECIALTY
VACANT LAND AND LAND DEVELOPERS' LOANS ANYWHERE
Please call Mr. Thomas at
DOUGLAS HAWKES LTD.
817A Fort St. 384-7128; res. 479-6383

FIRST AND SECOND HOMEOWNER MORTGAGE LOANS
Low cost money for any worthwhile purpose. Payments arranged to suite your budget. 10 to 25 years to pay. Money immediately available. You are under no obligation. For fast, confidential and courteous service.
CALL THE MONEY NUMBER TODAY—385-9741
Mortgage Consultant
Mr. John Lukaz
J. A. Henderson Realty Ltd.
1010 Blanshard St.

MORTGAGE FUNDS REQUIRED
$30,000 1st mtge. on 2-year-old triplex and cottage. Property value $50,000. Payments of $185 per month with interest of 9½ per cent. Excellent covenant.
GERRY PORTER
386-7521 or res. 592-4354
BOORMAN INVESTMENT CO. LTD.

DISCOUNTED SECOND MORTGAGE
$6,135 buys $7,692 second mtge. on commercial building.
Yields 15 Per Cent
GERRY PORTER, 386-7521
BOORMAN INVESTMENT CO. LTD.

ATTENTION BUILDERS
Planning a home? Plan the financing with Block Bros. Realty Ltd. Enquiries contact TERRY DOW res. 383-7838 or Howard Burt, 384-5071. Block Bros. Realty, 386-3231.

MORTGAGE LOANS
First mortgages available up to any amount at current interest rates. Quick decisions.
BROWN BROS. AGENCIES LTD.
1125 Blanshard St. 385-8771

MONEY TO LOAN ON MORTgages, quick decisions, also agreements and mortgages purchased for cash. See us for top price.
A. BERNARD & CO. LTD.
620 Fort Street 384-8808

9 PER CENT INTEREST
Conventional Loans Arranged
Private Funds to Loan
or Purchase Existing Contracts
CITY BROKERAGE, 386-3547

141 MORTGAGE LOANS AND INSURANCE

MORTGAGE MONEY AVAILABLE IMMEDIATELY
FIRST AND SECOND MORTGAGES
INTERIM FINANCING
LOANS FOR DOWN PAYMENTS
MORTGAGES AND AGREEMENTS PURCHASED OR SOLD
DEBT CONSOLIDATION
CONTACT
GORDON STEVENSON
ANYTIME AT 382-8117
NEWSTEAD REALTY LTD.

THINK CAREFULLY!
Borrowing MONEY is not an everyday affair. Your present and your future are involved.
A loan must be tailored to suit YOU!
Your rate of interest, your monthly payments, your term.
At INVESCO these come first.
Any Amount!
Any Reason!
Wherever your property, whatever your credit, MONEY is our business. Call us without obligation.
382-9111
INVESCO REALTY
1800 Blanshard (next to the Bay)

BROADVIEW MORTGAGE CORP. LTD.
HOME EQUITY LOANS
1st or 2nd Mortgages placed at competitive rates.
We purchase Mortgages and Agreements
Phone Don Fraser, 384-8001
BROADVIEW PROPERTIES LTD.

MONEY AVAILABLE
for
FIRST AND SECOND RESIDENTIAL
MORTGAGE LOANS
MORTGAGES AND AGREEMENTS PURCHASED
P. R. BROWN & SONS LTD.
762 Fort St. 385-3435

15 PER CENT INTEREST EQUITY MORTGAGE
Private home owner requires $3,500. Will pay 15 per cent interest. 5-year term. Well secured investment.
386-8401
J. DONALD SMITH LTD.
848 Fort St.

FIRST MORTGAGE
12 PER CENT
$8,500, 5-year term, well secured. $100 per month. 50 per cent of the value of the property.

15 PER CENT INTEREST
SECOND MORTGAGE
Owner willing to pay 15 per cent on 5-year term, well secured.
386-8401
J. DONALD SMITH LTD.
848 FORT ST.

CASH FOR YOU
If you have sold your home and are carrying a balance on an agreement for sale or 2nd mtge. and would like all your cash now — we will buy your agreement or 2nd mtge. for cash. Just phone 386-8401. J. Donald Smith Ltd. 848 Fort St.

MARINE INSURANCE
Pleasure or Commercial
R. DOUGLAS AGENCIES
386-8401

YOUR CREDIT BAD?
Private mortgage money available on property value regardless of credit rating. 477-4897 anytime.

142 WANTED TO BORROW

SECOND MORTGAGE FOR SALE. Face value $5,000, payments $50 per month, interest rate 8 per cent, 10-year-term. Offers wanted for client. George Randall Ltd., 384-8109.

143 LEVENUE PROPERTIES WANTED

WANTED
Party moving to Vancouver Island would like to purchase a seaside resort. Have substantial cash. Please reply in confidence to MR. B. LAWLESS at Town & Country Realty Ltd., 3617 Douglas St. Telephone 382-7276 or Res. 592-0870.

144 REVENUE PROPERTY

FAIRFIELD
$5800 PER SUITE
25 SUITES
Gross rentals $28,000. Net $14,500. Immaculate condition with new fridges, stoves, automatic washer, copper plumbing. Located in the heart of the PRIME rental area—never a vacancy. Truly an investor's dream. Please call Stu Purches, 477-5200 or 477-5151.

FORT STREET
38 SUITES
BRAND NEW
Best apartment buy on today's market. Quality constructed building located on quiet treed street, near bus, shopping and park. No expense spared on soundproofing these large attractive suites. Good financing, excellent location and quality construction make this an investment you must investigate. Full price $450,000. Please call Stu Purches, 477-5200 or 477-5151.
Exclusive Listings
STUART DEVELOPMENTS LTD.

INTERESTING INVESTMENT!
5 SEMI-DETACHED DWELLINGS
1344-1352 Pandora Ave.
APT. ZONED, 80'x137'!
See this excellent Income and Holding Property today! Do not disturb tenants, please. Gross revenue is $4,464 (fully let), approximate expenses are $1,000 per annum. This is outstanding at:
$39,500
Exclusive Agent
Mr. W. O. Cameron
388-5555
B.C. LAND
& Investment Agency Ltd.
922 Government St. 388-5555

14 SUITES
CITY LOCATION — OLDER CONVENTIONAL APARTMENT BUILDING IN EXCELLENT CONDITION. ASKING ONLY $89,500 FULL PRICE. TERMS AND TRADES TO AN EXISTING $30,000 MORTGAGE, 6 PER CENT, $300 PER MONTH. SHOWS GOOD NET RETURN. CALL LOU BLOOMFIELD, 386-2955 or 592-0418 FOR MORE PARTICULARS. MAYFAIR REALTY LTD.

LIMERevenue-ICK
Because of a chap leaving town I've a DUPLEX for sale (up and down) — In terrific condition. It is my supposition. A new owner will soon be found.
Asking $18,900 — Try your terms. To view please phone 388-6957.
RAY SMITH
Byron Price & Associates Ltd.

CEDAR HILL
RECENT CONVERSION — Up and down duplex. Up rents for $125 per month; 3 bedrooms main floor plus L.R., kitchen and utility, rented $145 per month. An excellent investment in a good area.
PRICE $33,900
For appointment to view call
W. H. SOUTHWARD
384-8126 or 477-3157
Pemberton, Holmes Ltd.

11 STE. APARTMENT
MODERN—CENTRALLY LOCATED STUCCO (3 FLOORS) BLOCK IN PERFECT REPAIR AND WELL MAINTAINED — CONSISTS OF: ELEVEN, ONE AND TWO BR SUITES. SHOWING EXCELLENT RETURN ON INVESTED CAPITAL. ONLY $117,000. W. NEAL OR C. BAIRD, 385-8794. CLARKE & WALLACE REALTY.

DE LUXE DUPLEX
Both suites spacious and bright with beautiful kitchens and 4-pce. coloured Baths. Immaculate throughout. Located in prime apt. area. Walking distance to town, close to Jubilee Hospital and schools. Owner's 2-Bedrm. suite available Jan. 2. $38,500. MRS. HUTTON, 388-4771. J. H. Whittome & Co. Ltd., 708 Fort Street.

9 SUITES
Fairfield—Excellent corner location. Never a vacancy. Conversion. Self-contained. A variety of terms available to the asking price of $74,500. Call LOU BLOOMFIELD, 386-2955. Mayfair Realty Ltd.

FAIRFIELD TRIPLEX
Immaculate and well kept — two 1-bedroom stes. and one 2-bedroom ste. — all self-contained, full basement, OOM heating. $12,000 down, full price $36,950. Call JACK WILLIAMS to view, 386-2955. Mayfair Realty Ltd.

4 TROUBLE-FREE S.C. immaculate stes. located less than 200 yds. from proposed new 28 storey high rise. Best investment in town. Price $39,750. Less than half cash required. Western Homes Ltd., 382-2157. S. W. Evans, 479-7217, R. S. Smith. 388-6070.

COMMERCIAL BLDG. IDEAL CITY LOCATION, FULLY LEASED. CLASS A TENANT. PRICE $300,000, 7 PER CENT FINANCING. VIEW BY APPOINTMENT ONLY. G. DEVLIN, 388-5471—CONCORD REALTY LTD.

144 REVENUE PROPERTY

HOUSEKEEPING COMPLEX
An opportunity arises to purchase a very large converted mansion consisting of 40 rooms as owners are leaving Victoria early in new year. This much sought after accommodation is always full. There are many reliable tenants of long standing. With a substantial down payment owners will carry balance. Further details to interested parties by phoning FRANK BUTLER, 4779-7377. Pemberton, Holmes Ltd., 384-8126.

REVENUE
Fairfield side-by-side duplex. Full basement, excellent condition and modern.
4 plex. 1 bedroom units, close to City. Never a vacancy.
Contact
JACK RODGER, 477-1855
UNIVERSITY REALTY LTD.

CHOICE INVESTMENT
24 SUITES
1 two-bedroom suite, 23 one-bedroom suites. Elevator, quality construction, commanding position with panoramic views. Excellent return. Price $285,000.
C. H. HOLLAND REAL ESTATE
620 VIEW 385-0824 OR 592-0619

NEW 3-BEDROOM DUPLEX DIRECT FROM BUILDER
1715 Feltham — one block up from Shelbourne — $31,400. Excellent for schools and bus. Others under construction immediately behind for sale. Call me anytime including weekends. Charles Morris, 384-4220 of Reeson and Pinch Homes.

145 BUSINESS OPPORTUNITIES

THE BEST MOTELS
Are listed exclusively with Jim Allan at Mayfair. If those described below don't fit your situation call and tell me what you are looking for.
12 UNITS
Prime city location. All units well furnished and in top condition. Spacious living quarters for owner. Grounds are attractive and easily maintained. Ideal size for a man and wife operation and shows remarkable earnings. $45,000 down will handle. For full particulars on this exclusive listing call JIM ALLAN, 386-2955.
20 UNITS
Well built and beautifully landscaped this motel enjoys steady repeat business. Excellent Victoria location. Spacious well appointed living quarters. About $85,000 down with excellent terms on the balance. For details on this exclusive listing call JIM ALLAN, 386-2955. Mayfair Realty Ltd.

UP-ISLAND GENERAL STORE POST OFFICE
OUTSTANDING OPPORTUNITY
$25,000 includes building, equipment and business (stock to be purchased separately at time of sale. Approx. $18,000). Gross profit over $33,000 P.A. plus there is a COFFEE SHOP (not operated by present owners), with excellent potential. No long hours — minimal competition. There is also an excellent 4 bedroom home available at very low rental! Good character and personality essential! For this unique once-in-a-lifetime opportunity phone R. J. SMITH, 385-3458 or 386-1857 (res.).
Byron Price & Associates Ltd.

OPPORTUNITY KNOCKS IN THE THRIVING
CITY OF DUNCAN
Auto Body Men, Roofing Contractors, Ornamental Iron Mechanics, Welders, Manufacturers. Let me show you this recently constructed 31'x54' CONCRETE BLOCK BUILDING near city centre. This interesting opportunity includes adjacent VERY LIVABLE OLDER TYPE HOME. Let 1969 be the year you took the plunge and REALLY DID SOMETHING about your dreams. Good, down-to-earth value for $39,000. Not bad? I should say it isn't bad. THIS IS GOOD. Don't phone me later, and come out second best. Call me NOW. DON BACON, 385-3458.
Byron Price & Associates Ltd.

RARE OPPORTUNITY PRIME LOCATION
Attractive building in prime location. Ideal for business or clinic. Features area with high volume traffic and business display possibilities—asking $39,500 with terms.
DON CLARK
388-5481 686-2898
NATIONAL TRUST CO. LTD.
Real Estate Dept.

OVER 25 ACRES WATERFRONT PROPERTY
With new 3-bedroom home plus new 3-room cottage, 15 miles north of Kamloops, B.C. on Yellow Head Highway. This valuable property is ideally located with wonderful possibilities for Trailer Park, Camp Site, Resort, Ranch, or could be subdivided. Lovely view from any part of the property.
For full particulars contact—
MR. WALTER CHECK
384-8126 Pemberton, Holmes Ltd.
1002 Government St. Victoria, B.C.

ESTATE SALE
SACRIFICE—4 CHAIRS!!
This downtown barber shop must be sold. Over $3,000 has just been spent on new fixtures and fittings. Although there is business for only one barber now, there are four chairs. This used to be one of the busy shops. A young barber could build up a good business on personality. Asking only $2,950 and open to any offer or trade.
F. WILLS — 385-8731
Crown Realty,
G. D. Peaker Holdings Ltd.
No. 201-727 Johnson St.

WATERFRONT MOTEL
Located in Victoria's busy "Motel District" this 21-unit motel offers a unique "way of life" for its owner. 21 de luxe units enjoying high occupancy all year. Excellent living quarters for a family. There is room to expand on the 2.3 acre site. All in excellent condition. See it today at (on easy terms) $150,000. Call L. E. KIRK, 386-2955. Mayfair Realty Ltd.

WANTED
Party moving to Vancouver Island would like to purchase Seaside Resort. Have substantial cash. Please reply in confidence to MR. B. LAWLESS at Town & Country Realty Ltd., 3617 Douglas St. Telephone 383-7276 or Res. 592-0870.

MODERNIZED OFFICE BUILDING
14 PER CENT NET RETURN
A worry free investment, ideal for absentee owner. Fully rented to first class tenants. Located in centre of business section. Only $60,000. G. Devlin, 388-5471. Concord Realty. 514 Fort.

GROCERY STORE
A busy corner store with over $50,000 turnover per year. Low overhead. High profit. Exceptional buy at $4,000 plus stock. Phone VICTOR WONG, 385-3458 or 479-6569.
Byron Price & Associates Ltd.

WANTED: PARTNER TO LEARN the travel business and escort tours. Suit retired man. Investment required. 382-4887 after 6 p.m.

CAFE AND CATERING SERVICE. Man and wife can net $10,000 a year on investment of $18,000. Full details from A. H. Sheard, 384-2808.

FOR SALE: COFFEE SHOP WITH large living quarters. Phone 652-1665 after 6 p.m. only.

145 BUSINESS OPPORTUNITIES

MOTEL
8 large hot water heated units on 3¼ beautiful acres, in the town of Parksville. Large 5-room bungalow for owner heated by oil hot water. Some of the units are 3 and 4 rooms, 7 have cabinet electric kitchens. Lots of room for more units or trailer park. Must be sold. Priced at only $65,000 — Terms.

10 MOTEL UNITS
3-BEDROOM HOME
The best of everything went into this beautiful motel 3 years ago. On 3 acres of land. One long block to the sea. $50,000 will handle, or trade. FRED BERGMAN, 386-2955, Mayfair Realty Ltd.

BUSINESS IS MOVING "DOWNTOWN"!
BEAUTY SALON
1441 DOUGLAS STREET
IMMEDIATE POSSESSION
Other interests force sale of this fine shop, in the HIGHEST TRAFFIC AREA of City Centre. All fittings and fixtures new 1 year ago, and valued higher than the sale price of $9,950
Inspect today with
Mr. W. O. Cameron, 388-5555
Exclusive Agents
B.C. LAND
& Investment Agency Ltd.
922 Government St. 388-5555

BEAUTY SALON
With 6 dryers, 5 styling chairs and 3 shampoo sinks. In good area with many apartments at your doorstep. Full price $5,900. Please phone after 7 p.m. or all day Sunday, residence 656-5970.

146 BUSINESS OPPORTUNITIES WANTED

WANTED
Party moving to Vancouver Island would like to purchase a Seaside Resort. Have substantial cash. Please reply in confidence to MR. B. LAWLESS at Town and Country Realty Ltd., 3617 Douglas Street. Telephone 383-7276 or Res. 592-0870.

ACTIVE LADY'S WEAR STORE wanted. State volume and particulars to Victoria Press, Box 442.

147 EXCHANGE REAL ESTATE

HOT BUY
Possession could be NOW. Vendor has a larger home waiting to move into. BUY his 3-bedroom house NOW at a GOOD PRICE and terms. L-shaped living and dining room with sundeck. Beautiful modern kitchen, rec. room, laundry and drive-in garage. ADJACENT Colwood shopping centre so mother can SEND the KIDS to the store for most of her shopping. Only $23,500 with big 8 per cent mortgage. Try your down payment or TRADE your present home. We'll take a lot as down payment, or a little!! Call ALF PORCHER, 386-2955. Mayfair Realty Ltd.

149 LISTINGS WANTED

IF YOU ARE CONSIDERING SELLING YOUR HOUSE, DUPLEX, REVENUE PROPERTY — LET'S TALK IT OVER. YOU WILL GET FULL MARKET VALUE AND CONSCIENTIOUS HARD WORK PLUS EXPERIENCE BY CALLING — C. WARREN AT 385-3435 OR 384-9798.
P. R. BROWN & SONS LTD.

DON'T GUESS!!
With your most valuable asset! List your home to get top value. Call MR. HOLDEN, graduate appraiser.
TUFFREY & MILLS LTD.
386-7737 477-2584

DO YOU WANT A FRESH, realistic approach to real estate? List your property with a new man with ideas. Call IRA FREEDMAN, 386-2955 or 592-6540. Mayfair Realty Ltd.

BRYAN LEVERTON
Real Estate
M.L.S. 385-8012

150 HOUSES FOR SALE

EST. 1933
B
O
O
BOORMAN
M
A
N
WHEN BUYING OR SELLING REAL ESTATE
THINK "BOORMAN'S"

KOZY AND KUMFORTABLE GORGE AREA
2-bedroom full basement home in the heart of the desirable Gorge area. OOM heat, electric hot water, wiring and plumbing new 2 years ago. Wall-to-wall carpets in LR, hall and 2 bedrooms, drapes to match. Large bright kitchen with loads of cupboard space and good dinette area. Situated on a large 60x150' sewered lot, very close to schools, transportation and shops.
Wide open for offers on asking price of
$19,800
For viewing — GERRY PORTER
386-7521 anytime or res. 592-4354

FAIRFIELD
NEW LISTING
FOUR BEDROOMS
Large family home close to Beacon Hill Park and the waterfront. Large living room, dining room, and den each with a fireplace. Modern electric kitchen — separate breakfast area. Full basement, automatic oil heat, separate garage.
PRICED TO SELL AT
$21,900
ROBERT J. MIKITKA
386-7521 anytime

GORDON HEAD
$129 MONTHLY P.I.
Yes, with a very moderate down payment, $129 monthly at SEVEN per cent interest will buy this ONE YEAR old executive home which has just everything desirable in a PRESTIGE FAMILY HOME. And, since it must be sold, ALL OFFERS and TRADES will be considered on the LOW, REDUCED, ASKING price of $27,950. If you want the BEST FOR LESS, phone me quickly before it is too late.
LES FISHER
386-7521 477-4209

FOR ALL YOUR INSURANCE NEEDS
THINK "BOORMAN'S"
1111 Government St. 386-7521

F. N. CABELDU LTD.
Established since 1932
1212 Broad 383-7174

FAIRFIELD
This older 3-bedroom bungalow is located close to the sea. The living room is large, dinette, cosy den, wall to wall in L.R. and entrance hall. New 4-pc. bathroom, full basement, oil H.A. heating, D.I. garage. This home has had a lot of money spent on it and is a good buy at $22,950.
View only by appointment
R. F. HARRIS
383-7174 477-2998

BROADMEAD
3008 CAROLWOOD DRIVE
Direct from Builder, spacious 3-bedroom bungalow. Allen Homes.
479-4765 479-5570

150 HOUSES FOR SALE

SHIRLEY PHILPS' HOMEFINDERS LTD.
3085 Shelbourne 388-4401

CHEAPER THAN RENT
Immediate Possession

Cosy, 2-bdrm. no bsmt. bungalow with wall-to-wall carpet. Dining room with oak floors. Built-in barbecue on the delightful patio — perfect for indoor-outdoor living. Separate garage. Terrific investment for the future. Hurry — it won't last. With $2,000 down, payments would be $124 PIT.

MARGARET WILSON or MARIAN PRICE
388-4401 383-1583

WHO WANTS TO RUSH?

A feeling of relaxation and contentment prevails on entering this new home. Bright L.R. with thick WW carpet, fireplace, dining room with sliding doors to patio, 3 bedrms. (master en-suite), family room completes this Dream Home. $23,500.

FLO PELLING
388-4401 592-3271

HIGHLAND DISTRICT

Cosy 3-bedroom no basement home. Enjoy the warmth of panelled walls in this delightful home for the young family. Fenced yard on a quiet street. Just $16,500. Phone

MAUDE DOBSON
388-4401 477-5293

GORGE—BURNSIDE
SPACIOUS OLDER HOME

3 or 4 bedrooms. Large living room with fireplace. Dining room. Family kitchen. Two bathrooms. Basement. Oil-o-matic heat. $23,900 Call

FLO PELLING or
VERA FRIEDRICH
388-4401, 592-3271, 385-7835

TREMENDOUS VALUE
AT $22,200
IN SOUTH OAK BAY

Delightful bungalow in excellent condition, 2 bdrms, lovely L.R. with fireplace and bay windows. 1 bdrm down in fully insulated basement. Dining room lends itself for beautiful entertainment. Kitchen with loads of lovely cupboards and eating area. 3 pce. bath. Wired for washer and dryer, the yard is ready for the spring with planted flowerbulbs and shrubs. Drive in garage. Possibility for rumpus room. Good financing at 8 per cent. Newly painted, so no work needed.

HELGA WILLOW
388-4401, 388-5927

WATERFRONT
EXECUTIVE'S HOME
CLOSE TO 2,400 SQ. FT.

Impossible to miss this magnificent home on Mount Douglas Beach for Christmas entertainment. It is hard to describe the Beauty of it, but I will try. 4 lge. bdrms. (poss. 5), sunken living room with expensive wall to wall carpet. DR with exquisite crystal chandelier, has gleaming Oak floors for your choice of carpet. The panelled Den is a delightful retreat for the family — also wall to wall carpet. A thru hall with wall to wall leads to 2 bedrooms, also with W-to-W carpeting. 2 bdrms. down have tile flooring with a thru hall as well. The kitchen is a delight to work in with olive green Dutch oven and built-in range. Double sink with garburator. A de luxe intercom system, AM-FM to every room. A huge panelled recreation room leads to sliding glass door on to patio. Upstairs there are 2 van. 4 pce. bathrooms, down, 1 van. 4 pce., 1 van Bath with shower. A huge carpeted sundeck for summer enjoyment. Completely finished utility for washer and dryer is rare to find. A lovely entry hall is enhanced by a lovely designed planter. 3-car garage. There could be access to beach for your boat if needed. $61,200. What more can I say? For your appointment to view call

HELGA WILLOW
388-4401, 388-5927

ISLAND PACIFIC
REALTY 3200 Quadra 388-6231 Anytime REALTY

OAK BAY SOUTH
FIRST TIME OFFERED
MOVE IN NOW
$21,000

Be the first — to inspect this tidy and smart bungalow located only a few short steps from Shoal Bay. Refinished floors, new furnace, new kitchen, new wiring, new hall carpet NEW STOVE AND FRIDGE. Nice retirement or starter home. 2 bedrooms, open fireplace, separate dining room, full basement 1m. Step-saver kitchen with a SEA VIEW. This home is vacant and possession can be given quickly. Please call

DOUG BAVINGTON
388-6231 or Res. 388-5057

CHRISTMAS SPECIALS

Two special offerings with occupancy as desired, even before Christmas. Easy terms.

See Greater Victoria Shopper for pictures and more details.

hang-ordings

1 FINLAYSON — Two bedrooms, full basement, OOM heat, fenced lot. $18,700.

2 FAIRFIELD — Two bedrooms. No-step cutie, $18,900.

RACHEL PARSONS
388-6231

DUPLEX
CENTRAL PARK
Drive by 1022 Princess.
A good revenue at $17,500.

DUPLEX—$25,500
Drive by 945-947 Russell St. Each side rented at $100 per mon. Good value here. To view these properties call CONNIE WEYLER at 388-6231.

P. R. BROWN & SONS LTD.
762 Fort St. 385-3435 (24 hr.)

THE PEOPLE TO SEE . . . P.R.B.!!

P. R. Brown and Sons have mortgage money always available

HAGAR & SWAYNE Ltd.
610 Yates St.
384-0531 ANYTIME

150 HOUSES FOR SALE

PEMBERTON HOLMES
1002 GOV'T 384-8126
"SINCE 1887"
MLS REALTOR

QUADRA
Fine stucco bungalow, 2 large bedrooms, wall-to-wall carpets. Basement. Two lots 100x120 beautifully landscaped. Separate garage. Asking only — $21,900
JACK BROWN — Eves. 384-4976

THESE WONT LAST
Excellent seaview, Cordova Bay area. Well-built 2-bedrooms home on nearly 3 acres, nicely treed, excellent holding property—$43,000.

ALSO
Fairfield — dandy 2-bedroom home, newly decorated has family room with fireplace. Vacant ready to move in. Asking—$20,500.
MR. WALTER CHECK
384-8126 or 658-5687

SAXE POINT
ESQUIMALT $22,900
Seldom an opportunity to locate such a fine 3-bedroom bungalow in this preferred area of Esquimalt, featuring:
—30x13'6" living room with fireplace.
—Guest size dining room.
—Large family kitchen with utility room off.
—Full basement, recreation room with fireplace started.
—Large lot, nicely treed and landscaped.
—Early possession. For terms and other information please phone:
CLIFF ANDERSON
477-3894 384-8126

At Cordova Bay
With Lovely Sea Views
There is a Home and
Not Just "A House"

THERE IS, AFTER ALL, A DIFFERENCE

Many homes have three bedrooms, spacious living and dining areas, well planned kitchens, full basements with completed entertainment room and secondary plumbing. The "difference" is—"who has occupied this home? Have they cared for it? Did it mean to them what it would mean to me? Could I take this home over and not spend a dollar on renovations?" In this case the answer is YES. This is a HOME with the facilities briefly outlined. It merits viewing at a leisurely pace. No five minute run through. If this sounds interesting please phone Mr. Simpson, Res. 385-7365. Viewing really is BY APPOINTMENT.

IT IS OFFERED AT $32,900. CLEAR TITLE. EXCLUSIVE.

BEACH DRIVE
BY THE SEA—$42,250
This attractive bungalow is sheltered from the ocean storms but close enough to the sea for one to enjoy its everchanging beauty. An ideal retirement home, especially for those who enjoy golf and gardening as hobbies. Designed for carefree gracious living from its spacious entrance hall to the sun room with the LOVELY SEA VIEW. It has a 15x22 ft. living room, separate dining room, 2 large bedrooms and 2 bathrooms and a spacious kitchen with nook. Hot water heating system for cleanliness and low cost maintenance. If you are seriously interested in a better quality home in an ideal location call—
384-8126 MR. GREENE 385-0795

SWINERTON
STEWART CLARK LTD.
608 BROUGHTON ST. 385-2451

ATTENTION RETIREDS
OAK BAY
IMMACULATE
Truly a dandy stucco bungalow located on a quiet street close to BUSES and SHOPS. Featuring . . . Cosy 18x14 Living Rm. with fireplace and shining oak floors . . . cabinet electric Kitchen with nice dining area off . . . sparkling 4-piece bathroom . . . 2 nice bedrms., one with W-W carpet . . . THE FULL HIGH BASEMENT features a RUMPUS RM WITH FIREPLACE . . . Workshop . . . Auto Oil Heat . . . Dr-In garage, all this situated on a nicely landscaped lot for a Full Price of $22,900 (Terms).

DICK JAMES—385-2481

JUBILEE BUNGALOW
IMMEDIATE POSSESSION
5 rooms on Duchess Street (spacious). Oil Heat. Full basement. Near everything. $13,900. Cash to Mortgage.

CALL R. COX, 385-2481

UNIVERSITY AREA
3 BEDROOMS—2 BATHS
IMMACULATE—1 YR. OLD
Owner transferred and must sell this delightful home situated on a large level lot in a fully improved residential area. Features cathedral entry, large living room with fireplace, company-size dining room, full daylight basement with 3-pce. washroom and framed for 2 more bedrooms and Rumpus room. NHA $17,900 financing at 7 per cent may be assumed. IMMEDIATE POSSESSION.

PRICE $27,950
ED JUPP
385-2481 res. 383-6425

CANADA PERMANENT Trust Company
1125 Douglas St.
"SERVICING COAST TO COAST"

RETIREMENT SPECIAL
LANDSDOWNE SLOPE
2 bedroom home in first-class condition — gas heat — garage — very nice yard — nicely decorated inside and out — only $14,950.

SOUTH OAK BAY
VACANT
2-bedroom home in first-class condition — beautiful hardwood floors in L-shaped living and dining room — fireplace — modern kitchen — thru hall — drive-in garage — extra room in basement — hot water heat — very attractive yard — listed at only $22,900. Low down payment.

CLOSE TO WOOLCO
3 bedroom home with large family room on the main floor. Very attractive and convenient Colonial kitchen and dining area — large sunken living room with w-w carpeting and corner fireplace — double plumbing — garage — driveway to back yard. Listed at $26,950. Make us an offer as this property must be sold.

For further information and to view call
RON CROW
386-1361 592-4989

BROWN BROS. AGENCIES LTD.
1125 Blanshard Street
385-8771 ANYTIME.

LARGE 10-ROOM HOME, FAIRfield, C.T.M. $26,000. Principals only. Victoria Press, Box 441.

150 HOUSES FOR SALE

BLOCK BROS. REALTY
1800 Blanshard St.
386-3231
"WE TRADE HOMES"
Open 9 a.m. to 9 p.m. Mon. to Fri. 9 a.m. to 5 p.m. Sat.

DECK THE HALLS
NORTH SAANICH
THREE LARGE BEDROOMS
$49,000—2 YRS. OLD
This magnificent home has a gracious 9x10 entrance hall. Large living room with feature brick fireplace. Excellent kitchen with fine cupboards. Separate dining room. Triple plumbing. Floor area 2,380 sq. ft. Huge roughed in recreation room 56x15 feet. Direct entrance from rec room to ground level. Call DON OR MARGARET MacCLEMENT 652-2210 or 386-3231.

ROLSTON CRESCENT
3 BEDROOMS—$21,900
1400 sq. ft. of comfortable no-step living. Close to bus and stores. Only 8 years old, this white stucco rancher has a 20'x17' living room with brick fireplace, bright dining room and large family room for extra entertaining. An attractive garden with fruit trees and patio. Plus a view of the Olympics. To view call BETTY SILVER, 386-3231 or 385-2955.

MT. DOUGLAS
3 BEDROOMS
$28,800
Situated on a large, well landscaped lot this attractive home features a 20x12 living room with fireplace, L-shaped dining room and extra large modern kitchen with eating area. There is a 34'x15' rumpus room in the full high cement basement. To view call AL SMILLIE, 386-3231 or 652-3627.

3 BEDROOMS—½ ACRE
Choice location near Broadmead. 1250 sq. ft. Finished rec. room, workshop, laundry, and R.I. plumbing in full basement. Sundeck over carport, unobstructed view. $20,900. Call ROBERT HAMER, 386-6877 or 386-3231.

BLOCK BROS.
1800 Blanshard St.
386-3231
"WE TRADE HOMES"

ISLAND HOMES LTD.
2504 Douglas St. 386-7545

THREE BEDROOMS
SIMPSON'S—JUBILEE
CUTE AND VALUE
Centrally located between Jubilee and Simpsons-Sears on paved city street. Living rm., fireplace, dining rm., cab. kitchen (oil range included), small dining area, utility off. 3 nice bedrms., 4-pce. bath. Economical electric heat. Pleasant garden, mostly lawn. Close to schools, bus stops. Good value here for quick sale. Good financing or clear title. Full price only $14,950. Mr. Hanson or Mr. Drew, 386-7545 anytime. See it now.

COLWOOD—NEW
3 BEDRMS, 2 BATHS
$5,000 DOWN
Exceptionally attractive, superbly planned, loaded with Thousands of Dollars in extras; for example: White Stone Fireplace full width of living rm., many extra kitchen cabinets, slate entrance hall, expansive brick work, split shake roof, large floor area and de luxe vanity baths. Yet you Pay No More than for a standard house. Seeing is believing. Besides all this it is situated in top area on Interesting Lot, close to schools. Basement with 2nd bath, fully planned for lovely Rec. Room. Den with completed 2nd fireplace and 4th bedroom. Don't miss seeing this at only $24,500. Immediate possession. Ph. Morris Lund, 386-7365. $24,500

V.L.A. COLWOOD
3 BEDROOMS
¾ ACRE
Immediate possession, full basement bungalow, immaculate condition thru-out. Excellent living rm., spacious kitchen with dinette area, 2 bedrooms and lovely 4-pce. bathrm. on main floor. Full cement basement with 3rd bedrm. Auto. oil heat. Close to school and stores. Only $18,900 with $5,000 down. Ph. Morris Lund, 386-7365 anytime.

J. H. WHITTOME & CO. LTD.
706 Fort St. 388-4271
Est'd 1886
Victoria, Duncan, Chemainus
• • • •

NEW EXECUTIVE
$2,000 DOWN
This home located near Town and Country, is in immaculate condition. Features large living room, one bedroom on main floor, modern electric kitchen, utility room and 3-pce. bathroom. There is a bedroom up plus a nicely finished bedroom in the full high basement. There is a drive-in garage, near new Oil-O-Matic furnace, new Hot Water Tank, copper plumbing and a new duroid roof. Situated on a nice lot, this is an excellent listing at $14,700.

BRUCE COLEGRAVE
388-4271
• • • •

METCHOSIN ROAD
For retirement or starter here is a neat cream coloured stucco cottage set well back on a large treed lot. This will provide comfortable, economical living. Automatic oil heat, fireplace, utility plumbed and wired for washer, dryer, net taxes $1. Behind the home is large garage with workshop. Asking $13,500. Could be purchased with around $5,000 down at $100 per month. To view call WILF DAVIS, 388-4271 or 658-5276.
• • • •

NORTHRIDGE
$26,400
This 6-year-old home is in a rapidly growing area. Has 13x18' L.R. with fireplace, 9x10' dining room. Glass door onto patio, attractive kitchen with eating area, 3 bedrooms, full basement with rumpus room, double garage. Call me to discuss the many extras in this home.

JOE MANTON, 388-4271

UNIVERSITY REALTY LTD.
3639 SHELBOURNE ST.
IN THE PLAZA
477-1855
ASK ABOUT OUR TRADE-IN PLAN

IMMEDIATE POSSESSION
I have several modern 2 and 3 bedroom homes available with immediate possession. Prices start at $15,950 and up. Modest down payments. Some with payments less than rent. If you require a home now, please contact

JACK RODGER—477-1855

150 HOUSES FOR SALE

MAYFAIR REALTY LTD.
Woodward's Mayfair Centre
3153 Douglas St. 386-2955
"WE TRADE HOMES"

LIKE TO LUXURIATE
This 9-room residence could not be duplicated for the price we are asking for the entire property. There are 5 bedrooms, a generous kitchen, complete with all built-ins (range, oven, etc., etc.), a gorgeous living room, formal dining room, utility room, 3 bathrooms. I could go on and on but you should see it yourself. The builder is overstocked with homes and will look at any offer, however foolish it may seem. So here is your golden opportunity to live in the best. It is very well situated, Gordon Head way, near the sea. Priced low at $36,900. $10,000 should be enough for your down payment. Call JACK WILLIAMS to see through. 386-2955.

180 FT. OF WATERFRONT
Delightful boat anchorage in a quiet cove, large secluded lot sloping gently to your own beach and dock. The home is an English tudor, leaded glass windows. 3 bedrooms, large daylight basement, automatic hot water heat, located in View Royal. Possession in February. To see this outstanding home phone JACK WILLIAMS at 386-2955. Full price $25,000, terms from $12,000 down. Mayfair Realty Ltd.

NEW
GORDON HEAD
Three bredrooms, full basement, cathedral entrance, L-shaped living room-dining room, kitchen with eating area en suite, bath off master bedroom. Quiet paved road with underground wiring. Asking $25,900, terms can be arranged. To view, please call GEORGE WALL 386-2955.

OVER ONE ACRE
This architect designed home is most practical for a family — 3 bedrooms, extra large combination living and dining room, cabinet electric kitchen, 4 pce. bath, with ½ pce. bath in high basement. Also, large 4th bedroom and drive-in garage. Extra carport for 2 cars. All this for only $34,900. Terms. Call FRED BERGMAN, 386-2955.

WOODED AREA
First time on the market. Owner retiring out of town, is willing to sell his pride and joy. Two bedrooms with a third in the basement. An attractive outlook from the living room, entertainment size dining room and an electric cabinet kitchen. A well landscaped, fully fenced back garden with a sense of privacy. Taxes are easy, so is the price at $21,900. Phone ETHEL HARVEY, 386-2955 or 477-3198.

CONVENIENT
To shops, bus, schools and town. A beautifully kept 2-bedroom home with a third in a full high basement. Owner has lived here many years and has kept it shipshape in every way. Hardwood floors throughout and expensive wall-to-wall carpeting on the living room floor which also has an attractive fireplace. Well fenced back garden. The price is right too at $18,900 and the terms are easy. Call ETHEL HARVEY now to view, 386-2955 or 477-3198.

TOWN & COUNTRY REALTY LIMITED
3617 Douglas St.
382-7276

HIGH QUADRA
RETIREMENT SPECIAL
LOVELY 5-PLUS WHITE STUCCO BUNGALOW. SPOTLESS CONDITION. EXTRA BEDROOM IN BASEMENT CLOSE TO ALL FACILITIES. BUS. STORES ECT. GOOD MTGE. 8 PER CENT FINANCING. PRICED RIGHT $19,900. CONTACT BILL LUDLOW 652-7276 OR RES. 592-6759.

$2,900 DOWN
NO-STEP BUNGALOW
Modern stucco bungalow in immaculate condition. Beautiful landscaped lot with patio and greenhouse. House comprises two bedrooms, living room with fireplace. Large modern kitchen. Utility plumbed and wired. Attached drive-in garage. Must be seen to be appreciated. Owner will carry the mortgage on this clear title property. Exclusive with B. LAWLESS call 382-7276 or Res. 592-6870.

MOUNTAIN VIEWS
NEW EXCLUSIVE
Owners of this lovely two-bedroom full basement home are moving to the U.S.A. and must sell. House consists of large living room with floor to ceiling fireplace, dining room with sundeck off. Modern cabinet kitchen. Two good size bedrooms. Colored vanity bathroom. Full basement with finished rumpus room. Drive-in garage. Space for extra room. Large lot nicely landscaped with good view. Asking $22,900. To view call Brian Lawless at 382-7276 or Res. 592-6870.

BASTIONSQUAREPROPERTIES
BASTIONSQUAREPROPERTIES
BASTIONSQUAREPROPERTIES
BASTION SQUARE
BASTION SQUARE
BASTION SQUARE
BASTION SQUARE
BASTION SQUARE
BASTION SQUARE
BASTION SQUARE
BASTION SQUARE
BASTIONSQUAREPROPERTIES
BASTIONSQUAREPROPERTIES
BASTIONSQUAREPROPERTIES
BASTIONSQUAREPROPERTIES

BASTION SQUARE PROPERTIES
of Victoria Ltd.
50 BASTION SQUARE 383-4294
24 HOUR SERVICE

V.L.A. PROPERTY
COWICHAN BAY
Newer 3-bedroom home on large (100x200) ft. landscaped lot. Full price $19,950.

HEATHER GAMMON
388-4294

MOVE IN
BEFORE CHRISTMAS
Lovely, white stucco 2-BR bungalow. Approx 1000 sq. ft. of living area with 15x27 ft living-dining room combination.

LIKE NEW
High view location
Excellent value at
$17,700

MODERN DE LUXE 5x5 DUPLEX, Fairfield district, each side has two bedrooms, electric kitchen, dining room, living room with fireplace, sundeck, and full high basement with drive-in garage, corner lot, beautifully landscaped. Price $34,500. Good terms. H. MAXFIELD, 388-5471 — 384-1532. Concord Realty Ltd.

150 HOUSES FOR SALE

CUSTOM DESIGNED HOMES
Built to your requirements on the lot of your choice. Low down payment. All types of financing available, also plans and specifications. Consult us for details by phoning.
Al. ULRICH, 384-8723
VICTORIA CONSTRUCTION LTD.
386-6801 384-8723

GORDON HEAD AREA. 3-BEDroom, built-in closets, mahogany cupboard, panelled walls. 2 fireplaces. ½ acre in trees plus 36'x40' storage garage. 477-1952.

2 BEDROOMS. $13,250 CASH. 961 Inverness.

Happy Shirt Tale!

9336
2–10
by Marian Martin

The shirt-tail shift is a happy hit with the young set — they love it in prints, stripes, colors lively or low-key. Sew several with short or elbow-high sleeves. Easy!

Printed Pattern 9336: New Children's Sizes 2, 4, 6, 8, 10. Size 6 takes 1⅞ yards 45-inch.

Sixty-five cents (65c) in coins (no stamps, please) for each pattern. Print plainly size, name, address and style number.

Send order to Marian Martin, care of The Daily Colonist, Pattern Dept., 60 Front Street West, Toronto, Ont.

What's new for now? 107 answers in our Fall-Winter Pattern Catalogue. Free pattern coupon in Catalogue. Send 50c.

New Instant Sewing Book —shows you how to sew it today, wear it tomorrow. Over 500 pictures. Only $1.

Keep Baby Warm

737
by Laura Wheeler

Mittens for baby's fingers, bootees for his toes, plus cap and jacket make this set useful for winter to late spring.

Crochet cozy, shell stitch set in white plus a pretty pastel shade. Pattern 737: 6-12 month sizes included:

Fifty cents (50c) in coins (no stamps, please) for each pattern to Laura Wheeler, care of The Daily Colonist, Needlecraft Dept., 60 Front Street West, Toronto, Ont. Print plainly pattern number, your name and address.

New 1969 Needlecraft Catalogue — best town-sport fashions, most new designs to knit, crochet, sew, weave, embroider. Three free patterns inside. 50c.

New! "50 Instant Gifts" —make it today, give it tomorrow! Marvelous fashions, toys, decorator articles. Ideal for Christmas. 60c.

Book of 16 Jiffy Rugs to knit, crochet, sew, weave, hook. 60c.

Book of 12 Prize Afghans. 60c.

Book No. 1 — 16 Superb Quilts. 60c.

Book No. 2 — Museum Quilts—12 rare, outstanding quilts. 60c.

Book No. 3—Quilts for Today's Living. 15 unique quilts. 60c.

150 HOUSES FOR SALE

CROWN REALTY
G. D. Peaker Holdings Ltd.
Suite 203—727 Johnson St. 385-8731

OPEN HOUSE
ANOTHER QUALITY-BUILT STANCIL HOME
1:30 - 4:30, Fri. and Sat.
2294 MARLENE DRIVE
Shake roof, split level, 3 Bedrms., beautiful mahog. cabinet kitchen, 1½ baths, picture window living rm. with dining rm. on the lovely wooded lot. Only $25,950 with good financing available. Enter Colwood Lake Estates opposite entrance to Royal Roads College. Jim Lobb or Jack Maybie will be there.

CRAIGFLOWER
2-3 or 4 Bedrooms
Beautifully remodelled, only 5 minutes from city center. Two bedrooms on main floor with glass doors from one bedroom to large sundeck. Wall-to-wall carpeting in living room and hall. Modern spacious kitchen. Full basement with bedroom and sleeping room. Large lot and greenhouse, separate garage. Let us show this cheerful livable home. Reduced to $19,500.

Call D. Beckner
385-8731

LOW DOWN PAYMENT
3-3 Bedrooms, L.R. with F.P., D.R., Elect. Kitchen. Full basement, OOM heat, rewired, copper pipe, garage. Asking $15,200. Easy financing.
ART PEAKER
385-8731 Res. 385-8338

SIMPSONS-SEARS
1434 EDGEWARE
Here is a nice starter home close to everything desirable for the young family. Easy financing can be arranged. Living room with fireplace, two bedrooms, large kitchen plus utility room. Full basement with Oil-A-Matic heat and drive-in garage. Stucco exterior and nicely fenced yard can be bought for $16,450. See it now with

TOM DUNCAN
477-2462 385-8731

B.C. LAND & INVESTMENT AGENCY LTD.
922 Government St. 388-5533
"Serving B.C. Since 1887"

IF YOU WANT TO BE FIVE MINUTES FROM TOWN IN ONE OF THE NEWER SEWERED SUBDIVISIONS IN A SPOTLESS THREE-BEDROOM HOME
May I have the pleasure of showing you this fine family home. L-shaped living room and dining room, attractive fireplace, hardwood floors throughout, full high cement basement with roughed-in rumpus room. Wall-to-wall carpet in entrance hall. Electric cabinet kitchen, sundeck. Lovely large back garden, all in lawn and completely fenced in.
6½ per cent N.H.A Mortgage
Close to schools, shopping and transportation. Asking Price $22,500. This property could not be developed for this price on today's market.
Please call Leighton Lovitt

GOT $2,000 - $3,000
MODERN BUNGALOW
Your chance to buy your own home at rental terms. Immaculate, well built on an extra large view lot with full high basement and featuring comfort, privacy and low low taxes. Serene Central Saanich. Why rent?
Only $21,500

KEN WALTERS
388-5555 ANYTIME

FAIRFIELD
Drive by
108 JOSEPH
$16,900
$1,250 Mortgages can be assumed with interest at 7 per cent and total payment including interest, principal and taxes is only $105 per month.
This is a good family home in a very popular area, with three or four bedrooms and almost new oil heating.
You need around $5,600 to handle this one.

ERIC CHARMAN
385-9765
Fairfield Realty Ltd.

THE BEST BUY ON THE MARKET!!!
$14,950
3 Bedrooms.
New Kitchen!
New Wiring!
New Plumbing!
New Roof!
New Furnace!
Perfect condition throughout! This older family home is close to downtown and is the best buy on the market at $14,950.

ERIC CHARMAN
385-9765
Fairfield Realty Ltd.

ROYAL TRUST
REAL ESTATE SALES DEPT.
Five-room stucco bungalow situated close to all conveniences. Through hall, living room, dinette, modern kitchen, two bedrooms, four-piece tiled bathroom. Oil heat. Workshop, piano, electric stove, refrigerator, washer and dryer. $6,800 cash handles.
Price $17,900
A. E. COLES, 388-4311
Evenings, 592-3311

ROYAL TRUST
Corner Government and View Street
Member Victoria Real Estate Board

DEAN PARK ROAD
TWO POINT EIGHT ACRES
Modern post and beam home in delightful rustic setting. Large living room with huge open fireplace, spacious dining room, modern kitchen, two large bedrooms. 2.8 acres, beautifully treed property with stream.
$25,000
P. G. JACKSON LIMITED
631 FORT ST. 385-6858 ANYTIME

150 HOUSES FOR SALE

N P O R R I Y & C B E
ASSOCIATES LTD.
1314 Quadra St.

CLOSE TO DOWNTOWN
A real good 4 B.R. family home. One block from school. Mortgage payments $119 P.I.T.

DAVE NELSON-SMITH
385-2458 or 386-6233

PRE-XMAS POSSESSION
COZY
2 BEDROOM COTTAGE
$13,500 FULL PRICE
Situated close to town on a level fertile lot. Separate garage with small workshop. Be quick on this. To view phone 386-6937

RAY SMITH

3 BEDROOMS
FULL BASEMENT
$18,500 TRY $3,000 DOWN
An older home beautifully renovated on a superbly landscaped lot close in. Undoubtedly the best on the market today. To view phone 386-6937.

RAY SMITH

XMAS SPECIAL
Buy this one for the wife. New 3 bedroom, dining room, in area of new homes. 10 minutes from town. Only $21,950. See this before its too late.

ALSO
In Fairfield, 6-room home including 3 bedrooms, full basement, nice condition. $16,900. Call

TED CHARTRES
385-2458, res. 385-5508

"TRADE WINDS"
When the owner of a "like new, 4-bedroom Colonial" in Choice Fairfield, got spring fever in December and says "I'll trade for smaller or older", act fast! He is asking $25,750! WHAT IS YOUR MARKET VALUE? BEV McARTHUR is as near as your phone! 658-5565 or 385-3458 anytime.

MONTREAL TRUST
1057 Fort St.
Phone 386-2111
"Complete Real Estate Service Across Canada"

CHRISTMAS SPECIAL
PRICE SLASHED
FOR QUICK SALE
The best Christmas you ever had could be right here in this 4 bedroom home with 1½ bath, family room, well planned kitchen, spacious living room with fireplace and bookshelves, guest size dining room overlooking the parklike setting, fenced property with a 22' sundeck, drive-in garage, high dry basement with workshop. This sparkling, lovely home is located in upper Lansdowne area close to transportation, schools and university. Owner transferred. Move in before the end of the month. Opportunity is here! Price reduced to
$33,500
Make your offer today, Put your trust in
W. G. MOORE
592-4570 386-2111

D. F. H.
D. F. HANLEY AGENCIES
3293 DOUGLAS STREET
385-7761
24-HOUR SERVICE
—D.F.H.—

CHRISTMAS SPECIALS
$23,900 — IMMACULATE THREE BEDROOM FULL BASEMENT HOME. ONLY NINE YEARS OLD. EXCELLENT FAMILY LOCATION. CLOSE IN. GORDON HEAD. TERMS AVAILABLE.
$20,900 — SPACIOUS THREE BEDROOMS. 16 YEARS. FULL BASEMENT. EXCELLENT VALUE. XMAS POSSESSION. TRY YOUR DOWN PAYMENT OFFERS INVITED. CLOSE TO TOWN AND COUNTRY. CALL DON MESSMGE ON THESE EXCLUSIVE LISTINGS. COURTESY TO ALL AGENTS. 385-7761 ANYTIME.
—D.F.H.—

CIRCULAR DRIVE
HIGH ON THE ROCKS
New home of 2,800 sq. ft. set to perfection on a ½ acre lot overlooking a large new subdivision. Consists of 3 bedrooms, TWO AND ½ BATHS, one with shower. L-shaped large living and dining room with glass sliding door to sundeck over carport. COMPACT kitchen with space for washer and dryer, and large eating area. Rec. room 23x30 with carpeted floor, roughed-in fourth bedroom, plus workshop. This is truly a fashionable home. Comfortable electric heat, two fireplaces. For appointments and viewing call

BEN PARENT
OFF. 383-8117 RES. 383-5219
P.S.: I have also two other new homes in the same area, ready for occupancy.

OPEN HOUSE BY OWNER
SAT.-SUN. 1 P.M. TO 5 P.M.
OR VIEW BY APPT. PHONE 386-6953
Modern 3-4-bedroom house. Immaculate throughout, completely finished basement with exceptional party room, bar, etc. 4-piece vanity bathroom main floor, extra three-piece ground floor. Many extras. Garage storage, etc. Clear title or some financing at 7¾ per cent. Try your offer on this property in most popular residential area, at 1625 Warren Gardens, Victoria, off St. Charles-Rockland.

LARGE CITY HOME
Substantially built, renovated. TRIPLE PLUMBING. At present Private home, Reg. as duplex. OOM furnace. Basement, close in city. Ideal for large family. Some terms at $17,900. McCANDLESS REALTY, 530 Fort, 383-6111, Eves. 592-3861.

PLANNING TO BUILD OR BUY?
Contact McCOLL CONST. LTD.
656-2929
Conventional Homes and Commercial

150 HOUSES FOR SALE

A. BERNARD & CO. LTD.
FORT AND BROAD STREETS
384-9335
DAY OR NIGHT

PANORAMIC VIEW
VIEW ROYAL UPLANDS
2-3 acre, high, beautifully-landscaped and with near seclusiveness. Spotless L-shaped large living room with fireplace and entertainment sized dining room, wall-to-wall carpet, both with a lovely view. 17'x13' den with separate entrance. 2 excellent bedrooms. 1½ bathrooms. Automatic oil heat. Large double garage. Circular driveway and ample parking. Palm. Truly a very lovely home with unbelievably low taxes. Clear title. Full price
$29,500
Helen Vaupel, 384-9335, Res. 382-3339

PARKLANDS
3 Bedrooms Plus LEGAL SUITE in Basement
This 13-year-old stucco bungalow consists of L-shaped living and dining room with wall-to-wall carpet, cabinet electric kitchen, 3 good size bedrooms, 4-pce. Pemb. bath, oak floors throughout. In the full high basement is a LEGAL 1-bedroom suite, 12x24' liv. rm., cab. elect. kitchen with dining area, 3-pce. bathroom. Carport plus parking space for another car.
FULL PRICE
$24,500
EXCLUSIVE LISTING
D. Okker, 384-9335, Res. 479-4501

METROPOLITAN REALTY LTD.
BURNSIDE PLAZA
3460 TILLICUM ROAD
386-3558 386-3565

NORTHRIDGE
This desirable 3-bedroom full basement home has "L" dining room and living room with fireplace. Hardwood floors, full garage, garden fenced at rear. Surrounded by good homes. Price only $22,500.

TED SMYTH
479-6925 386-3565

NORGATE
ONLY $22,500—7 YRS. OLD
QUICK OCCUPANCY POSSIBLE
This desirable 3-bedroom home has full basement, garage in basement, "L" dining and living room with fireplace, hardwood floors, sun deck; garden fenced at rear. Try your down payment.

TED SMYTH
479-6925 386-3565

OAK BAY REALTY
FOR OAK BAY HOMES
CLOSE TO MARGARET JENKINS SCHOOL $19,950
Drive by 270 BEECHWOOD. PLEASE DO NOT DISTURB OWNERS! Fine four-bedroom family home with brand new bathroom fixtures upstairs. Second 3-pce. bathroom in finished basement. In-line living and dining rooms. Kitchen, large enough for the lunch hour mob from school. Beautifull housekeeping. Greenhouse and bearing fruit trees in back garden. Please call LYNETTE DELAHUNT, 385-7707 anytime for full details re terms and appointments.
MEARS AND WHYTE
OAK BAY REALTY LTD.
2538 OAK BAY AVE.

OAK BAY SOUTH
3-4 Bedroom Family Home
OPEN HOUSE
Every Day This Week
1:30-4:30 p.m.
2325 McNeil Ave.
1½ storey built 1928, newly decorated inside and out. New plumbing, wiring and furnace. Full 7-ft., 6-in. daylight basement just itching to be developed further. Large lot easy financing. Vacant — immediate occupancy.

PRICED FOR QUICK SALE
ONLY $22,300
For viewing anytime call G. IRELAND, CITY BROKERAGE LTD. Tel. 386-3547 (24 hrs.) or Res. 658-5498.

CHRISTMAS
IN A NEW HOME
UNIVERSITY AREA
WE HAVE 3 HOMES THAT CAN BE FINISHED AND READY FOR YOU BEFORE CHRISTMAS
All have 2 bedrooms; vanity bathroom, plus 3-pce. bathroom and rec. room roughed in; attractive dining room and living room with fireplace; high basement; carport; sundeck; plus many other fine quality features. Priced from $24,300 to $25,000. D.P. and financing flexible.
REMEMBER WHETHER YOU RENT OR BUY YOU PAY FOR THE HOME YOU OCCUPY
Kasapi Construction Co. Ltd.
Call 386-6131 anytime
Ask for JACK DAVIS

DIRECT FROM BUILDER
2947 ARBUTUS
Spacious 4 or 5-bedroom 3-bath. home with separate living, dining, large kitchen-family, den, study and utility. Lots of basement storage. Many built-in features including G.E. oven range and hood. Double carport, patio and barbecue on 10,000 sq. ft. lot. Somebody finally built a better home. We did. Look it over.
$36,900
PHONE 592-2118
HENDRIKS CONSTRUCTION LTD.

IMMEDIATE POSSESSION
TRY YOUR DOWN PAYMENT
715 Daisy St. — 2 bedrooms, living room with fireplace, large kitchen, sundeck. Full basement, landscaped with trees and shrubs. $20,900.
937 Acland — Colwood. 3 bedrooms, 4 years old. Completely redecorated. Full, high basement, well developed area amongst large trees. $20,900.

WILLIAM ROGERS
385-8741 — 652-1891
J. A. HENDERSON REALTY LTD.

GARDENER'S DELIGHT
Immaculate 2-bedroom home in High Quadra area. Auto oil heat. Heavy wiring separate garage. Beautifully landscaped lot with many shrubs, rockeries, brick work and lawns. Handy greenhouse. High location. Asking $15,900 with terms.
Call ELLWOOD NAULT of Newstead Realty Ltd., 382-8137 or 386-6150

NORTHWESTERN SECURITIES LTD.
909 Gov't. 385-6747

$11,000 BUYS $11,800 FIRST MORTgage at 9½ per cent payable $125 per month, 5 year term. Secured by full basement, bungalow, excellent condition, excellent covenant. Please dial Cliff Stretch, 382-3969 or 388-4271, J. H. Whittome & Co.

150 HOUSES FOR SALE

BP • • • • • • • • • BP
BROADVIEW PROPERTIES LTD.
1039 Johnson St.
384-8001
BP • • • • • • • • • BP

IMMEDIATE POSSESSION
5X5 DUPLEX
REDUCED $1,000
Lovely corner lot; one side 3-bedrooms; other one bedroom, electric stove and fridges included. Asking only $20,500 on terms. To view phone 384-8001.
JESSIE McGRATH

SPACE FOR
Your trailer, car and boat in this neat white stucco 2 bedroom home. Living room and dining rooms with HW floors, cabinet kitchen with eating area. Full basement, drive-in garage. Location—High Gorge. At $19,500 this will not last long, so see it now!! Call 384-8001 and ask for
FRED HULLY

SIDNEY
Ideal retirement bungalow. 2 bedrooms, fireplace, room

150 HOUSES FOR SALE

HIGH QUADRA
"$16,900"

Full price for this stucco bungalow. 2 BEDROOMS, DINING ROOM, FIREPLACE. Plumbed for Washer and Dryer in utility room. OIL HOT WATER HEAT. A REAL DOLL HOUSE! CALL
MRS. SIMPSON
382-8117
of Newstead Realty Ltd.

3-BEDROOM RANCHER
In the Shelbourne, Jubilee area, this is indeed a real dandy vacant home. Be in for Christmas. Lovely living room, roomy kitchen, aux oil. Be the first to see this spotless home. Call 386-6175. Ask for Bernice Weir or John Molyard. Full price $15,900.
John Molyard Agencies Ltd.

TOWN AND COUNTRY
Ideal starter or retirement home. One bedroom plus. Early possession and good terms available. $11,900.
WILLIAM ROGERS
385-9741 — 652-1981
J. A. HENDERSON REALTY LTD.

NEW QUALITY SPLIT-LEVEL, corner of Thornhill and Winchester, Gordon Head. 3 bedroom, 1½ baths, double garage. $27,250. J. Schultze Construction Ltd. 477-2823.

151 COUNTRY HOMES AND PROPERTIES

SLEEP BY THE CREEK
AWAY FROM IT ALL
Ah! How restful. No telephone, no noise other than the sound of rushing water. This clean log cabin with its rock fireplace is the only way to live. Trout in the stream and 10 acres of towering timber. Sooke Village only 10 min. drive for supplies.
SOUNDS GREAT?
IT IT GREAT!
If you want a hide-a-way, this is it! Asking $14,500 with a minimum of $6,000 down. For more information call:
CLIFF SALMOND
385-1448 477-3626
GARDNER AGENCIES LTD.

BRENTWOOD
Properties Ltd.
7183 W. Saanich Rd.
Your Brentwood Bay Realtor for properties and insurance.
652-1141

GORDON HULME LTD.
We Serve
The Peninsula
ALSO OPEN SATURDAYS
9444 Beacon Ave., Sidney 656-1154

HORSEMEN AND V.L.A.
4 properties to choose from: 1 to 4½ acres in size with 2 to 4-bedroom homes. All have horse barns, corrals and fenced pastures. All will qualify for V.L.A. Priced from $21,000 to $23,000. Call ROY TELFORD, BROADVIEW PROPERTIES LTD., 384-8003 or Res. 479-4504.

SOOKE REALTY LTD.
Mrs. Goldie
642-5426
2-bedroom, no-basement home on a large lot, $3,000 down on $12,000.
Excellent building lot in the village centre. $3,950.
SASEENOS lot approximately ½ acre, some waterview, $5,000.

SAANICH
PENINSULA PROPERTIES LTD.
For all real estate requirements.
Box 1235, Sidney, B.C. 656-6900

SIDNEY REALTY LTD.
In Central and North Saanich
Phone 656-2622, Sidney

152 WATERFRONT PROPERTIES

WATERFRONT
SUMMER OR
RETIREMENT
King size treed lot, good safe beach, power, water system; located at Ship's Point, 20 miles south of Courtenay. Price $7,700, terms.

DEEP BAY
WATERFRONT LOTS
10 lots left in this popular subdivision, year-round moorage, sandy beaches, oysters, clams, salmon fishing, water system in; located in Bowser area. Price $6,950, terms, $70 down, $70 monthly.

GALLEON BEACH
HORNBY ISLAND
Large treed lots, terrific view, ideal summer or retirement. Priced at $3,950 cash, terms $99 down, $40 monthly. Contact Jack Coates or Frank H. McLaughlin for brochures on the above ads — eves. 758-7672 or 758-5112, c.o. Nanaimo Realty Co. Ltd., 17 Church Street, Nanaimo, B.C.

WATERFRONT
SUBDIVISION
DEEP BAY
Featuring year round moorage, anchorage, sandy beaches; water system, power, located 26 miles south of Courtenay. Priced at $6,950, terms $70 down, $70 per month.

HORNBY ISLAND
GALLEON BEACH
Large treed lots, terrific view, ideal summer or retirement, no bank. Priced at $3,950, terms $40 down, $40 per month.
For brochures on above contact Jack Coates, 758-7672, or Frank H. McLaughlin, 758-5112, or write c/o Nanaimo Realty Co. Ltd., 17 Church Street, Nanaimo, B.C. Division of Great National Land and Investment Corp. Ltd.

SHAWNIGAN LAKE
75 FT. LAKEFRONT
Just think, a good family home right on the lake for year round living or summer enjoyment. Large 2-BR home, living room and cosy fireplace, modern kitchen. Full basement, OOM heat. Now is the time to prepare for the summer. For further information, call MRS. A. EDGINGTON, 477-4582 or 386-3231, Block Bros. Realty Ltd.

SHAWNIGAN
WATERFRONT
Summer cottage with two bedrooms, H.D. wiring and furniture. EXCELLENT beach to dock on the west arm. NO-THROUGH road. Wouldn't the family love this as a CHRISTMAS PRESENT? Only $14,900 with $3,200 down. ALF PORCHER, 386-2088, Mayfair Realty Ltd.

WATERFRONT
SOOKE VILLAGE
ONLY $10,400
.67 of an acre with 94 feet waterfront. Present 2-bedroom home (not finished). Must be sold. Please call Mr. Fairman or Mr. Thompson at 382-4312 anytime. Dickie Agencies Ltd.

SECLUDED AMONG TREES, quiet, away from traffic, all this within city limits. The living room, dining room and kitchen overlook waters. 2 large bedrooms plus revenue suite. $40,000. Phone owner. 384-2803.

BEAUTIFUL ISLAND WATERfront lots. Several 1 acre and ½ acre lots. Shelter Bay, easy access to shoreline. Active Pass Islands. Call J. D. TISDALLE, 386-2955 for further details. Mayfair Realty Ltd.

INVESTMENT WATERFRONT, 2.3 acres, beautiful views, near Swartz Bay ferry. Offers to $65,000. 656-2803.

153 WANTED TO BUY HOUSES

BLOCK BROS.
1800
Blanshard St.
386-3231
14 offices on Vancouver Island, Vancouver and Lower Mainland. For top Market Price Call today. 386-3231. 1800 Blanshard St.

Wanted 2 or 3 bedrooms, prefer basement, fairly close to Simpsons-Sears new centre. Call AL SMILLIE at 386-3231 or res. 652-3627.

Have clients for good 2 or 3-bedroom home in the Shelbourne university area or High Quadra near McKenzie or Tattersall. If you have a home in one of these areas and are thinking of selling call EARL McLACHLAN 592-0872.

Wanted — Good building lot in Haultain or Gorge area. Irene Dalziel 384-8082.

Wanted — Walking distance to Town and Country — 3 bedroom, full basement up to $16,500. IRENE DALZIEL 384-8082.

3 BR home, water front or water view, 10 Mile Point to Sidney, to $35,000. MRS. FRASER, 477-1411.

Fairfield or Oak Bay, 2 or 3 beds and basement. Substantial D.P. and balance of cash on sale of purchasers home. BETTY SILVER, 386-3231 or 385-3885.

The holiday season—a good time to sell!? The answer is yes!! List your home now. Don't put off making that change because the holidays are approaching. Everyone in general is in a wonderful time of the year. Call me NOW for fast, efficient holiday service. RENE J. ROUGEAU at 385-6842 or 386-3231.

English lady and daughter arriving shortly after Christmas require a secluded cottage with an enclosed area in which to run their dog. Basement an asset but not essential. If you have such a property, or know of one will you please contact MR. STOTHERS at 386-3231 or 656-3285, eves.

Client with cash requires a four-bedroom house with one or two acres. Call DON MacCLEMENT 386-3231 or 652-2210.

5-10 acres, preferably with a good 3-bedroom house. Call MARGARET MacCLEMENT, 386-3231 or 652-2210.

Cash buyer looking for good older home with three bedrooms and high basement. About $17,000. BERT CASE 386-3231 or 382-3677.

BLOCK BROS.
1800
Blanshard St.
386-3231

CASH IMMEDIATELY FOR YOUR HOME WITH POSSESSION NOW OR AT A LATER DATE TO SUIT YOU. JACK HENDERSON,
J. A. HENDERSON
REALTY LTD., 385-9741.

WANTED
URGENTLY
We need for occupancy by January 31st a 3 or 4-bedroom older home in good district. Purchaser willing to renovate and decorate. Wishes to pay $17,500.
NORMAN L. ROSS 385-3411
Ker & Stephenson Ltd.

IN A HURRY TO SELL?
Best thing to do — put your house on Multiple Listing. You get speedy action because every Realtor in town is selling for you - and you can be sure of full value for your property. See any member of the Victoria Real Estate Board.

CASH CLIENT
WITH HORSES
REQUIRES HOME AND SMALL ACREAGE, PREFERABLY PENINSULA WAY. $25,000 - $35,000 APPROX. HERE THURSDAY FOR VIEWING. PLEASE CALL—
384-8126 MRS. McLEAN 384-6867
PEMBERTON, HOLMES LTD.

IF YOU ARE CONSIDERING SELLING YOUR HOUSE, DUPLEX, REVENUE PROPERTY — LET'S TALK IT OVER. YOU WILL GET FULL MARKET VALUE AND CONSCIENTIOUS HARD WORK PLUS EXPERIENCE BY CALLING C. WARREN AT 385-3435 OR 384-9738.
P. R. BROWN & SONS LTD.

TRANSFERRED TO VICTORIA and wish value for money and not overvalued property. Require 3-bedroom house, preferably seaview, waterfront considered, two sets plumbing and fireplace. Developed basement not necessary. 15 miles range of Victoria. Price $29,000 to $35,000 substantial cash. Principals only. Victoria Press, Box 416.

URGENT
We need older 3 B.R. home in Colwood or similar area — early January. Please contact H. MAXFIELD at CONCORD REALTY LTD. Office 386-5471, Res. 384-1532.

I WILL BUY YOUR 2 OR 3-bedroom home immediately for cash, if it's suitable for rental purposes. For fast action, call my agent, Elwood Nault, at Newstead Realty Ltd., 382-8117 anytime.

OLDER HOMES BOUGHT
Anywhere
Invesco Realty, 382-9111

WELL-BUILT OLDER HOME, 2 OR more bedrooms, in any good area. 386-6191.

154 PROPERTY FOR SALE

METCHOSIN LOTS
TWO ACRE SIZE, ON CITY WATER AND POWER. PRICED FROM $6,750 up with terms available. Call
S. W. BRIDGES
385-3435 478-1458
P. R. Brown & Sons, Ltd.

SEAVIEW LOT
CENTRAL SAANICH
$6950
Lot "E" on Mt. St. Michael's Road. 100' x 205'.
KEN ROBINSON 385-2471
Johnston & Co. Ltd.

APARTMENT SITE
JAMES BAY AREA
Ideal site for 25 or 26 suites close to Parliament Buildings and shopping area. Approximately 18,000 square feet. Price $50,000. Call Mr. Hope or Mr. Carpenter, 385-3555, B.C. Land, 922 Government St.

SCENIC SEWERED LOT
108 feet frontage on BRACKEN AVENUE off BORDEN and near LAKEHILL SCHOOL.
Only $7,500 terms.
Call 384-8126 MR. GREENE 385-0795
Pemberton, Holmes Ltd.

METCHOSIN
Nice level building lots on city water and paved road, within walking distance to school and shops. Full price $3,500. FREDDY STARK 386-3231 or 383-5972. BLOCK BROS. REALTY LTD.

HAVE DUPLEX LOT
HAVE DUPLEX PLAN
1,000 sq. ft. each side. Will build for you. N.H.A. approved. Total package price $35,700. Call Lew Mollitt, ISLAND HOMES LTD., 386-7565. Res. 658-5975.

HIGH LOVELY LOT 90X150
feet with beautiful seaview. Choice Metchosin area. Asking $8,500. For further particulars please call Fran McVittie or Eileen Pearson, 385-2458.
Byron Price & Associates Ltd.

1.38 Acre lot on Queenswood Drive. Complete seclusion. $14,400. Dave Grieve, home, 385-3996. F. N. Cabiedu Ltd. 1212 Broad Street, 388-7174.

TWO THIRDS ACRE VIEW LOT, new area, Tanlee Cresc. off Shelly Cross Rd. Best offer, 477-1562.

DUPLEX OR APARTMENT corner lot. On Fernwood and Centre Rd. 477-0411.

154 PROPERTY FOR SALE

V.L.A. PROPERTIES
I have several good open properties, half acre to 5 acres. Qualified for VLA. Price $3,500 to $4,500. Also some good homes on half acre to 1 acre, ranging from $12,000 to $19,500 with and without basement. They qualify.
B.C. LAND
384-4982 D. L. Macdonell 388-5555

2 OAK BAY LOTS, 1 SEAVIEW. 384-0137.

155 PROPERTY WANTED

APARTMENT SITE
URGENTLY WANTED
My client will pay maximum cash value for a suitable location. If your property is zoned for apartment and you would like to take advantage of this opportunity please call me soon.
L. C. KNIGHT, 385-3485
P. R. Brown & Sons Ltd.
762 Fort Street

"THE LOT MAN"
NEEDS LOTS
If you have a lot, land to subdivide, acreage or farm to sell — I have a genuine waiting list of buyers.
Call Terry Fortune at REALCARE ESTATES LTD., 822 Cormorant St. Tel. 388-7783, or Res. 477-1529. He's AN OLD HAND WITH LAND!

WE PAY EXACTLY
WHAT IT IS WORTH
For sewered lots, acreage, apartment sites, holding properties, if suitable for our purpose.
KASAPI CONSTRUCTION CO. LTD.
CALL 386-6191 ANYTIME

YOUR LOT
Will bring spot cash! For action today — Call MR. BURT or MR. DOW, BLOCK BROS. REALTY LTD. 386-3231.

LOTS OR ACREAGE IN ANY AREA
Vickery and Sons Ltd.
592-6149 592-6822

APARTMENT SITE WANTED 25-60 suites. 477-2288.

156 ACREAGE FOR SALE AND WANTED

COBBLE HILL
4.8 acres. Good soil. On paved road — $4,500.

MILL BAY
5 partly cleared view acres. Fronts on 2 paved roads. Perfect for small holding. — $10,000 with terms.

CHERRY POINT
25 Acres of level red loam. About ½ cleared. Over 800 ft. paved road frontage. — $17,000 with terms if required.

MILL BAY
12 Acres with drilled well and barn. Would make ideal turkey farm. — Only $10,000.

To view contact Jim McCullough
MALAHAT REALTY LTD.
Mill Bay
R.R. No. 1, Cobble Hill, B.C.
Phone office 743-2253
Evenings 743-2541

SAANICH PENINSULA
10 ACRES PARK LAND
Just eight miles from City Centre with over 300' frontage on West Saanich Rd. ASKING price is $20,000 with $6,000 with balance in easy monthly payments.
MIKE RUSSELL
382-8117
NEWSTEAD REALTY LTD.

NORTH SAANICH
3 acres level, cleared and fenced. F.P. $13,500.

LANGFORD
5¼ acres, 2 lots trees. F.P. $8,500. Just call FRED BULLY 384-8001 anytime. BROADVIEW PROPERTIES LTD.

METCHOSIN, 5¼ ACRES, TREED, sloping land. Roads fronting on three sides. Good terms. Asking $10,000. William Rogers of J. A. Henderson Realty Ltd., 385-9741, Res. 652-1981.

ACREAGE FOR SALE
Large or small, with or without home. Building lots, etc. Call GEORGE CHAN, the Specialist in Land, 386-2955, Mayfair Realty Ltd.

2 SEA VIEW LOTS, APPROXIMATELY 1 acre each. On paved road, partly cleared, perc tested. Sooke area. $3,500. 642-3964.

LARGE OR SMALL ACREAGE wanted. Langford-Metchosin-Sooke area. Goldstream Properties Ltd. 478-6[illegible].

CASH FOR ACREAGE ADJACENT to sewer. Kasapi Const., 386-6191.

5.5 ACRES IN QUALICUM village. 384-9675.

157 UP-ISLAND PROPERTIES

V.L.A. PROPERTY
COWICHAN BAY
Newer 3-bedroom home on large (100x180) ft. landscaped lot. Full price $19,950.
HEATHER GAMMON
388-4294
BASTION SQUARE PROPS.

SALT SPRING ISLAND
Choose from the largest selection of property on Salt Spring Island. Dozens of choices in more than 12 separate areas; including waterfront view and park-like treed acreage.
CALL JIM SPENCER
SALT SPRING LAND LTD.
537-5515 or 537-2154 Box 69, Ganges

158 FARMS FOR SALE AND WANTED

FARM
SALT SPRING ISLAND
SUN VALLEY
Approx. 65 acres of mixed farm land, southern slope, partly treed and farmed. Suitable for subdivision. Power line through and water line available. Good road to Ganges. Includes modern two-bedroom house, approx. 1,000 sq. ft. Asking $70,000. For further particulars, call JOHN D. TISDALLE, 386-2955, Mayfair Realty Ltd.

WANTED TO RENT: 1 ACRE OR more of arable land with livable house, or to buy with $2,000 down. All offers considered. 388-6754.

159 GULF ISLANDS PROPERTIES

SALT SPRING LANDS LTD.
Largest Gulf Islands Realtor
Established 1926
Box 69, Ganges — Phone 537-5515

DECIDE TODAY . . .
to convert those worthwhile items you aren't using into CASH for things you want and need. Use result-getting Classified Ads. It's a smart, easy way to meet the high cost of living.

SANTA TALKS to Elanie, 13 (centre), and Sharon Bruton, 10, at Lennard Island lighthouse during 1967 visit. Bruton family is now at Sheringham Point light station where Jim Bruton is keeper.

Santa Starts Visit To Lighthouses

Story and Picture From JIM RYAN

An airborne Santa Claus is making his third annual visit to the children of lighthouse-keepers along the lonely coastline of Vancouver Island.

And he has seagoing elves to assist him.

They are the officers and crewmen of the Canadian Coast Guard supply vessel Camsell, now off the northern coast of the island on its monthy, 550-mile round of the 32 manned light stations which dot the southern coast of B.C.

Santa arrives by helicopter and workboat at each station, where there are children 12 and under, with his big bag filled with toys and candies.

His arrival is a bright spot of the year for more than 50 children who live at the stations.

From Race Rocks to remote Cape Scott, where the Camsell was reported Monday, Santa braves chilly winds and choppy seas.

But aboard the Camsell, Santa switches uniforms and once again becomes chief steward George Thomas, 47, who created his extra-curricular duties in 1966. A year later he was awarded a Canadian Centennial medal for his volunteer work.

The fund to buy presents is provided by employees of the transport department's Victoria marine agency. They have been helping ever since Mr. Thomas started his work.

The gifts are carefully chosen by Mr. Thomas and his wife, colorfully-wraped and stowed aboard the Camsel's surgery cabin.

HELICOPTER HELPS

At some light stations, Mr. Thomas is ferried in by workboat. At other stops he squeezes into the ship's Bell helicopter, the pilot of which this year is Doug Callin.

Once again, the master of the annual Santa ship is veteran skipper Capt. John Strand, whose permission in 1966 led Mr. Thomas to start his work.

Santa finds he gets as much as he gives.

"The reaction of the children is marvellous," says Mr. Thomas, a veteran of summertime Arctic patrols aboard the ship.

"And I think it does a lot for the morale of the light station personnel themselves."

Once the voyage is over, Thomas puts his red suit back in the closet until the next Christmas — but not before playing Santa to his own three children, Nancy, 17, Rhys, 14, and Ruth, 6.

Safety Records

Bus Drivers Win Awards

Victoria bus driver John Grant has received Vancouver Island Coach Lines' top safety award for 30 years of safe driving. It is the third consecutive year he has won it.

For 33 years, the company has made safe-driving presentations of cash bonuses, safety buttons and certificates. This year, awards were made to 82 drivers, the company reported Tuesday.

Leland Cooper from Nanaimo Depot received the award for 29 years of safe driving, also for the third consecutive time.

Others to receive top awards were C. M. Allison, Victoria, 28 years; E. B. Churchill, Nanaimo, 27 years; S. J. Petch, Victoria, and E. Mulholland, Victoria, 25 years; H. G. Anderson, Victoria, and R. H. Clarck, Nanaimo, 22 years.

Awards for one to 20 years were received by 45 drivers in Victoria, 15 in Nanaimo and 12 in Campbell River. Two drivers in Campbell River and Nanaimo received proficiency awards for a part year of service.

Winch Views Bennett Regions

Tradition May Defeat Plan for Maritimes

NANAIMO — Premier Bennett's five-province plan for Canada emphasized regional economic differences said Eric Winch, Liberal byelection candidate Tuesday.

"We as Canadians should not allow our thinking to become too compartmentalized," he warned.

★ ★ ★

He said there was a danger of making snap decisions, either in support of or in opposition to Mr. Bennett's idea.

"You can allow yourself to fail to consider every aspect by considering this is a further attempt by Premier Bennett to extend the provincial boundaries primarily for financial reason.

★ ★ ★

"There could be economics for some areas in terms of the actual physical cost of government by reason of eliminating duplication costs in both legislative and administrative areas.

"In particular, the Maritime provinces are experiencing difficulties in making do. This fact has been recognized by the federal and provincial governments with their concern for economic redevelopment in these areas," said Mr. Winch.

"However, even by combing these provinces and granting the possibility that such a combination would give a better economic base, it does appear that the region which the premier proposes will remain an economically poor relation to the other four regions.

★ ★ ★

"Tradition and history will make his proposal almost impossible to institute. His proposal seems to indicate that the rich would get richer and the poor would get poorer," added Mr. Winch.

Railway Crossing Studied

DUNCAN — Aldermen are waiting for the arrival this morning of the transport department's district engineer.

He will study a proposed third railway crossing which would link Queen with Ingram Street.

Mayor Jim Qualfe said that work will start as soon as the department gives its approval and lease negotiations with Marathon, a CPR branch, have been completed. Forecast completion date is in March.

Music Today

Bands of four high schools will perform at 3 p.m. today in Centennial Square. Oak Bay junior and senior high schools, Vic High and Central Junior High will participate in the concert.

Two Bridges Approved

The treasury board announced Tuesday it had approved spending of $310,000 for two bridges on the West Coast Road between Jordan River and Port Renfrew. A spokesman for the highways department said the amount would be spent on construction of the new structures at Rosemond and Clinch Creek before the end of the current fiscal year.

Fight Opens Against 'Fish Bandits'

DUNCAN—Vancouver Island conservationists are to take steps against "fish bandits" to safeguard future salmon and steelhead.

The first decision was made recently by Cowichan Fish and Game Association and province-wide support is being sought for a resolution to control the sale of salmon and steelhead roe and fish eggs.

Members agreed that they should be sold through commercial outlets and correctly labelled regarding manufacturer and weight.

★ ★ ★

Arnie Williams, of Duncan, Vancouver Island Wildlife Federation president, said the Cowichan group is worried about fish protection.

Mr. Williams said the conservationists were not concerned about fishermen who take fish for food, but they were "very angry" about people who catch their limit, go home, and then return to repeat the whole cycle several times a day to get only roe and eggs.

"They just do it to make a fast buck and it hurts the spawning very badly.

★ ★ ★

"The fish have enough problems and conservationists are becoming increasingly alarmed over the past few years. The point has been reached where it should be curbed."

He said legal roe and fish eggs were received from canneries where it was considered waste material.

Cowichan club members also agreed that it was unethical for business people to sell unlabelled roe and eggs.

Taking fish to obtain bait had increased considerably since introduction of the "buzz bomb" — lure equipment which emits sound underwater and attracts fish, it was stated.

Tolas Loses On Decision

Gene Kiniski retained his "world" heavyweight wrestling championship at Memorial Arena Tuesday when challenger John Tolas was disqualified by referee Roy McLarty because another wrestler, Dutch Savage, was detected holding Kiniski's leg after each had won a fall.

In other bouts, Savage defeated John Kostas, Dean Higuchi downed Tom Anderson and Bobby Shane drew with Vic Rosatani.

Soccer Sale To Bring $1,600,000

LONDON (Reuters) — Exclusive television rights for the 1970 World Cup soccer finals in Mexico City have been sold to a Mexican millionaire for $1,600,000.

Sir Stanley Rous, president of the International Football Federation, said the rights were sold to Emilio Azcarraga, 37, owner of Telesistema Mexicana, the biggest television company in Latin America.

Special Clinic Set Up

A special blood donor clinic will be held by the Red Cross for navy personnel Thursday and Friday in Venture gym, HMC Dockyard.

The clinic has been changed from Red Cross House at the request of Maritime Command, to make it possible for ships' personnel to have a clinic before holiday leave and departure after New Year's.

A regular clinic will be held from 1:30 to 4:30 p.m. and from 6:30 to 9 p.m. Jan. 2 and 3 at Red Cross House.

Cassius Clay 'In Training'

MIAMI (UPI) — Ex-heavyweight champion Muhammad Ali, who used to be known as Cassius Clay, began serving a 10-day sentence in Dade County jail Monday for an old traffic violation.

Before voluntarily surrendering to authorities, Ali said the short jail stint would serve as "conditioning" on a five-year federal prison term he expects to face for refusing to serve in the U.S. armed forces. A final ruling on that case will come from the U.S. Supreme Court.

Child Injured

Arlene Boyd, 4, of 3913 Cumberland, was in satisfactory condition in Royal Jubilee Hospital after being hit by a car at Reynolds and Cumberland at 6:42 p.m. Monday.

NOTICE TO CREDITORS AND OTHERS
In the Matter of the Estate of CHRISTIAN JOHANNES HENDRIKUS BLOKHUIZEN, Automotive Electrician, formerly of 171 Sims Avenue, Victoria, B.C.
Creditors and others having claims against the above estate are required to send full particulars of such claims to the undersigned Executrix at 205—620 View Street, Victoria, B.C., on or before the 15th day of January, 1969, after which date the Executrix will distribute the said Estate among the parties entitled thereto having regard only to the claims of which she then has notice.
PIETERNELLA BLOKHUIZEN,
Executrix.
By: EUGENE M. JOHNSON,
Solicitor.

LAND REGISTRY ACT
SECTION 143
In the matter of Walter Craig and Lillian Diana Craig, Certificate of Title 290451-I and Lot 48, Section 76, District Victoria, Plan 270.
Proof having been filed in my office of the loss of said Certificate, I HEREBY give notice of my intention at the expiration of one month from the first publication hereof to issue to the abovenamed a Provisional Certificate of Title in lieu of such lost Certificate.
Any person having information with reference to such lost Certificate is requested to communicate with the undersigned.
Dated this 10th day of December, 1968, at the Land Registry Office, Victoria, B.C.
H. T. KENNEDY, Registrar,
Victoria Land Registration District.

NOTICE TO CREDITORS
MARIAN PAULINE BULMAN, Deceased.
NOTICE IS HEREBY GIVEN that creditors and others having claims against the estate of Marian Pauline Bulman, deceased, formerly of the Town of Ladysmith, British Columbia, who died at the Town of Ladysmith, B.C., on November 10th, 1968, are hereby required to send them to the undersigned Administrator at 331—718 Granville St., Vancouver 2, B.C., before the 17th day of January, 1969, after which date the Administrator will distribute the said estate among the parties entitled thereto, having regard only to the claims of which he has notice.
Dated the 12th day of December, 1968.
Horace Montague Joseph Bulman,
Administrator.
Joan Joyce Carter,
His Solicitor.

NOTICE TO CREDITORS
In the Matter of the Estate of ANNIE WILSON BOYLE, Deceased, late of 1088 St. Charles Street, Victoria, in the Province of British Columbia.
NOTICE IS HEREBY GIVEN that creditors and others having claims against the estate of the above-named deceased are hereby required to send them to the undersigned Executor, at 505-645 Fort Street, Victoria, British Columbia, before the 10th day of January, 1969, after which date the Executor will distribute the said estate among the parties entitled thereto having regard to the claims of which it then has notice.
CANADA PERMANENT TRUST COMPANY,
Executor
RALPH WEBSTER BURROWES,
Trust Officer
By its solicitors,
Messrs. Sullivan, Smith & Bigelow,
Barristers and Solicitors,
505-645 Fort Street,
Victoria, B.C.

NOTICE OF APPLICATION
FOR PRIVATE BILL
NOTICE is hereby given that application will be made to the Legislative Assembly by the Planning Institute of British Columbia for an Act Respecting Professional Planners and that the nature and object of the application will be as follows:
1. The nature of the application is intended to be one made by petition to the Legislative Assembly and by subsequent presentation of the proposed bill thereto.
2. The object of the application is to achieve the enactment of a Private Bill:
(a) continuing the Society presently incorporated under the Societies Act and named Planning Institute of British Columbia and the Members thereof as a body corporate,
(b) continuing and containing the constitution of the Society,
(c) providing for the continuation of the present by-laws of the Society for the management of the affairs of the Society by an elected Council and the making of by-laws with respect to membership, committees, members of Council, officers, employees, meetings and the conduct of the business of the society,
(d) making provision for the admission of applicants for membership,
(e) declaring the objects of the Society, and
(f) relating to the exclusive use of the designation "Professional Planner."
GERALD H. CROSS
Solicitor and Agent for the Applicant.
CUMMING, BIRD, RICHARDS & CROSS,
Barristers and Solicitors,
302 Montreal Trust Building,
1061 Fort Street,
Victoria, B.C.

COUNTRY & CITY AUCTION
731 Goldstream Ave., Langford
WEDNESDAY
Dec. 18, 7 p.m.
COINS — K.G. 5cs., 1922 Cent, Uncir. 66 Silver Dollars, 1965 Coin Set.
3 B.R. Suites in good condition — Cedar Chest
Westinghouse Instant-On TV
Many New Gift Items for Christmas Giving:
TVs, Fridges, Ranges, Washers, Tables, etc., etc.
Plan to Spend Wednesday Evening at
THE AUCTION WITH THE ACTION
478-1791 478-1212

B.C. Government

Safety Stressed

The cost of accidents rose 4 per cent in the past year, but loss of life and serious injury in the provincial government service remains relatively low, Provincial Secretary Wesley Black said Tuesday.

He told the annual government safety awards presentation: "While costs are important, they are only a symbol of the waste of human resources, suffering and loss by employees and their families as a result of work accidents."

★ ★ ★

One of the province's 25,000 employees was killed on duty in the past year and two others were seriously injured. Mr. Black said if the government's experience in 1962, before the present safety program was instituted, had been projected to 1968, the toll could have been expected to be 26 seriously injured and 14 dead.

The top awards for departments or regions within departments which have gone 1,000,000 man-hours without a compensable accident were given to finance (for the fifth time), highways and forests.

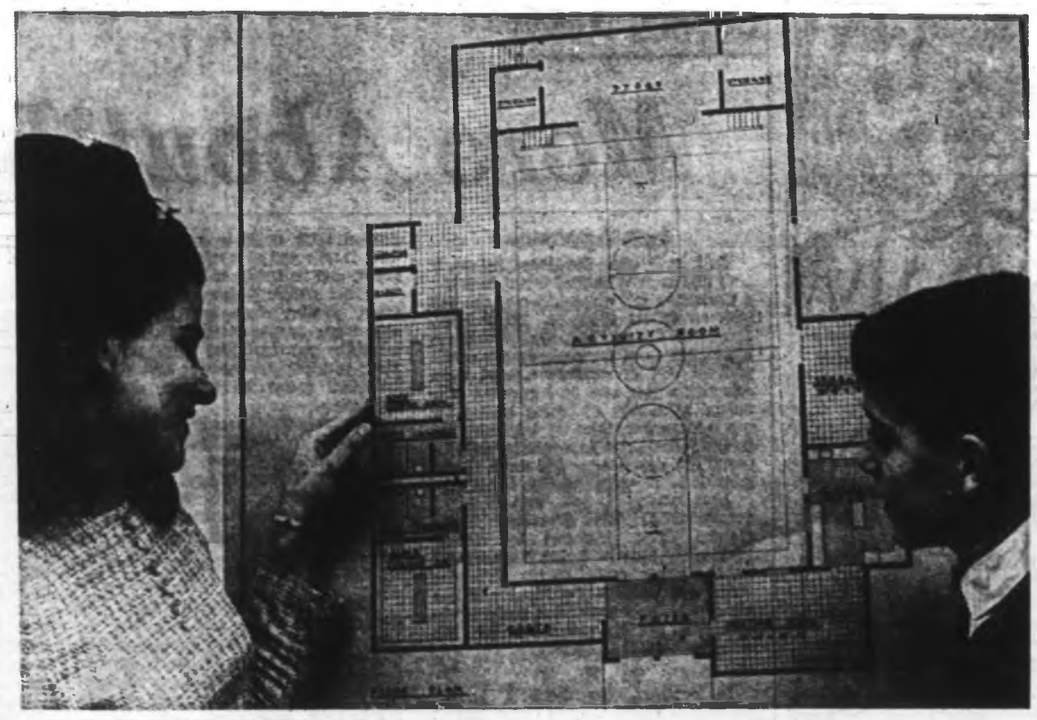

New Parish Centre Plans Unveiled

Preliminary plans were unveiled at open house in St. Andrew's elementary school, formerly St. Louis College, of proposed activity room for St. Andrew's Cathedral parish centre. Construction of $170,000 building next to present school is to start early next year. Fund-raising drive has already begun. Mrs. Armande Morton, music teacher at school, and Ivo Olivotto, 12, are shown inspecting architect John Di Castri's plans.—(William Boucher)

Canadian Ties on Chains To Aid Leprosy Victims

COLOMBO (AP) — A Newfoundland father of five chained himself to a bed in a Ceylon hospital Tuesday to help leprosy victims all over the world.

He said he hoped his action would move people to contribute $1 each to the leprosy fund at the World Health Organization headquarters in Geneva.

★ ★ ★

W. H. Davies, a Colombo Plan consultant, carried a military cot six miles to Hendala Leprosy Hospital in suburban Colombo, and chained himself to it.

Davies, 49, brought a water flask and reading material, but did not say how long he intended to remain in chains.

"There are 10,000,000 lepers in 57 countries," Davies said. "I want the world to know that leprosy can be cured and the victims rehabilitated.

"I want to stir the conscience of the world to the plight of lepers everywhere."

Davies, from Churchill Park, St. John's, has been serving with the Ceylon social services department for two years, he said.

MONEY
Wherever Your Property, Whatever Your Credit.
382-9111
INVESCO REALTY
Victoria's Centre of Real Estate Finance

For 62 Years
there
when you need us
Thomson & Irving
FUNERAL CHAPEL
1625 Quadra Street 384-2612
AMPLE PARKING

But Bill 33 Stands

Peterson Meeting Labor Spokesmen

Labor Minister Peterson said Tuesday he will meet later this week with representatives of the B.C. Federation of Labor to hear their views on the Mediation Commission Act.

He said the closed meeting would be held Friday, at an undisclosed location in Vancouver.

The minister's statement followed a charge by Ray Haynes, secretary-treasurer of the federation, that its official request for a meeting with Mr. Peterson had been turned down, despite previous assurances that he would be willing to talk.

NO NEGOTIATING

Mr. Peterson made it clear from the start, however, that the government wasn't willing to negotiate any part of the law setting up the Mediation Commission which was approved by the legislature last session as Bill 33.

He also disclosed the contents of a letter sent Dec. 11 in reply to the federation request:

"This will acknowledge receipt of your recent communication concerning the Mediation Commission Act.

"In the light of your attempts to prevent this legislation becoming operative, and your personal appeal to labor to refrain from accepting positions in or with the new commission, I am extremely doubtful that any good would accrue from a meeting at this time.

"I have made it perfectly clear that the provisions of this legislation are not subject to negotiation, and that the government has a responsibility to act in the public interest, whether that action is approved by labor or management.

"Should you have altered your position in any way, I would certainly be pleased to be so informed.

PERSONAL BASIS

"Government is always anxious to have the viewpoint of labor and management and, no doubt, your viewpoint will be amply expressed in your annual presentation to cabinet."

Mr. Peterson said "recent communications" from the federation indicated labor officials wished to see and discuss the Mediation Commission Act with the government. It was on this basis that he turned down their request.

However, he added, "Since I have gathered from the press that (they) wish to meet with me personally rather than the government, I have now arranged an appointment with them on Friday, Dec. 20, 1968."

THE GOOD OLD DAYS ARE BACK
MON. TO THURS.
Coke, Orange, Root Beer..... 5¢
Coffee, Milk..... 10¢
Milk Shakes, 30 flavors ..... 30¢
With food orders over 25c
MELLO-SPOT
Drive-In, Gorge Rd.
Opposite B.C. Forest Products

CHRISTMAS SEASON
HOURS OF SALE
GOVERNMENT LIQUOR STORES
As a service to the public, your local Government Liquor Store will remain open during the Christmas season in accordance with the following schedule:
10:00 a.m. - 9:00 p.m.
December 17th, 18th, 19th, 20th, 23rd, 27th, and 30th
Stores normally open daily until 11:00 p.m. or later will maintain their regular hours.
All stores will remain closed from 6:00 p.m., December 24th, until 10:00 a.m. on December 27th, and from 6:00 p.m. on December 31st until 10:00 a.m. on January 2nd, 1969.

HAVE YOUR CARPETS CLEANED
BEFORE CHRISTMAS
- - - - There's still time! But please bring them in before 12 noon THURS. DEC. 19th
SAVE 20% for Cash & Carry
They'll be Deep Cleaned and ready to pick up in 2 or 3 days
384-4125
384-4126
Carpetorium of Victoria Ltd.
1210 Wharf St.

Big Production Due As MPs Probe Smoking Hazards

OTTAWA (CP) — The Commons health committee on Thursday begins what is expected to be a thorough and protracted investigation into the hazards of smoking.

The committee will have before it at least six bills from MPs in three political parties as a basis for its inquiry.

The committee is scheduled to hear a statement Thursday from Health Minister John Munro and then, late in January, begin calling witnesses.

Committee chairman is Gaston Isabelle, a medical doctor Liberal MP for Hull.

Isabelle said in an interview Tuesday the committee will call as witnesses representatives of the Canadian Cancer Society and other health organizations, of the tobacco and advertising companies and of the CBC and CTV television networks.

"It's going to be a big production," said Barry Mather, NDP member for Surrey who gave up smoking some years ago and has been a leader in the movement to impose controls on cigarette advertising.

THREE BILLS

Three of the bills before the committee are sponsored by Mather.

One would enable the Canadian Radio-Television Commission to make regulations to control or prohibit cigarette advertising. Another would give the cabinet power to regulate the labelling, packaging and advertising of tobacco products and a third would extend provisions of the Food and Drugs Act against fraudulent advertising and selling to tobacco products.

Antonio Yanakis, Liberal MP for Berthier, has two bills before the committee. One would require cigarette manufacturers to label their products as a serious health hazard and the other would enable the Canadian Radio-Television Commission to prohibit cigarette advertisements in any form.

Charges In Air For Leak

OTTAWA (CP) — An investigation still is going on into newspaper publication of material from the royal commission on bilingualism and biculturalism, Solicitor-General George McIlraith said Tuesday.

He declined on those grounds to tell Lincoln Alexander (PC—Hamilton West) whether charges are to be placed and against whom.

Alexander said in the Commons it is evident that the daily newspaper La Presse of Montreal published stolen documents of the royal commission and asked whether a charge of receiving stolen goods is warranted.

McIlraith said it would be improper for him to comment while the investigation is under way but he would do so when it was completed.

He said he had not yet received a full report on the basis on which search warrants were obtained by the police for their investigation.

He understood no evidence had been presented during the hearing to obtain the warrant.

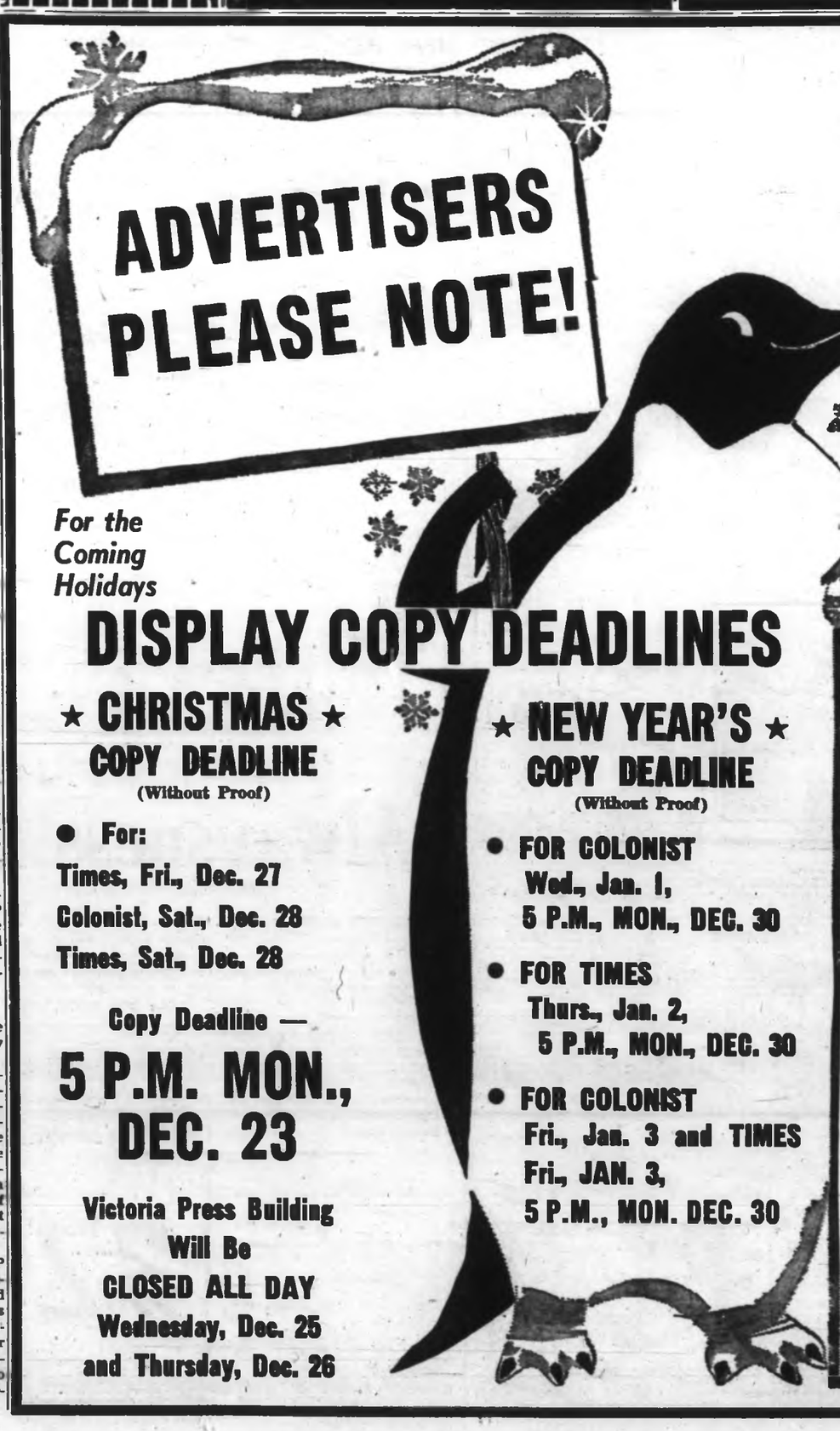
ADVERTISERS PLEASE NOTE!
DISPLAY AND CLASSIFIED COPY DEADLINES
For the Coming Holidays
DISPLAY COPY DEADLINES
★ CHRISTMAS ★ COPY DEADLINE (Without Proof)
● For:
Times, Fri., Dec. 27
Colonist, Sat., Dec. 28
Times, Sat., Dec. 28
Copy Deadline —
5 P.M. MON., DEC. 23
Victoria Press Building Will Be CLOSED ALL DAY Wednesday, Dec. 25 and Thursday, Dec. 26
★ NEW YEAR'S ★ COPY DEADLINE (Without Proof)
● FOR COLONIST Wed., Jan. 1, 5 P.M., MON., DEC. 30
● FOR TIMES Thurs., Jan. 2, 5 P.M., MON., DEC. 30
● FOR COLONIST Fri., Jan. 3 and TIMES Fri., JAN. 3, 5 P.M., MON. DEC. 30
For the COMING HOLIDAYS
CLASSIFIED COPY DEADLINES
FOR THE CHRISTMAS HOLIDAY PERIOD
CLASSIFIED SEMI-DISPLAY ADVERTISING for WED., DEC. 25th COLONIST and FRI., DEC. 27th TIMES DEADLINE IS
2 P.M. DECEMBER 24
Regular casual classified ads may be phoned in until 5 p.m. December 24th for Wed., Dec. 25th Colonist and Fri., Dec. 27th Times.
NEW YEAR'S CLASSIFIED SEMI-DISPLAY ADVERTISING
Wed. Colonist, Jan. 1, and Thurs. Times, Jan. 2
Deadline Is
2 P.M. DECEMBER 31
Regular casual classified ads may be phoned in until 5 p.m. December 31st for Wed., Jan. 1st Colonist and Thurs., Jan. 2nd Times.
TELEPHONE 386-2121

MORGAN HI and LOIS

KERRY DRAKE

ARCHIE

LIL ABNER

JUDGE PARKER

BLONDIE

RIP KIRBY

POGO

MARY WORTH

Garden Notes

More About Books

By M. V. CHESNUT

As I have often mentioned before, it isn't all beer and skittles trying to select a Christmas gift which will ring the bell with an ardent gardener. Many folks, faced with this problem, decide wisely to steer away from the tools, gimmicks and gadgets and concentrate instead upon selecting a good book on gardening. The annual avalanche of letters asking for my recommendations is beginning to floor my desk, and I thought it might be useful if I described a few more recent arrivals in my small garden library.

Last year, if you remember, I recommended The American Home Garden Book published by Evans-Lippincott. This is a big book of 512 pages, going quite deeply into the theory and practice of gardening. It is a bit expensive, though, and perhaps too complete in its treatment for the average backyard putterer.

★ ★ ★

In contrast, one book I bought recently is called How to Grow Almost Everything by Stanley Schuler, also published by Evans-Lippincott. This one gives no theory at all; it simply lists the plant and tells you how to grow it in one short paragraph — bing, just like that.

I don't think I have ever seen a garden book quite so concise as this one; it tells you as much as you need to know, and no more. It lists well over a thousand different flowers, vegetables, trees, shrubs, vines and houseplants, and there is an excellent cross-index whereby you can find your problem plant whether you know it by its Latin botanical name or by its common nickname.

One book which has given me much pleasure is "A Fresh Herb Platter" by Dorothy Childs Hogner, published by Doubleday. I have always been interested in herbs, both culinary and medicinal, and have collected a total of six books on the subject; this is the one I like best.

★ ★ ★

Mrs. Hogner not only lists and describes the herbs and tells how to grow them, but gives a number of her favorite recipes, all of them mouth-watering and none of them too "fancy" for everyday use. Her sour cream potato salad has become a favorite in our household, and her chapter on green salads has changed our whole approach to this dish. She has a down on cider and white vinegar and thinks a wine vinegar is the only civilized kind.

The in word in gardening nowadays is phytoillumination, which means growing plants under artificial light. Many folks who can't afford or haven't the room for a greenhouse are constructing a garden room, or even a garden bench, in the basement and growing their plants under fluorescent lights. This system has many advantages, chiefly the freedom from heating costs; all you have to supply is light, and this is inexpensive with fluorescent fixtures.

★ ★ ★

The best book I have run across on this subject is Gardening Under Lights by Elvin McDonald, published by Doubleday. In it, Mr. McDonald describes in detail how anyone, even an apartment dweller with just a spare closet or bookshelf, can have a beautiful and healthy indoor garden without ever having to rely upon natural sunlight.

He answers in detail the questions that come to mind in this sort of operation: How close to the lights should an African violet be grown? How many hours of light per day for Gloxinias? How do you get short, compact chrysanthemum plants instead of tall, lanky ones?

In the back of the book, Mr. McDonald lists the names of firms supplying the lights and accessories, plants, cuttings, seeds, fertilizers and the like; unfortunately, only U.S. firms are listed.

ARTHUR HOPPE All for It

Preserve Generation Gap

Herewith is another unwritten chapter from that unpublished textbook, A History of the World, 1950-1999. It's title: The Generation Gap — And Let's Keep It That Way.

By 1970 the Generation Gap had widened into a chasm. Armed warfare raged on every campus. The jails overflowed with protesters. Not a child in the land thought his parents understood him. And vice versa.

★ ★ ★

A Youth Separatist Movement was formed. "We not only want to run our own schools, our own pads and our own lives," said young militants, "we want to run our own country."

On July 4, 1971, Youthland seceded.

Civil war threatened. The Old Country, as it came to be called, boasted an army of 238,673 senior officers and a stringent draft law. But as it had not one left to draft, it had no soldiers to do the fighting.

★ ★ ★

Youthland, on the other hand, had a plethora of healthy young men of draft age. But of course it had no draft laws and, consequently no army.

So the nations dwelt in uneasy peace. And both were very happy.

"At long last, we've got a little tranquility around here," said the Oldsters happily. And they adopted vigorous legislation in favor of law and order and cheaper booze.

"At long last, we've got a little freedom around here," said the Youngsters happily. And they adopted vigorous legislation in favor of individual freedom and cheaper marijuana.

So both generations at long last had what they wanted. The Oldsters had tranquility. And the Youngsters had freedom.

But after several months, the Oldsters began dragging lethargically around frowningly muttering testy things like, "The newspapers are certainly dull these days. There's nothing to talk about at these stupid cocktail parties. And why's is so damn quiet around here?

★ ★ ★

And the Youngsters, to keep their hands in, still demonstrated lethargically daily. But their placards were blank. For the life of them, they couldn't think of anything to protest against. And they frowningly c h a n t e d testy things like, "Down with something or other!"

The two nations, recognizing the inevitable, were reunited on July 4, 1972. And, oh, what a heartwarming scene there was in every home as the father welcomed back his son.

"Let me embrace you, my boy," each father said, "as soon as you shave off that scraggly beard and get yourself a decent job."

★ ★ ★

"Shave my beard?" cried the youth, his chin up, the old adrenalin racing through his veins again. "Now don't be square, Dad. I've got a right . . ."

"Square!" s h o u t e d the father, his blood boiling, his eyes s h i n i n g once more. "Listen h e r e, you young whippersnapper . . ."

And both generations lived fully, if perhaps not happily, ever after.

The Little World of SHEILAH GRAHAM

Stars, Director Clash

HOLLYWOOD (NANA) — Don't invite **James Mason** and **David Hemmings** to the same Acapulco film festival with director **Peter Collinson**. James and David, after exiting from a restaurant there, entered what they thought was the car assigned to them. Out came Collinson who indignantly stated, "That's my car." The actors perforce had to get out.

The next day, David was waiting at the pier's end for the boat to take him water-skiing. Along came Collinson who demanded, "Where's my boat?" "Oh," said Hemmings with deceptive sweetness, "I thought you were going to walk."

★ ★ ★

Mia Farrow, who won the Mexican press award for being the most co-operative actress, told them, "Gentlemen, I thank you for the honor, and congratulate you on your sense of humor." Mia is just about the least co-operative of the young actresses with the press. What were those Mexican reporters taking?

★ ★ ★

Joan Fontaine was discussing honeymoons. "They're all the came, the first, the second, the third."

★ ★ ★

Jack Carter's 18-year-old son **David** has a role in the Broadway-bound play, The Fig Leaves Are Falling, and **Jeanie O'Hara**, sister of **Jill**, has the second lady lead. Jill is a hit with **Jerry Orbach** in Promises, Promises.

★ ★ ★

Dustin Hoffman is the toast of New York as Jimmy Shine. I found the first act weak, but the second terrific. Dustin was good with what he had to do. He will be working double time in January. During the day with **Mia Farrow** in the **Peter Yates** movie, John and Mary, and nights in the theatre.

★ ★ ★

Shirley Jones and **Jack Cassidy** are keeping their fingers crossed that the move of their musical Maggie Flynn, to another theatre in January will not hurt the run of the show. Moving is always dangerous. **Ben Franklin** said once that "Two moves are as good as a fire."

★ ★ ★

Franco Zeffirrelli will direct the movie version of After the Fall, but only if he has complete autonomy. At one time this **Arthur Miller** caricature of his late wife **Marilyn Monroe**, was earmarked for **Sophia Loren**.

★ ★ ★

It is definite for **Orson Welles** to play the general in Catch 22 for **Mike Nichols**.

★ ★ ★

Shirley MacLaine and **Clint Eastwood** are being very civilized about their billing in Two Mules for Sister Sara. These days Clint is second to none and whoever heard of Shirley except in the number-one spot. They are still working it out and they are still being very civilized. Perhaps they should copy **Dean Martin** and **George Peppard**, who solved their billing problem a year or so ago where one name was on top in half the ads with the other in the prime position in the other half. Shirley plays a lovable prostitute in the picture — which seems to be her favorite portrayal."

Alwaysness Is Best

SYDNEY HARRIS

"Don't you want to be one of the Now people?" asks an ad for a new soft drink, going on to urge, "Become one of the Now generation!"

The only thing I can think of that is worse than being one of the Now people is being one of the Then people. As a member of civilization in good standing, I reject both the nowness and the thenness of the generations. I opt for the alwaysness.

★ ★ ★

To be a Now person means to be wholly concerned with the present and the immediate future; to be involved in fads, sensations, and the whole pulsating ephemera of what's-going-on; to be perpetually on the qui vive for the newest, the latest, the coolest, the in.

It also means to be insensitive to the past, to cut oneself off from the roots of tradition, to favor the sensory and the subjective over the rational and the real, to become a new kind of technological barbarian, which is more frightening than the old kind of preliterate barbarian.

To be a Then person means to cling to the past for its own sake, to apply lessons that are not relevant today, to engage in a mixture of nostalgia, envy, rage and fear toward "modern y o u t h," and to imagine that 20th century problems can be solved by 16th century moralism or 18th century politics.

★ ★ ★

These are false alternatives, for they are not exclusive alternatives. There is a better way than either: and that is to be an always person, transcending both the frantic cult of the new and the feeble cult of the old.

This means selecting from both what is valuable, and discarding what is useless or harmful — which, of course, implies the ability to make such judgements. It means, further, learning to discriminate between values that are permanent and universal and mere matters of convention or taste of the times.

The always person does not throw out the baby with the bath water as the Now person does — who thinks that because we have had a false and hypocritical morality in the past that therefore all morality is merely a matter of taste or preference.

Nor does he, like the Then person, operate on the basis that everything that was true for previous generations is equally true and relevant today.

★ ★ ★

Life is primarily the art of selecting and combining, not accepting or rejecting any philosophy in toto. The Now generation rejects the past too categorically, just as the Then generation embraces it too hysterically.

To be an authentic person, in any age, means in some way to surmount the age and stand for the kind of order that permits and encourages graceful change.

PIXies by Wohl

New Student Trouble Closes Paris School

PARIS (AP) — The French education ministry announced Tuesday it is closing a school, its first such action since the springtime student-worker revolt. The Lycee Chaptal in Paris was closed because of continuing student violence, and other fighting of students and police was reported in the Latin Quarter and Toulouse.

Commons Cheers

Whisky Boxes Pack Plea to Save Scots

LONDON (Reuters) — A petition signed by more than 1,000,000 persons to save a famous Scottish regiment from the government axe was cheered loudly when it was presented to the House of Commons here Tuesday.

The petition, carried into the House in 22 whisky cartons, is the result of a worldwide campaign to save the Argyll and Sutherland Highlanders from disbandment under government defence cuts scheduled for 1972.

George Younger, Conservative member of Parliament for Ayr and a former major in the regiment, told the Commons 1,086,590 signatures were collected.

"I know the house will treat with respect and sympathy a plea carrying such massive public support," he said.

The 280-year-old regiment was the hero of the Indian Mutiny and formed the famous thin red line at Balaclava in the Crimean War.

CRATER DISTRICT

More recently, its former commander, Lt.-Col. (Mad Mitch) Mitchell, led his men into Aden's rebel-occupied Crater district to the sound of bagpipes.

Younger later told a news conference: "The object of the petition is to retain the identity of famous old regiments in the modern British army. It is a principle which is being fought for—the Argylls are the occasion for it."

He said the signatures were collected from countries all over the world, including Canada, Australia, New Zealand and particularly from Malaysia, where the regiment fought in 1941-42.

Ownership Under Attack

WASHINGTON (CP) — The U.S. justice department Tuesday asked permission to intervene in new Federal Power Commission hearings on whether the present Canadian-U.S. ownership of Great Lakes Gas Transmission constitutes a violation of U.S. antitrust laws.

The department notes in its petition that American Natural Gas of Detroit is part owner with Trans-Canada Pipe Lines of Great Lakes—a situation to which it "may desire to comment."

There was no indication when the FPC would rule on the petition but a pre-hearings meeting of interested parties is due today.

Canada, Japan Trading

From Reuters

Canada, Japan and the Common Market made trading news Tuesday:

- Canada agreed to provide India with 15,000,000 bushels of wheat valued at $30,000,000 as a foreign aid gift.
- Japan decided to allow a freer inflow of foreign goods by removing "many" of 121 items from a restricted-imports list.
- The Common Market said it will be ready by April to offer trade arrangeemnts to Britain, Denmark, Norway and Ireland.

FIAT
124 Sport 'Spider'

"SPIDER"
ZOOM WITH ROOM!
- Twin Overhead Cam Engine — $3595
- Five-speed Synchromesh Transmission
- Four-wheel, Power-assisted Disc Brakes
- Genuine Sports Car With Room for Four Adults

Brian Holley MOTORS LTD.
NOW 2 LOCATIONS
3319 Douglas 384-3221
750 Broughton 384-1161

This advertisement is not published or displayed by the Liquor Control Board or by the Government of British Columbia.

If you want corn whiskey with a little rye flavouring ...O.K.

If you want a real Rye Whisky

Here's Alberta Premium!

Our point is simply this: most so-called "rye" is actually made from corn with a little rye added to give it the rye taste—and that goes for the big "rye" names, too. But a *real* rye whisky is delightfully different ... uniquely g-o-o-d-l-e. We believe we're the only distillery in Canada making all-rye whiskies, and we're proud of it. Got an open mind? Surprise yourself with Alberta Premium.

the honest Canadian

BIG DISCOUNT ON ALL FOODS AT OAKCREST

2ND BIG WEEK—Shop Early For These Red Hot Bargains!

OFTEN COPIED— NEVER EQUALLED OAKCREST THE ORIGINAL DISCOUNT STORE

OPEN EVERY NIGHT 'TIL 9 P.M. Sat 'til 7 p.m.

Ready-to-Eat, ¾ Skinned HAMS Shank End. Competitive Reg. Price 69c lb. lb. 59c
OAKCREST DISCOUNT PRICE

TURKEYS Grades A and B Oven Ready, 14-16 lbs. Competitive Reg. Price 55c lb. lb. 49c
OAKCREST DISCOUNT PRICE

FRESH LOCAL TURKEYS OVEN-READY Comp. Reg. Price 59c lb. Gr. A & B lb. 49c
OAKCREST DISCOUNT PRICE

SAUSAGE MEAT Competitive Reg. Price 49c lb. 3 lbs. 1.00
OAKCREST DISCOUNT PRICE

WIENERS No. 1 Competitive Reg. Price 49c lb. 3 lbs. 1.00
OAKCREST DISCOUNT PRICE

BAKED B. B. Q. MEAT LOAF By The Piece Competitive Reg. Price 69c lb. lb. 39c
OAKCREST DISCOUNT PRICE

No. 1, By The Piece BOLOGNA Competitive Reg. Price 45c lb. lb. 29c
OAKCREST DISCOUNT PRICE

Pure PORK SAUSAGE Competitive Reg. Price 69c lb. lb. 45c
OAKCREST DISCOUNT PRICE

Canada Choice, Lean CROSS RIB ROAST of BEEF Competitive Reg. Price 93c lb. lb. 69c
OAKCREST DISCOUNT PRICE

Get Your Jap Oranges at Oakcrest Lowest Prices

OAKCREST FOODS - 3475 QUADRA

SOLO MARGARINE Competitive Reg. Price 2 lbs. 57c 3 lbs. 49c

OCEAN SPRAY CRANBERRY SAUCE Whole or jellied. Competitive Reg. Price 2 tins 49c 2 TINS 35c

CLARK'S SOUPS Chicken-Veg., Veg.-Beef, Mushroom, etc. Competitive Reg. Price 2 tins 39c 2 TINS 33c

Bonus MEAT SPREAD Competitive Reg. Price 2 tins 31c 4 tins 49c
OAKCREST DISCOUNT PRICE

CORONATION SWEET MIXED OR BREAD AND BUTTER PICKLES Large 32-oz. jar. Competitive Reg. Price 69c 32-oz. jar 45c
OAKCREST DISCOUNT PRICE

A VERY MERRY CHRISTMAS TO EVERYBODY FROM ALL OF US AT OAKCREST

LOTS OF CHRISTMAS CANDY SELLING AT ½ PRICE!

Peek Freans DIGESTIVE or SHORTCAKE 1-lb. bag Competitive Reg. Price 61c 1-lb. bag 49c
OAKCREST DISCOUNT PRICE

TULIP LUNCHEON MEAT Competitive Reg. Price 49c tin tin 37c
OAKCREST DISCOUNT PRICE

GENERAL MILLS Whistles, Buttons and Bows, Bugles, etc. A MUST for Christmas. Competitive Reg. Price 49c pkg. 2 pkgs. 79c
OAKCREST DISCOUNT PRICE

PINETREE Vacuum Tin PEANUTS Competitive Reg. Price 11-oz. tin 79c 11-oz. tin 59c
OAKCREST DISCOUNT PRICE

McLaren's Fcy. Maraschino CHERRIES Large 12-oz. jar. Competitive Reg. Price 65c 12-oz. jar 45c
OAKCREST DISCOUNT PRICE

Green Giant NIBLET CORN Competitive Reg. Price 2 tins 53c 2 tins 39c
OAKCREST DISCOUNT PRICE

Stuart House heavy duty FOIL Competitive Reg. Price 73c roll roll 59c
OAKCREST DISCOUNT PRICE

Sunniest Pure ORANGE JUICE Large 48-oz. tins Competitive Reg. Price 43c tin 2 48-oz. tins 69c

OAKCREST FINEST ICE CREAM SPECIAL 3 PINT CARTON 59c

Sweet Potatoes or Yams Competitive Reg. Price 2 lbs. 49c 2 lbs. 29c
OAKCREST DISCOUNT PRICE

FRESH NO. 1 BRUSSELS SPROUTS Competitive Reg. Price 35c lb. 2 lbs. 39c
OAKCREST DISCOUNT PRICE

Nabob Instant COFFEE Large 10-oz. jar Competitive Reg. Price 1.59 10-oz. jar 1.09
OAKCREST DISCOUNT PRICE

Hellman's REAL MAYONNAISE Large 24-oz. jar Competitive Reg. Price 69c 24-oz. jar 55c
OAKCREST DISCOUNT PRICE

Pillsbury's Deluxe (18-oz.) CAKE MIXES Competitive Reg. Price 49c pkg. 3 18-oz. pkgs. 1.00
OAKCREST DISCOUNT PRICE

Coronation OLIVES Cocktail or Broken. Large 20-oz. jar Competitive Reg. Price 59c 20-oz. jar 39c
OAKCREST DISCOUNT PRICE

Snowflake Pure SHORTENING Large 2½-lb. tin Competitive Reg. Price 89c 2½-lb. tin 67c
OAKCREST DISCOUNT PRICE

Delsey Finest, 2-ply TOILET TISSUE Competitive Reg. Price 4 rolls 67c 4 rolls 49c
OAKCREST DISCOUNT PRICE

Monarch SALAD DRESSING Large 32-oz. jar. Competitive Reg. Price 65c 32-oz. jar 47c
OAKCREST DISCOUNT PRICE

H. P. SAUCE Competitive Reg. Price 39c btl. Btl. 29c
OAKCREST DISCOUNT PRICE

Heinz ONION SOUP MIX Competitive Reg. Price 2 pkgs. 29c 4 pkgs. 59c
OAKCREST DISCOUNT PRICE

We Reserve the Right to Limit Quantities

Courtroom Parade

Shoplifter Regrets Arrest Came Late

An admitted shoplifter complained Tuesday in Central Magistrate's Court because his thefts were not stopped earlier.

James Lauzon, 34, of apartment 6, 1054 Princess, said a security officer at one of the five stores he stole from told him he had watched him steal before.

Lauzon pleaded guilty a week earlier to three charges of theft over $50 and two of theft under $50, and told court he was happy he had been caught.

MANY ITEMS

The charges came from his theft of nearly $700 worth of goods between Aug. 1 and Dec. 10. More than 55 shoplifted items were found in Lauzon's apartment.

He was apprehended Dec. 9 by Woolworth store detectives, as he left the store without paying for a watch and tie worth $7.50.

Lauzon told court Tuesday that if he had been seen shoplifting earlier, he should have been stopped then, before his thefts became more serious.

MISFORTUNES

Magistrate William Ostler expressed sorrow for Lauzon's past misfortunes in life, indicating they might be responsible for the man's actions.

He told Lauzon he hoped he could get help from prison authorities, and sentenced him to four months on each charge, to be served concurrently.

□

Fired for stealing a $42 motor from his employer Dec. 5, Momcilo Filipovic, 27, of 2642 Forbes, was told by Magistrate Ostler the employer respected him enough to offer recommendations to help him find new employment.

The magistrate told him, "I feel sorry for you," because the conviction of theft under $50 "humiliated yourself and your family, and lost your job."

Magistrate Ostler noted that Filipovic came to Canada six years ago from Yugoslavia, and had "worked hard to get what he has." He called him a hard worker, a good husband and father, and said, "I admire you for this."

He said it was obviously only a momentary impulse of greed that prompted Filipovic to take the motor.

The magistrate suspended sentence and imposed a $250 good behavior bond for one year.

□

Archibald Nelson, 41, of 46 South Turner, pleaded guilty to impaired driving, was fined $350 and had his licence suspended.

He told court he was drinking Nov. 9 to celebrate his retirement from the navy.

□

Roderick O'Toole, 34, of the Beverley Hotel, who earlier pleaded guilty to robbery with violence, told court "I grabbed him around the neck," as he described the Nov. 19 attack on his 87-year-old victim.

Magistrate Ostler replied, "No matter how you describe it, I see it as a vicious mugging of a helpless old man." He sentenced O'Toole to 2½ years in prison.

□

Elaine Hnatiak, 19, of apartment 2, 1340 Pandora, who earlier pleaded guilty to causing a disturbance arising from a loud party at her residence last week, received a suspended sentence on a $100 bond for one year.

Magistrate Ostler warned her not to take the matter too lightly and said, "You've been turfed out of every place you've lived."

□

Found guilty Dec. 4 of possession of marijuana, Howard C. Turner, 19, of 645 Baxter, was sentenced to one day in jail and fined $500.

The sentence came after defence attorney Robert Price asked court for leniency due to his client's background, and said a fine would be a "perfectly adequate deterrent."

Magistrate Ostler agreed on the accused's background and said, "there is nothing either distasteful or law-defying about him," and stressed that Howard, and not his parents, must pay the fine.

□

David G. Loutit, 23, of 205 Island Highway, was sentenced to two years in prison on each of three counts of arson.

Magistrate Ostler told him that whether he realized it or not, "you are a very dangerous man."

Loutit pleaded guilty to the charges Monday, and on his next appearance asked to be sent to Riverview mental hospital.

□

James Page, 18, of 958 Heywood, appeared to hear three new narcotics charges read to him, and pleaded not guilty to all counts.

A former charge of selling LSD was withdrawn by the Crown, and Prosecutor Edward Pollard explained this was now covered in a new charge.

Page is now charged with conspiring with Kennett Moran to obtain $300 from Const. Mike Onischuk, RCMP, for a substance represented by them to be LSD, selling LSD, and obtaining $150 by false pretences from Const. Onischuk. He was remanded for trial to Jan. 22.

□

Lawrence R. McDonald, 22, of apartment 206, 1520 Jubilee, was committed for trial by judge and jury following a preliminary hearing.

McDonald is charged with breaking and entering with intent to commit an indictable offence.

□

Stephen Cominskey, 46, of Abbotsford, pleaded guilty to driving while his licence was suspended, and was fined $350.

□

Ralph W. Poynting, 19, of 640 Dunedin, pleaded guilty to being a minor in possession of liquor and was fined $25.

□

Eugene W. Mathe, 55, of Youbou, pleaded guilty to causing a disturbance and was fined $25.

Court was told he was found lying drunk on Esquimalt Road, cars were driving around him, and he thought he was in Campbell River.

□

Emerson B. Thomas, 23, of 910 Fairfield, pleaded guilty to causing a disturbance and was fined $35.

Court was told he was drunk and trying to get into a hotel he had been evicted from several times.

Van Munster

Bar Wielded At Slaying

NEW WESTMINSTER (CP)—An all-male British Columbia Supreme Court jury was told Monday that two men jointly charged with non-capital murder beat their victim with fists and boots and that one man used an iron bar.

James Kenneth McNeil, a 25-year-old convict, testified that Fred Morry, 28, and Gary Hugh McWhirter, 24, were the assailants.

The two are charged with the slaying of Victoria hotel clerk William Bruce van Munster, 24, March 14 in a remote lover's lane near Prospect Lake.

McNeil, serving a term in Prince George for attempted theft and possession of burglary tools, testified before Mr. Justice Craig Munroe that Morry and McWhirter equally took part in the attack on van Munster but because of darkness he could not say who wielded the iron bar.

The court Friday heard a confession dictated by McWhirter in which he said he punched the hotel clerk to the ground and then beat him with the bar.

A second and earlier statement dictated by McWhirter was read in court Monday in which McWhirter said Morry had killed the clerk.

HOMOSEXUAL PASS

In McWhirter's confession statement Friday he said he had stuffed van Munster in th trunk of his car after he knocked down the clerk and he hit his head on a fence. He said the brief fight followed a homosexual pass made at him by the clerk. He said he through van Munster was dead.

The trial continues.

Dead Boys' Parents Found Later in Pub

PRINCE RUPERT (CP) — The parents of two young boys who died in a house blaze Monday night were located later in a beer parlor, RCMP said Tuesday.

Lorne Curtis Campbell, 3, and brother Trent Darren, 2, suffocated when fire ripped through their family home. Police said their bodies were found under a bed.

Police said firemen were unaware that anyone was in the house until the blaze was extinguished. A search was started after neighbors said there was a possibility of children inside.

A fire department spokesman said the blaze started in the living room where an oil stove converted to burn wood was located.

Woodward Left $4,566,466

VANCOUVER (CP) — Merchant - philanthropist Percival Archibald Woodward left an estate of $4,566,466, according to a will filed for probate at the Vancouver Court House Tuesday.

Mr. Woodward, who helped his brother, the late Lieutenant-Governor W. C. Woodward, develop a family store into a retail empire, died here in August at 79.

The family home and income from a $1,500,000 trust fund will provide for his wife, Marion Louise Woodward.

The residue of the estate and the income will go to the Woodward Foundation, through which he gave more than $5,000,000 to various causes in the province since 1955.

His largest gift, and the largest single contribution ever received by the University of British Columbia was the $3,500,000 he provided in 1964 to construct a health science centre.

In 1919, Mr. Woodward introduced the first self-serve grocery in B.C., a forerunner of today's supermarket.

In 1947 he created Woodward Stores Ltd., which oversees operation of 14 department stores in B.C. and Alberta.

Plea to Uphold Vote Made Over Hospitals

BURNS LAKE (CP) — An appeal was sent to Victoria Tuesday to uphold an election night ballot count, rather than a recount that saw a $6,500,000 hospital district referendum defeated by .2 per cent.

The referendum had been approved by 62.9 per cent, but a recount Monday, ordered by the British Columbia Hospital Insurance Service, showed a 59.8 per cent approval, .2 per cent short of the required 60 per cent.

The recount was ordered after reports of irregularities, which included one voter receiving two ballots, and both tenant and resident electors voting when ratepayers only were eligible.

Bill Milligan, Vanderhoof hospital administrator, said Tuesday an appeal had been sent to Health Minister Ralph Loffmark to uphold the election night count.

The major factor in the 3.1 per cent difference in votes was one 64-vote poll—Decker Lane—which was ruled negative in the recount because a voters' list had not been supplied. It was listed as 32-32 on election night.

The vote had been taken along 200 miles of Highway 16 from Vanderhoof to Smithers. An exact vote count was not available.

Deck The Hall

No emergency—just time to put up Christmas lights at the Oak Bay Firehall. Firemen rolled out their aerial ladder this week to perform a professional job of light-hanging on their West Coast Tudor-style headquarters. — (William E. John)

Flu Bug Hits More States

ATLANTA (UPI) — The flu epidemic, claiming an estimated million sufferers in the New York City and Los Angeles areas alone, forced additional thousands of students from their classrooms Tuesday and caused a run on painkiller drugs in the largest city in the U.S.

American Red Cross national headquarters in Washington termed the flu epidemic a "disaster situation." It called on local chapters to assist in meeting the health needs of their communities by providing nursing care, food service and transportation.

Some states warned of border-to-border epidemics.

MAJOR CULPRIT

The major culprit, the new Hong Kong flu strain, struck in most major U.S. population areas and spread swiftly because there was little or no natural immunity to the virus.

In New York City the rush on painkilling drugs was so heavy that delays in filling prescriptions averaged two hours.

The first 50,000 doses of preventive vaccine was scheduled to arrive in New York City Wednesday, but it was reserved for hospitals and nursing homes.

EPIDEMIC

New Jersey health officials declared the flu there had reached epidemic proportions, and spread of Hong Kong flu into South Carolina was confirmed Tuesday by the state board of health, which said "chances for a statewide epidemic are good."

The National Communicable Disease Centre in Atlanta added another state, South Dakota, to its list of those struck by influenza, bringing the total to 35.

Schools were closing in Yakima and Pascoe areas Tuesday and absenteeism ran high elsewhere in the state as influenza cut a feverish, sniffling swath through Washington.

No closures were reported in the Seattle area but absenteeism ran high, especially in junior high schools.

The Los Angeles county health department estimated 500,000 of the county's 7.25-million residents were suffering with the flu. About 160 of Los Angeles' schools had absentee rates higher than 10 per cent.

New York City health commissioner Edward O'Rourke said approximately 500,000 of the city's residents had contracted influenza since the current epidemic erupted two weeks ago. He said the epidemic was only a third over and could be expected to peak around New Year's Day or the first week in January.

Cleveland reported as many as 200 of its 2,200 policemen had reported off sick and absenteeism in industry was running 50 per cent above normal. Some hospitals were limiting visiting to members of the family.

Chicago hospitals also were reported discouraging visitors and both New York City and Detroit recorded an increase in the number of deaths due to influenza, pneumonia and other respiratory ailments, in recent days.

Stockpile Begun In Canada

OTTAWA (CP)—Health Minister John Munro said Tuesday the government hopes to have a stockpile of vaccine to combat Hong Kong flu, by the middle of January, but he indicated there might not be enough to go around in Canada.

He suggested the food and drug directorate would have to decide priorities for distribution, with elderly people probably first in line.

Hasty Shopper Aware Of Christmas Spirit

MEMPHIS, Tenn. (UPI) — Mrs. Nita Brown has renewed faith in the spirit of Christmas.

Dec. 7 she was shopping in a department store with $103 in crisp new bills in her pocket.

"When I came out of the store I lost the money," she said.

She ran a classified ad in a local newspaper and Monday Don Cummings called her. He said he was behind her when she lost the cash, but could not catch up with her.

Audience Being Given 'Thick End of Stick'

"You can write virtually anything and it's a play," associate professor Richard Courtney of Univertisy of Victoria's School of Fine Arts said of the changing theatre Monday night.

Prof. Courtney and associate professor Robert Lawrence of the university's English department gave an impromptu talk on the theatre in place of the scheduled lecturer, Prof. Carl R. D. Hare, who was ill.

AUDIENCE'S ROLE

Prof. Lawrence questioned Prof. Courtney about changes in the theatre: why the changes have occurred, stage designs, the role of the audience.

"The audience has gotten the thick end of the stick," Mr. Courtney said. "The audience has to believe and become involved in the play and yet remember all the time it's in the theatre."

Modern professional theatres have become smaller, with a whole variety of different types of stages from an arena type, open on all sides, to a back wall with a platform coming out into the audience, Mr. Courtney said.

NO REGARD FOR RULES

Change in the theatre is due mainly to the 20th century's refusal to believe in absolutes and lack of regard for rules, the professor explained.

This means theatre audiences can no longer expect to be entertained. They expect to have an experience, and whether they like it or hate it does not matter to he playwright.

Jets Kill 27

UMUAHIA, Biafra (Reuters) — Twenty-seven persons were killed and more than 100 others wounded, many seriously, when four Nigerian jet planes strafed the Biafran administrative headquarters of Umoahia, Biafran military authorities reported.

Committeemen Will Rotate

Changes will be made in 1969 in the personnel of Saanich municipality's committees, Mayor Hugh Curtis said Tuesday.

He said all aldermen had carried out their duties in an efficient manner, but they should get experience on different committees to round out their background.

It was indicated at Monday night's council meeting that changes would also be made in the Saanich Advisory Planning Commission.

The mayor said he would be discussing the changes in the new year, after Ald. Foster Isherwood said he was in favor of increasing council representation on the commission from one to four.

Ald. Isherwood said he felt the commission did not always have the benefit of council opinion, particularly when the one council member was absent.

The other eight members of the advisory planning commission are private citizens appointed by council. The body studies rezoning applications and makes recommendations on them.

Attree Rites Today

Funeral services will be held at 1:15 p.m. today for former provincial mechanical supervisor E. H. L. Attree, 84, who had lived in Victoria since 1933.

Mr. Attree was formerly of Fort Steele.

Mr. Attree was affiliated with Quadra Lodge No. 2 AF & AM, was a past master of the North Star Lodge No. 30 AF & AM and a 50-year Mason.

He is survived by a daughter, Jeanette (Girlie), one son, Ted, in Australia, five grandchildren, 23 great-grandchildren and two great-great-grandchildren, and relatives in England.

Services will be held at McCall Bros.

Santa Uses Copter

Santa Claus arrived by helicopter this week to visit children of members of 800 Pacific Wing, RCAF Association. He landed at the club's headquarters, 105 Wilson, Sunday afternoon and distributed gifts. More than 200 persons attended the party which included parents and grandparents.

Member Frank Porter was master of ceremonies and entertainment included a puppet show and music.

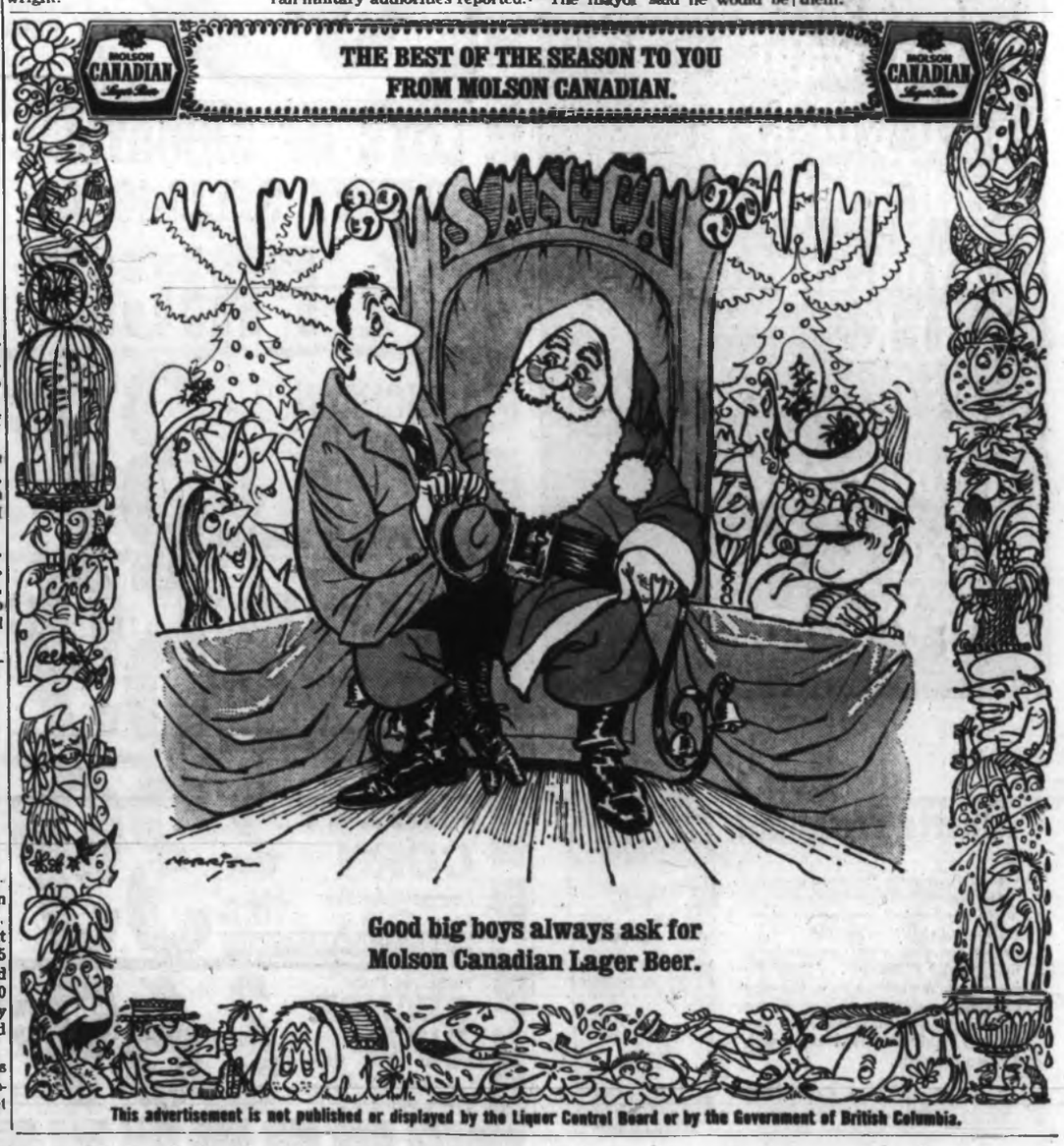

This advertisement is not published or displayed by the Liquor Control Board or by the Government of British Columbia.

Oregon, Washington Worried

Foreshore Floods Possibility Here

Storms hitting the coast, coupled with the highest tide of the year, could give the coastline around Victoria a bad time this week — but so far the prospect is unlikely.

The question arose here when it was reported that storms at sea could cause flooding on the Washington and Oregon coast this week. The weather bureau marine advisory office in Newport, Ore., said tides could be even higher than predicted, and beach flooding was a possibility.

★ ★ ★

Victoria hydrographer W. Stan Huggett said Monday that a combination of three conditions could cause trouble here.

High tides the area already had, he said. A storm meant an area of low pressure and a corresponding rise in the mean level of the sea. The third factor was a high wind which could drive water shoreward and create storm tides or surges.

If the area got all three, said Mr. Huggett, it could be in for some unpleasantness.

At the moment, he emphasized, only one condition was present.

★ ★ ★

The weather office said it was unlikely that the other two conditions would be encountered this week.

It was also noted that the Victoria coastline was fairly high and rugged and not like that of parts of Oregon and Washington, where storms caused flooding last year.

Greek Ship Refloated

TROIS-RIVIERES, Que. (CP) — The 9,000-ton Greek freighter Arestonax has been refloated after spending five days on a sand bar in the St. Lawrence River near here. The ship ran aground due to poor visibility. The vessel was undamaged.

VICTORIA'S GREAT STORE, DOUGLAS AT FISGARD. OPEN EVERY DAY THIS WEEK FROM 9:00 A.M. TO 9:30 P.M. DIAL 385-1311.
ALL ISLAND CENTRES OUTSIDE THE GREATER VICTORIA AREA AND GULF ISLANDS CALL ZENITH 8040 (TOLL FREE)

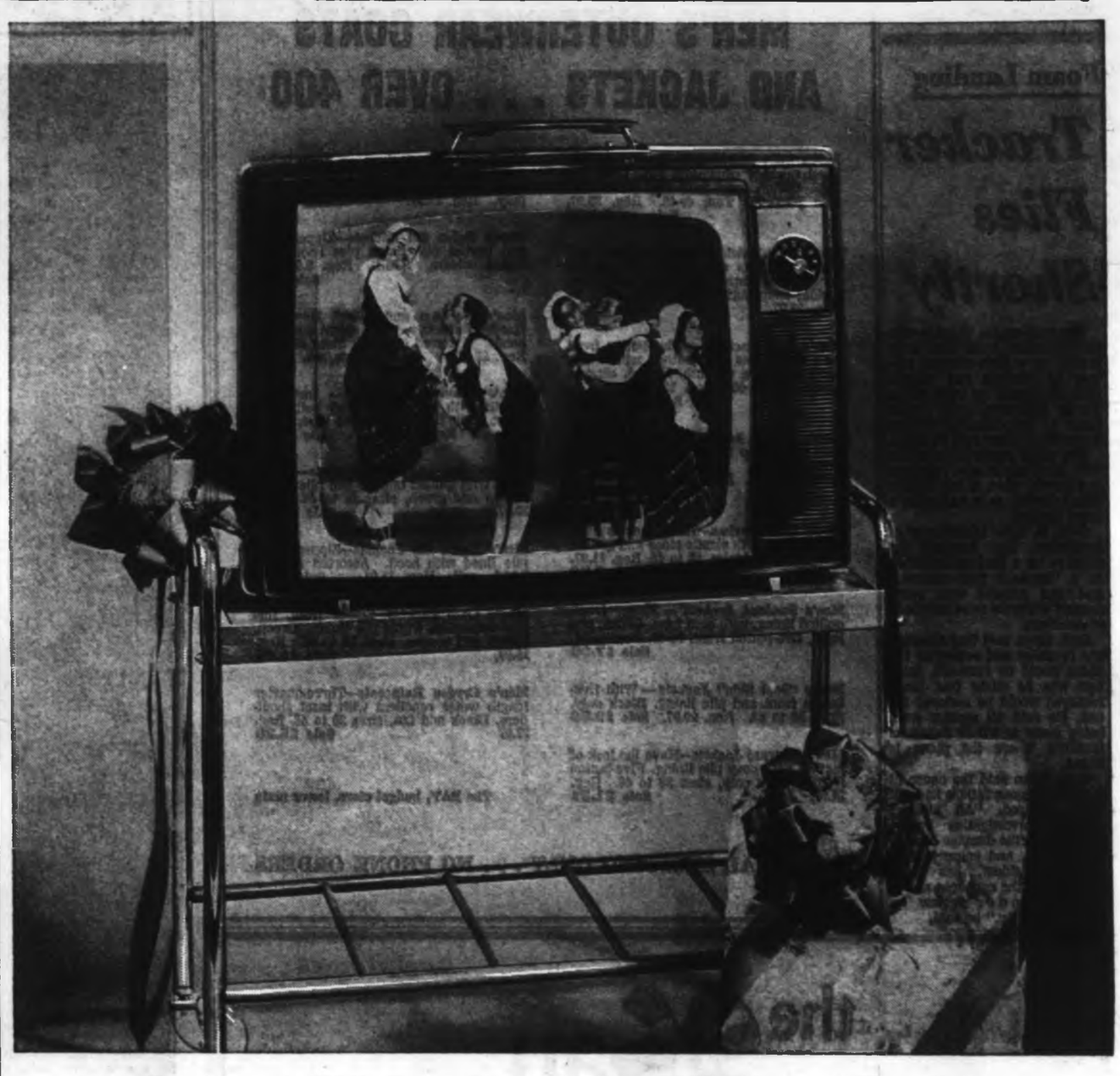

Fleetwood 19" Portable . . . PHONE US, we'll deliver in time for Christmas Eve . . . you'll be the hero!

Dial 385-1311

Our friendly Phone Order Board can help you with all your last-minute Christmas shopping. Call from 8:30 a.m. 'til 9:30 p.m. Wednesday.

$10 a month on your CDP account (see exact details below) and you'll be the Christmas hero in your home! Present the family with this handy set they can move almost anywhere. Enjoy its bright, crisp picture together in the living room, or let one of the family have it to himself for a special program! Fleetwood features a dependable precision-built chassis, with front-mounted speaker and easy-to-get-at side controls. Black polystyrene.

Call 385-1311 Wednesday for this special saving — AND special delivery arrangements — at the Bay TVs, fourth floor.

ONLY **$169**

Stand 12.88 Extra

ON YOUR CDP: You make 19 payments of $10, one final payment of 5.20, including B.C. Sales Tax.

Sheffield's making time in high fashion . . .

to fill a modern clock-watcher's wishes!

Strap her wrist in shaped leather . . . hang a chain 'round her neck . . . or slip a time-piece on her finger! Every Sheffield treasure is shock resistant and anti-magnetic; has an unbreakable mainspring. Here's how to let her do her Christmas-time thing . . .

A. Free-form goldentone on lizard grain patent strap, **29.95**; **B.** Leather strapped goldentone, **25.95**; **C.** Victorian goldentone pendant, **29.95**. **D.** Goldentone and black enamelled pendant, **27.95**; **E.** Silvertone mesh bracelet, rhinestone circled dial, **$45**; **F.** Goldentone links, **27.95**; **G.** Leather, links, and an icecube crystal, **27.95**; **H.** Victorian goldentone adjustable ring, **27.95**.

Dial 385-1311 and "Charge It" at the Bay, Watches, main floor

We Care More . . . At the Bay

For smaller rooms . . . Baycrest Credenza Stereo!

It pays to buy your appliances at the Bay
- No padding or extras added to give you a phony trade-in allowance.
- Fair market value for your trade-in.
- You don't pay for delivery.
- Complete warranty and reliable service.
- You have our guarantee that **YOU MUST BE SATISFIED**

The whole world of beautiful sound awaits you with this fashionably styled, yet compact stereo unit! Play your favourite recordings on the dependable Garrard stereo automatic changer; or listen to your favourite programs on AM and FM stereo radio. Solid state 35-watt stereo amplifier; six speakers deliver "concert hall" realism. Handsome antique furniture finish. Width, 41½"; Depth, 17⅞", and Height, 26".

REMEMBER, YOUR TRADE-IN COMES OFF THIS LOW PRICE at the Bay Home Entertainment Centre, fourth floor

ONLY **$369**

CDP: 25 payments of $17, one final payment of 12.82, including B.C. Sales Tax.

OPEN EVERY DAY THIS WEEK 'TIL 9:30 P.M.

Hudson's Bay Company

Kiwanis Goal Topped

The recent fund drive for Kiwanis Village on Cook Street topped its goal by $8,400, campaign chairman E. G. Barakett reported Tuesday.

The club collected $36,400 in a one-day blitz for expansion funds. The 1968 goal was $30,000, compared with $27,300 raised in 1967.

The society operates the village for elderly citizens, offering low-rental, self-contained living units.

Foam Landing

Tracker Flies Shortly

The twin-engine Tracker submarine patrol plane that belly-landed on a foam-covered runway at Patricia Bay Airport Nov. 27, should be back in the air by February, Capt. Denny Ryan of the Canadian Forces information office said Tuesday.

The plane attracted attention from hundreds of area residents last month, when it had trouble with a landing gear and made a foam landing.

Capt. E. Ross McGillivray of Brentwood Bay brought the plane in for a landing described as a "textbook performance," and was greeted with spontaneous applause from hundreds of onlookers.

Capt. Ryan said that although one propeller and engine on the plane would be replaced, damage was so slight that those removed would be restored for use. He said all repairs were being made at VU 33 Squadron facilities where the plane is based.

Capt. Ryan said the cause of the landing gear failure had not been released. "An aircraft accident investigation report dealing with the damage done to the aircraft, and cause factors of the accident, has been prepared by the squadron and is currently under review by higher authority," he said.

the Bay DOWNSTAIRS BUDGET STORE

SAVE 1/3!

MEN'S OUTERWEAR COATS AND JACKETS . . . OVER 400

Men's Split Rawhide Waistcoats — Pile lined rawhide waistcoats with lined collar. Button front with two slash style side pockets. Tan, 40-46. Reg. 35.97. **Sale, ea. 24.20**

Men's Split Rawhide Jackets—Warm and durable jackets with two breast pockets (snap down flaps); pile lined collar and inside; snap button front. Tan, 42 to 46. Reg. 29.97. **Sale 19.98**

Men's Cord Jackets — Five-button front with side vents and leather trim. Pile lined for extra warmth. Brown, copper, green. 36 to 46. Reg. 15.99. **Sale, ea. 10.66**

Men's Cruiser Jacket—All the warmth of wool with snap front and pocket across. Double back. Red, blue and green checks. 38-46. Reg. 16.97. **Special, ea. 11.31**

Men's Duck Parkas—These jackets have zipper front with elastic sides and quilted lining. Green denim. 38 to 46. Reg. 11.97. **Sale 8.20**

Men's Suedene Jackets — Zipper front, quilted lining, with cord trim. Green, pile lined, five-button front. 36-42. Reg. 26.97. **Sale 17.98**

Men's "Seal Skin" Jackets — With five-button front and pile lining. Black only. Sizes 38 to 42. Reg. 29.97. **Sale 19.98**

Men's Vistram Jackets—Have the look of leather with cosy pile lining. Five-button front. Black only, sizes 38 to 46. Reg. 31.97. **Sale 21.31**

Men's Suedene Jackets — Five-button front, leather trim, pile lining, fur collar. Green and brown in sizes 40, 42, 46 only. Reg. 22.97. **Sale 15.31**

Men's Nylon Ski Jackets—Zipper front and partial pile lining plus hood. Assorted colours. S.M.L. Reg. 9.97. **Sale 6.65**

Men's Nylon and "Fur" Reversible Hooded Jackets — With storm cuffs and hoods. Assorted colours. Sizes 38 to 46. Reg. 22.97. **Sale, ea. 15.31**

Men's Nylon Ski Jackets — Instructor length with pile lining and belting at waist. Pile lined, green and blue. Sizes 38 to 46. Reg. 19.97. **Sale 13.31**

Men's Cotton and Nylon Jackets—Zipper front with quilted outside and pile lining. Brown and green, sizes 38 to 46. Reg. 19.97. **Sale 13.31**

Men's Nylon Ski Jackets—Zipper front, pile lined with hood. Assorted colours. S.M.L. coll. Reg. 13.97. **Sale 9.31**

Men's Cord Jackets—Zipper front, fur-like collar with warm pile lining. Green, brown and copper, sizes 36 to 46. Reg. 15.99. Sale **10.66**

Men's Crydon Raincoats—Three-quarter length water repellent with inset shoulders. Black and tan, sizes 36 to 46. Reg. 22.97 **Sale 15.25**

The BAY, budget store, lower main

PERSONAL SHOPPING ONLY . . . NO PHONE ORDERS

VICTORIA'S GREAT STORE. DOUGLAS AT FISGARD. OPEN 9:00 A.M. TO 9:30 P.M. ALL THIS WEEK. DIAL 385-1311. ALL ISLAND CENTRES OUTSIDE THE GREATER VICTORIA AREA AND GULF ISLANDS CALL ZENITH 6000 (TOLL FREE)

the Bay

your wonderland of gifts

OPEN TONIGHT 'TIL 9:30

Sale Wednesday!

Linen or Lace-Exquisite, Imported Cloths for Year Long Elegance

A. Irish Linen Damask Boxed Sets—Durable 132 thread count for longer wear; with a sheen that improves with washing. White only in Rose or Chrysanthemum patterns. **Sale** set 54"x70", 6 napkins **9.99**; 64"x84", 8 napkins **14.99**; 64"x102", 12 napkins **19.99**; 64"x 120", 12 napkins **21.99**.

B. "Etamine" Irish Linen Damask with Open Weave Border—Modern Decorator colours of jasmine, sunset, greengage, avocado, new cerise, copen, turquoise, beefeater, natural. **Sale** each 52x52" **3.49**; 52x68" **4.49**; 64x84" **6.99**; 64x104" **8.99**. OVAL: 70x88" **9.99**; 70x106" **12.99**. ROUND: 70" **7.99**. Napkins 16x16" each **49¢**. Boxed Mat Sets: four, each 13x 19" mats, 13" sq. napkins, set **3.99**.

C. Three Patterns in bleached Irish Linen Damask Tablecloths — Choose from Rose, Scroll or Chrysanthemum in durable 154 count linen. White only, **Sale, each** RECTANGULAR 70x 88", **10.99**; 70"x106", **12.99**; 70"x123", **14.99**; 70"x140", **17.99**; OVAL: 70"x88", **12.99**; 70"x106", **14.99**; ROUND: 70", **14.99**; Napkins: 22"x22" **each 99¢**.

D. Delicate Scottish Lace Cloths—Fine 13 pt. lace in soft biscuit tone adds a festive note to your holiday table. **Sale, each** 36"x36" **2.49**; 50"x 50", **3.99**; 50"x70", **7.49** and 70"x90", **12.99**.

E. Scottish Madeira type lace cloths: Rich, washable, two-toned ecru cloth in soft biscuit tone adds a festive note to your holiday table. **Sale, each**, 52x52", **3.49**; 54x68", **4.99**; 56x80", **5.99**; 68x108", **9.49**. ROUND: 50", **3.99**; 68", **5.99**. OVAL: 68x90", **7.99**; 68x108", **9.49**.

(Not illustrated)
F. "Culloden": Peasant weave linen cloth-and-mat sets. In modern decorator colours of sapphire, chamois, gold, avocado or white. Mat size 16x16", boxed. **Sale, set**, 52x52", with 4 mats, **6.99**; 52x70", 6 mats, **9.99**.

Mat Sets: Four only 13x19" mats, with four 16x16" napkins. 8-pce. set **7.99**

(Not illustrated)
G. Decorative Place Mat sets: Foam backed place mats with harmonizing napkins in the newest decorator shades. 8-pce. set. **Sale, set 2.99**

PHONE SHOP 385-1311

If you can't come in and order, place it with our phone Order Board (opens 8:30 a.m. to take care of your shopping!)

Use your CDP or Charge Account at the Bay, Staples, 3rd floor

THERE'S MORE FOR YOU DOWNTOWN

Bring your family to Centennial Square, Wednesday, December 18th, between 3 and 4 p.m. to hear 300 musicians from Greater Victoria schools ring out a Merry Christmas. These talented musicians are from Oak Bay Junior and Senior Secondary, Victoria Senior Secondary and Central Junior Secondary schools. (In case of rain, the musicians will perform on Thursday, December 19th, between 3 and 4 p.m.!)

Hudson's Bay Company

the Bay

Wednesday 7 P.M. Specials

On Sale One Hour Only or While Quantities Last. No Phone, Mail or C.O.D. Orders, Please.

Ass't English Biscuits—Peek Freans, Elkes, Jacobs, McVities. 8-oz. Special **2** pkgs. **45¢**
The BAY, food market, lower main

Women's Sling Back Slippers—Brocade uppers, firm soles and heels. S.M.L. Reg. 2.47. Special, pair **1.49**
The BAY, budget store, lower main

Men's Tie and Socks, Tie and Puff Boxed Sets—Nylon socks, Dacron ties, puffs. Reg. 1.97. Special, set **99¢**
The BAY, budget store, lower main

Men's Socks—Nylon stretch or terry cloth and cotton ankle socks. Sizes 10 to 12. Special, pair **19¢**
The BAY, budget store, lower main

Gold Fish and Bowl—Give a gold fish for Christmas. Special **39¢**
The BAY, pet shop, lower main

Williams' Lectric Shave—Pre-electric shave lotion in a gift box. Reg. 1.36. Special, each **77¢**
The BAY, household needs, main

Manufacturer's Clearance of Mono Records—Reprise or Warner Bros. labels. Such great stars as Dean Martin, Nancy Sinatra, Don Ho, many more. Special, each **2.29**
The BAY, records, main

Boxed Christmas Cards—By Norcross. Big value boxed assortment. 25 cards per box. Special, box **75¢**
The BAY, stationery, main

Boys' Pants—Half boxer and regular waist style. Cotton denim in grey, blue, brown. Sizes 7 to 16 coll. Reg. 4.98 to 5.98. Special, pair **$2**
The BAY, boys' wear, main

Men's Casual Pants—Polyester-and-cotton blend wash 'n' wear pants. Antelope, beige, charcoal, olive. Sizes 30 to 42. Special, pair **$5**
The BAY, men's casual wear, main

Men's Pyjamas—Cotton broadcloth in fancy patterns or stripes. Sizes A to E. Reg. $6 and $7. Special, pair **1 2 PRICE**
The BAY, men's furnishings, main

Wool Knits and Crocheted Hats—Popular beret styles. Just in time for Christmas. Reg. $5 to $7. Special, pair **$3**
The BAY, millinery, second

Assorted Sweaters—100% wool or Wintuk bulky knit long sleeved cardigans and pullovers. Brown, blue, green. Broken sizes 36-40. 100% botany wool flat knit mock turtle pullovers or collared cardigans. White, black, brown, green, rust, grey. Broken sizes 36-42. Special, each **3.99**
The BAY, sportswear, second

Evening Shoes—Ass't pumps and slings. Brocades, leathers, peau de soie (limited). Silver, gold or black colours. 6 to 10½. AA and B, broken. Reg. $15 value. Last price 11.99. Special, pair **6.99**
The BAY, women's shoes, second

Nylon Tricot Briefs—Band and elastic leg styling. White and colours. S.M.L. Reg. $1. Special, pair **39¢**
The BAY, lingerie, second

Junior Orlon Pullovers—Ass't styles and colours including greens, blues, greys, browns. S.M.L. Special, each **2.49**
The BAY, Way-In-Shop, second

Sewing Box—Clear plastic. Holds 26 spools of thread, compartments for accessories. Reg. $1. Special, each **50¢**
The BAY, fashion fabrics, second

Opener and Reseaier—Punctures cans, lifts bottle caps, reseals bottle caps. Special, each **99¢**
The BAY, china, third

Girls' Jumpers—Corduroy, Acrylics, wool flannels. Plain shades and plaids. 4-6x. Reg. 3.33 to $5. Special, each **2.44**
The BAY, children's wear, third

Girls' Cotton Quilted Robes—Floral prints. Nehru collar, waltz length. 8-14. Reg. $6. Special, each **3.33**
The BAY, girls' wear, third

Soft, Fluffy Terry Bath Towels—Thickly looped terry. Ass't solids, stripes or florals. Reg. 1.49 to 1.69. Special, each **77¢**

Face Towel—Reg. 39c to 60c. Special, each **19¢** to **29¢**
The BAY, staples, third

Glassware Sets—Decorated with gold tone and coloured trim. Eight 8-oz. tumblers in gift box. Special, set **1.39**
The BAY, housewares, third

Vinyl Trees—Ass't colours. Easy to store. 4-ft. tree. Special, each **2.99** 6-ft. tree. Special, each **4.49**
The BAY, Trim-A-Home Shop, third

Trouble Game—Press the plastic bubble and watch the dice bounce and make your move. Reg. 4.50. Special, each **1.99**
The BAY, toyland, fourth

Kaboom—Balloon busting game. Two to six can play. Reg. 5.99. Special, each **3.99**
The BAY, toyland, fourth

Hockey Game—Canadian hockey game featuring delayed action face off, play maker and flippers. Reg. 9.99. Special, each **6.99**
The BAY, toyland, fourth

Baby First Step—She walks and skates. Battery operated. Reg. 14.89. Special, each **10.99**
The BAY, toyland, fourth

Valiant Pocket Size Transistor Radio—Compact, complete with ear plug and battery. Easy to operate controls. Limit one per customer. Special, each **4.88**
The BAY, radios, fourth

Drapery Yardage — Cottons, rayons, many Scotchgard treated cottons. Ass't prints in fashion colours. 45 to 48" wide. 1½ to 5 yd. pieces. Sorry, no cutting. Reg. 2.50 to 4.98. Special, yard **1.49**
The BAY, draperies, fourth

Island Edition
Duncan Bureau
Phone 746-6181
262 Station St.
Hamilton Electric Building

The Daily Colonist.

Vancouver Island's Leading Newspaper Since 1858

Gale Warning
★ ★ ★
(Details on Page 2)

No. 7–111th YEAR | VICTORIA, BRITISH COLUMBIA, WEDNESDAY, DECEMBER 18, 1968 | *** | 10 CENTS DAILY 15 CENTS SUNDAY | 38 PAGES

Bennett Brief

Key Point Missed

By IAN STREET, Legislative Reporter

Everybody seems to have missed the main point of the province's constitutional brief, released last Friday, which was to promote Canadian unity through cultural diversity, Premier Bennett said Tuesday.

Mr. Bennett said he is leaving today for Ottawa and a finance ministers' conference, with the principal aim of protecting Canadian unity.

"The whole brief shows our desire for unity, to protect the total Canadian picture, not just the French and the English. That was the main point in our brief, and everybody in the news media missed that.

"That's the big issue in Canada today — whether we shall recognize only two racial groups, those of English descent and those of French descent. I say no, never, as far as B.C. is concerned."

(Last Saturday's issue of the Colonist ran not only the full text of the province's brief but gave prominent mention in an accompanying story to Mr. Benfiett's rejection of the historical concept of two founding peoples and his reiterated determination to see that the 6,000,000 Canadians whose ethnic origins are neither French nor English don't become second class citizens.

BASICALLY SAME

Mr. Bennett confirmed he would attend the constitutional conference, postponed because of the illness of Quebec Premier Bertrand until Feb. 10, 11 and 12. He added the province's brief would be basically the same as the one released last week.

The premier was asked to comment on a statement by Ontario Provincial Treasurer Charles MacNaughton, who said that, unless Ottawa returns a greater share of direct taxation to the provinces, the government of Premier John Robarts would be forced to institute its own income tax.

NO DOUBLE TAX

"There will be no double taxation in B.C. as long as I am premier of the province," Mr. Bennett said.

He added his government is prepared to renew the current tax-rental agreement under which Ottawa collects both the federal and provincial shares of direct taxes.

B.C., however, like the other provinces, wants a larger share than the current 24 per cent which is returned by Ottawa. In his brief, he called on the federal government to get right out of the direct taxation field so the provinces could meet sharply rising costs of health services, education and social welfare.

NO INCREASE

"We're not making any statement like Ontario," the premier said. "We don't intend in our next budget to make any increase in our taxes. I am a great co-operative federalist and that's the reason why we only say things in our brief or outside the conference, of course, if I am asked."

The one-day finance ministers' meeting Thursday, which was to have followed the three-day federal provincial conference on the constitution, is being held mainly for the purpose of hearing a report from the governor of the Bank of Canada, Louis Rasminsky.

Trudeau Aids Bennett

OTTAWA (CP)—Prime Minister Trudeau said Tuesday he has proposed to the premiers new dates for the postponed federal-provincial constitutional conference to accommodate B.C.'s Premier Bennett.

The new dates still fall in the first two weeks of February.

Trudeau said his original proposal for early February was a disadvantage to B.C. His new proposal better suited Bennett and he had suggested it to the other premiers. Not all had replied yet.

The conference was scheduled this week but was postponed at Quebec's request because of the illness of Premier Bertrand.

Bank Rate Rising

OTTAWA (CP)—The Bank of Canada announced Tuesday night it is increasing the bank rate by one-half per cent to 6½ per cent effective today. (See also Page 13.)

In a brief statement, bank governor Louis Rasminsky said the action "reflected the concern of the central bank over the persistence of inflationary price and cost increases in recent months.

Rasminsky also noted "that interest rates had recently risen in Canada and other countries."

The last time the rate was changed was last Aug. 30 when the rate was reduced by one-half per cent.

The bank rate is the rate of interest charged by the Bank of Canada on loans to the chartered banks.

Holiday Hopes

Rules Crisis 'Delay' Mystifies Opposition

By RON COLLISTER
Ottawa Bureau

OTTAWA — MPs are going home for Christmas, despite the rules crisis that threatened to keep them Ottawa-bound for the Yule season.

The crisis is stil unresolved, and the government's decision Tuesday to recess Parliament from Friday — hopefully — until Jan. 14 is still something of a mystery.

The opposition sees it two ways:

● The government will back away from rules changes that, according to the opposition, would kill freedom and kill debate and turn Parliament into a "consultative committee."

● The government is gambling that, if the whole question is put off until the New Year, public interest and public protest will have waned and it will be easier to bring the battle to an end.

The heart of the confronta-

Continued on Page 9

Rules Easier?

Tory Fight Still Going

From CP

Prime Minister Trudeau indicated Tuesday the government may soften the key section of its controversial new House of Commons rules, but Opposition Leader Stanfield kept up his attack on the section with a strong speech Tuesday night.

The Commons was discussing rule 16-A, which would give the government power to set in advance time limits on debates on all legislation, when Conservative House leader Gerald Baldwin asked if the government would seriously consider its withdrawal.

Trudeau did not promise withdrawal, but neither did he say the government would press ahead with 16-A. Instead, he said Baldwin's question may be premature.

CLOSURE HINT

More debate is scheduled, he said, and "I would not like to make a commitment now."

Government House leader Donald Macdonald said all parties had agreed to debate anti-dumping legislation today, then return to the rules Thursday. He also said the government proposes to adjourn Commons Friday to Jan. 14 and hinted at closure to force a rules vote.

PEOPLE DEPRIVED

In Toronto, Stanfield said the proposed rules will deprive the Canadian people of finding out how legislation will affect them.

He again accused the government of trying to manipulate Parliament by seeking the power to determine the length of any debate in advance.

TELLING VOTERS

Stanfield said that, if the government limits debate, the opposition would be prevented from learning about details of legislation and informing their constituents.

He said that in trying to adopt Rule 16-A, the government acted as if the Canadian people were not interested in the function of Parliament, and "I hope we can prove them wrong."

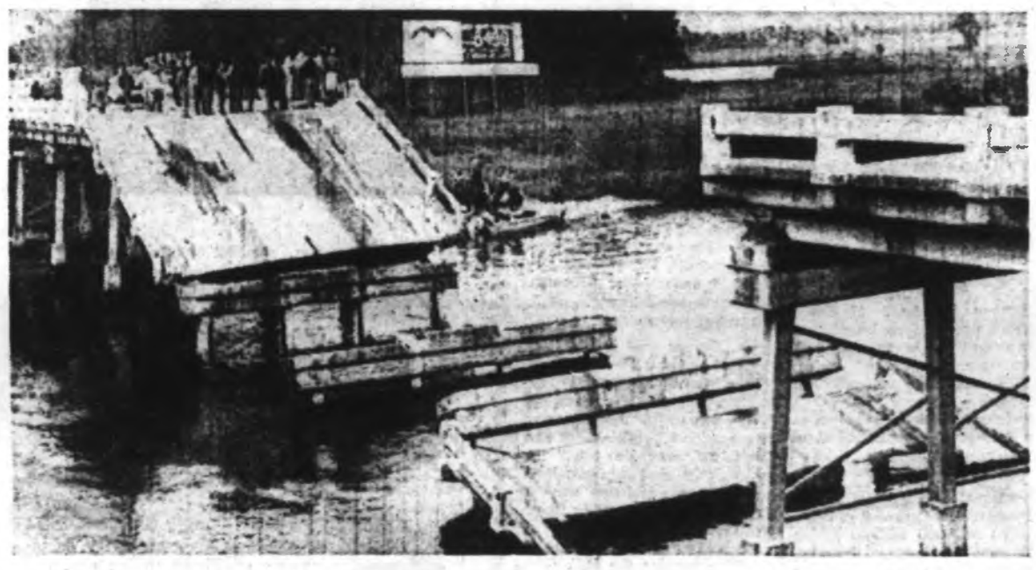

Work-to-Rule Cause Explained by Cabinet

The provincial government granted two additional statutory holidays to civil servants Tuesday, bringing the total to 10 annually, and explained why Liquor Control Board employees will get only straight time off for working Dec. 27.

Meanwhile, in Vancouver, a proposed work-to-rule campaign by civil servants, protesting low salaries compared to those doing the same work outside, appeared to be gathering strength.

Tom Berger, MLA for Vancouver Burrard and a contender for the provincial leadership of the NDP, issued a statement calling on the government to give full bargaining rights to all its employees at the next legislative session opening Jan. 23.

★ ★ ★

Premier Bennett, who previously had refused to comment at all on the work-to-rule campaign on the Lower Mainland, broke his silence on the subject briefly at a Tuesday press conference.

"Everyone should work to rule in life — the Golden Rule," he said.

The cabinet announced it was acting on a recommendation of the Civil Service Commission in adding Boxing Day and Easter Monday to the eight statutory holidays previously listed for civil servants. (Government offices have always been closed on these days, but, the holiday was declared by the cabinet rather than by statute.)

This means that all govern-

Continued on Page 2

Collapse Kills Woman

One woman is known dead and five persons injured Tuesday when at least two cars toppled 30 feet into Anclote River near Tarpon Springs, Fla., after part of 150-foot, two-lane concrete structure collapsed. Police skindivers were searching early today for possible other victims. One witness said bridge buckled after speeding car slammed into guardrail and "peeled it like teeth on a comb," throwing rail 20 feet into air. Another said bridge started to "dip" under big truck when vehicle began to spill load of cement blocks.—(AP)

Anderson

Only West

'Ready To Go Alone'

MONTREAL (CP) — David Anderson, Liberal member of Parliament for the British Columbia riding of Esquimalt-Saanich, said Tuesday there is widely-held opinion in Western Canada that it is the one area of the country that can afford "to go it alone."

Anderson told a Montreal service club he does not see any "militant separatist philosophy or movement developing" which might parallel separatist political movements in Quebec.

CONVINCED

"But what I do see developing is an attitude or frame of mind among reasonable and rational people that the price the West pays for Confederation is steep indeed," he said.

People in Western Canada were convinced of the truth of B.C. Premier W. A. C. Bennett's statement "that the federal government takes $3 of taxes from British Columbia for every dollar spent in the province."

Anderson said he is not convinced, but whether it was right or wrong, it is "commonly believed that we in the West pay much more than we get in return."

"This attitude has led to the

Continued on Page 9

Gifts Make Christmas Merrier

Next visit to the local supermarket, watch the familiar elderly couple with the threadbare clothes and see what they're buying for their Christmas feast.

Chances are it's little more than some potatoes, a bag of rolled oats and a pound of hamburger.

Anyone knows there are many old people in Victoria, people who have come here to spend their twilight years in peace.

But how much peace is there at Christmas time for those old folks whose sole income is an old-age pension?

There will be Christmas tables that won't exactly be creaking under the weight of a succulent turkey, plum pudding and hard sauce.

★ ★ ★

At many of those tables, old couples will be seated, accepting, in their aged wisdom, the sting of want. Some won't even hear the joy of little voices to make it all seem worthwhile.

It doesn't have to be like that, and this year, because of the generosity of many readers, barren Christmas tables in needy homes will be at a minimum.

With three days to go in this year's Colonist 500 Fund, there has already been more money donated than ever before.

By the time the fund is wrapped up Friday, 500 families are going to have the makings of a merry Christmas.

Not only young people, but those older ones we don't often hear about.

★ ★ ★

The generosity has come from many people and organizations. To name just one, the Victoria Gun Club has already donated $300, and more will come after the club's 500 Fund trap-shooting competition.

More than 1,000 Island and Mainland marksmen are expected to compete for 450 turkeys and hams. The club is confident a further $300 will be made from the shoot Saturday and Sunday at the club's Albert Head grounds.

More than $18,000 have been donated to the 500 Fund, which closes at 2 p.m. Friday. It's not too late to make the 500 neediest families have the merriest Christmas ever.

Donations may be mailed or brought to the Colonist office, 2631 Douglas, or left at Avis Rent-a-Car, 800 Douglas. Latest donors are listed on Page 2.

Steward Escapes

Stewardess Flees Seattle Abductors

SEATTLE (AP) — Police said a Norwegian stewardess and a Danish steward of a Scandinavian Airlines System flight crew were abducted early Tuesday and the woman was raped.

★ ★ ★

The two were not identified. Police said the airline employees had been at a tavern and intended to call a cab and return to their hotel when offered a ride by three men.

The steward, 25, escaped after a scuffle in the car and made his way to a home south of the city. The stewardess, 26, was freed in the south suburban town of Kent and telephoned for assistance from a service station.

She was treated at a hospital, police said.

Mackle

No Word of Ransom Note

Child Helps Kidnapper

ATLANTA, Ga. (UPI) — Barbara Jane Mackle, 20, coed daughter of millionaire Florida land developer Robert Mackle, 57, was kidnapped from a motel Tuesday by a gunman and a boy accomplice aged about 12.

Early today, FBI agents had released no word on the fate of the young woman or clues to the whereabouts of her abductors. They would not say whether a ransom had been demanded.

Miss Mackle's mother was with her daughter at the time of the abduction, but was bound and gagged by the young boy who assisted the black-jacketed gunman. The kidnapper gained entry to the motel room by posing as a detective.

★ ★ ★

A tall, attractive girl with long, dark brown hair, Miss Mackle was clad only in a red and white checked nightgown when she was marched from the motel room about 4 a.m. at the point of a shotgun.

Her father, and her brother Robert, Jr., 23, flew to Atlanta from Miami to be with Mrs. Mackle while the search was in progress.

Mrs. Mackle freed herself withing five minutes after she had been tied up and called police.

Barbara's boyfriend, Stuart Hunt Woodward, like her, a student at Emory University, told police he had noted a suspicious man lounging about the motel while he was visiting the girl and her mother, who were preparing to return to Florida for the Christmas vacation.

The girl and her mother were spending the night in room 107 of the off-campus Rodeway Inn.

The mother told police the man said he was a detective and had information about a young man involved in an accident while driving a white Mustang, the type Woodward owns.

★ ★ ★

When she let him in, he trained a shotgun on her, put a cloth over her face and held her while the boy tied her hands and feet and put adhesive tape over her mouth. Then they took her daughter away.

Don't Miss

True Love Costs $234,877
—Page 23

★ ★ ★

	Page
Bridge	28
Comics	34
Courtroom Parade	36
Crossword	29
Entertainment	25
Financial News	12, 13
Garden Notes	34
Names in the News	25
Sport	14, 15
Television	27
Women	22, 23

Continued from Page 1

'Delay' Mystifying

tion is a recommendation that would allow the government to set time, in advance, for legislation when the parties failed to agree.

This has been called worse than closure and "overkill."

* * *

The Conservatives are pressing for the "repugnant" suggestion to be sent back to the all-party committee in an effort to seek unanimity on a way to overcome the hurdle.

In the Commons Tuesday, the government was asked if it would send the controversial rules report back to the committee for re-examination.

Prime Minister Trudeau said the question was "premature."

There is a suspicion, but no evidence on Parliament Hill that the government will agree to a substantial compromise.

For the New Democrats, Stanley Knowles said he did not know what the government would do to end the deadlock, but he placed the use of closure this week at the end of the list.

* * *

"I think the government is pretty anxious to get things settled by Friday," he said. "It doesn't want Parliament to sit next week."

Knowles said he believed the government would compromise by Friday, when the recess is due to begin, or it would continue the debate in January.

If Parliament returned in January with the rules question unsolved, it would be governed by a set of antiquated rules last used in 1962.

These rules allow appeals from the Speaker's ruling, which used to be a time-consuming device, unlimited time for question periods, etc.

For the Tories, G. W. Baldwin, the party's House leader, said he hoped "reason would hold sway and the government would withdraw "the time-allotment section.

* * *

"The offensive part could be sent back to the committee," he said." But I am very doubtful that reason will prevail."

The Commons returns to the rules debate Thursday, after breaking off today to consider anti-dumping legislation.

From Page 1

Go Alone

widely-noted opinion, again among perfectly reasonable people, that Western Canada is the one area of the country which can best afford, economically, to go it alone. Indeed, it is often said that this would be very much to our advantage."

It had led to an attitude towards Eastern Canada, Quebec and Ontario in particular, which was less than conciliatory.

"What is needed is a balance . . . between government development expenditures on more favored and less favored areas.

"I have suggested that the federal government's enthusiasm for regional development of backward areas had led it to ignore the equally important development of better-endowed 'growth' areas and I believe that the time has come to review this policy."

Dope Ring Smashed

WASHINGTON (UPI) — The U.S. justice department Tuesday said is had smashed a dope smuggling ring with the arrest of 25 persons in the Los Angeles area and the seizure of $1,000,000 worth of heroin and cocaine near the Mexican border.

Ford

FALCON

STATION WAGON

CANADA'S BEST BUY in station wagons. It has the solid durability and quiet ride that Ford is now famous for—and the safety features are outstanding.
Pick the power you want, an economy 6 or Ford's great 289 V8—both are guaranteed for 50,000 miles!

A GREAT BUY FROM.....$2995

PETER POLLEN FORD

YATES at COOK 384-1144

BRITISH COLUMBIA FERRIES

CHRISTMAS AND NEW YEARS SCHEDULES

EFFECTIVE DEC. 19 TO JAN. 8

VICTORIA to VANCOUVER
via Swartz Bay via Tsawwassen

Complete schedules covering the above period are now available in handy card form at all Ferry Terminals and aboard ships. Schedules can also be obtained at Visitors Bureaus, B.C. Government Tourist Information Centres and at B.C.A.A. offices or by mail from British Columbia Ferries.

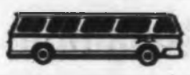

COACH SERVICE TO VANCOUVER

Deluxe coach service leaves Vancouver Island Coach Lines Depot every two hours from 6:10 am to 8:10 pm daily to travel on all odd-hour ferry crossings. During Holiday Schedule, additional buses are scheduled Dec. 20, 21, 23, 24, 26, 27, 28, 29, 30, Jan. 1, 2, 3, 4, 5, 6 on many even-hour sailings. Call 385-4411 for information.

SECHELT PENINSULA
via Horseshoe Bay via Langdale
Regular service in effect. See current schedule.

BRITISH COLUMBIA FERRIES

For information phone: Tsawwassen 943-2221
Swartz Bay 656-1194 • Horseshoe Bay 921-7411
Departure Bay 753-1261 • Langdale 886-2372

Good Advertising Attracts Customers

This advertisement is not published or displayed by the Liquor Control Board or by the Government of British Columbia

Hammond Furniture

CHRISTMAS SALE

for Christmas Work Saving

APPLIANCES

By "Frigidaire"

SALE PRICES ON SUPER SURGE AUTOMATIC DISHWASHERS

SAVE TO 90.00

Shop Now and Save at All Six Branches

CHOOSE FROM 12 FRIGIDAIRE MODELS

MAIL ORDERS PROMPTLY FILLED

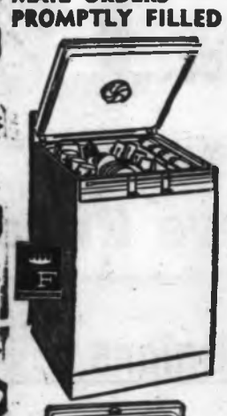

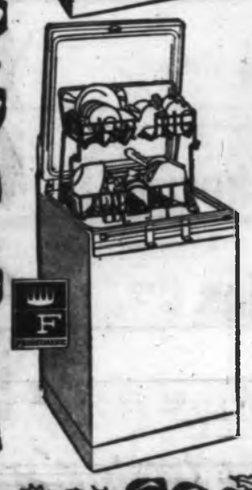

- CONVENIENT
- MANY COLORS
- BEAUTIFUL
- TIME-SAVING
- SUPER-CLEAN
- ROOMY

FRIGIDAIRE SUPER SURGE DISHWASHER 5 YEAR PROTECTION PLAN ...at no extra charge!

- TOP LOADING
- FRONT LOADING
- UNDERCOUNTER
- CONVERTIBLES
- PORTABLES
- BUILT-INS

TOP LOADING
PRICED FROM
238.80
EASY TERMS!

MOST ADVANCED & EFFICIENT ACTION AVAILABLE. SEE IT!

IT REALLY CUTS THE MUSTARD

And everything else — Like baked beans, fried eggs and all types of hard to remove foodstuff!

Here's the finest quality and the most efficient dishwasher available anywhere. More features than any other made, for less money. Really takes all the work out of dishwashing. See them now at any Hammond Store. Save more than ever before. You also get Frigidaire 5 year warranty backed by General Motors at no extra cost.

FRONT LOADING
PRICED FROM
338.80
EASY TERMS!

PORTABLE NOW... BUILDS IN LATER
IT'S CONVERTIBLE!

VICTORIA
716 Johnson
386-2164

XMAS STORE HOURS

Hundreds of Other Sale Items

SAVE AT HAMMOND'S

Dec. 18 to Dec. 23—9 a.m. to 9 p.m.
Dec. 21 and Dec. 24—9 a.m. to 5:30 p.m.

XMAS STORE HOURS

NANAIMO
78 Commercial
754-6212

Close Voting 'Fraud' Cry In Guyana

GEORGETOWN (Reuters) — Guyana's two major political parties raced neck and neck Tuesday night in the closing stages of the count for Monday's general election, with Dr. Cheddi Jagan, People's Progressive Party leader, charging fraud.

With results from 10 of the 39 districts still to come, including the vital and probably deciding overseas vote, Prime Minister Forbes Burnham's People's National Congress led with 110,396 votes to Jagan's 100,387 votes.

The United Force party with 12,742 votes and the Guyana United Muslim party with 661, trailed badly.

STRONGHOLDS COMPLETED

Counting in most major PPP strongholds is completed. Although Burnham's party is expected to surge ahead again, observers doubt he will get much more than a one-seat majority in the 53-member National Assembly, the same number as when the Parliament was dissolved.

Jagan said that from the results coming in, it would seem the irregularities and fraud lessened his party's chances of winning. But he would not concede.

RACIAL PATTERN

Burnham said his party had broken the racial pattern of voting and had beaten Jagan in some Indian strongholds.

"Let's not bother ourselves about the overseas votes," Burnham said. "I fought the election in Guyana. I am beating Dr. Jagan and his cohorts here in Guyana."

PEOPLE FROM INDIA

Burnham traditionally draws most of his support from Negroes while Jagan, a Marx-

The computer forecast Jagan's party would win 21 seats and the United Force, under Burnham's former coalition partner, Peter d'Aguiar, would win three seats.

Jagan

Deep Gloom Greets Muscovite

PRAGUE (UPI)—The Soviet Union's chief economic planner, Nikolai Baibakov, arrived Tuesday at a time of deep gloom over the state of the Czechoslovak economy. The Prague regime has requested, but not received, a $400,000,000 loan from the Kremlin.

Secrecy covered Baibakov's mission. Its officially stated purpose was "to review long-term economic contacts," but some Czechoslovaks speculated Baibakov's journey from Moscow was connected with the Czech request for a Russian loan to modernize the national economy.

Mlada Fronta, a Prague newspaper, said Tuesday "there is lack of means for such a structural change," a polite way of saying that the Soviets have not approved the loan.

Brazilian Trouble Easing?

RIO DE JANEIRO (AP) — A spokesman for President Arthur de Costa e Silva said Tuesday restrictions have been eased on two Brazilian notables among about 200 persons arrested in a roundup of suspected opposition elements.

Foreign correspondents were told former president Juscelino Kubitschek and Carlos Lacerda, former governor of Guanabara state, have been released from jail and sent to their homes under house arrest.

Friends of both men said, however, they were still in custody.

Denying talk that several state governors had been arrested, the spokesman said all are on the job.

Better Than Phantom

Soviet Superjet Held from Arabs

LONDON (UPI) — The Soviet Union, which is reliably reported to have provided Egypt with more than 400 jet fighters and bombers since the 1967 Mideast war, is holding up delivery on the latest type MiG 23s apparently for fear they might fall into Israeli hands, diplomatic reports said Tuesday.

Moscow was reported recently to have agreed to supply 200 of the all-weather MiG supersonic jet fighters — the most advanced Soviet fighter plane — faster than American-built F-4 Phantoms.

The MiG 23, which is reported to have a top speed of up to 1,800 mph as compared to the Phantom's 1,400 m.p.h., were to have been part of a new major arms supply program for Cairo which also included missiles and other advanced weapons.

Reports from Morocco last month said Moscow already had started shipping the MiG 23s to Egypt.

INDEFINITELY

But diplomatic reports reaching London said the Kremlin apparently has put off delivery indefinitely.

As far as is known, the Soviets have kept back the MiG 23 even from her closest allies in East Europe. It was surprising, therefore, when Moscow was reported to have undertaken to supply the plane to the Arab nation.

The decision was ascribed to strong pressure from Cairo which sought to strengthen its armory with the most advanced weapons, if only as a deterrent against possible Israeli action and, at any rate, as a match for any Phantoms the Israelis might obtain.

Moscow also was believed to have been motivated by the fear that one of the MiG 23s might fall into the hands of the Israelis in any possible air encounter in the Mideast.

Meanwhile Israeli jet fighters firebombed a Jordianian farm Tuesday in the sixth reported air raid this month while artillery crews battled for more than two hours near the Allenby bridge.

'Futility of Flight' Bauble Goes to $7,000,000 Jet

KILL DEVIL HILLS, N.C. (AP) — The top award of the Man Will Never Fly Memorial Society for 1968 goes to the U.S. defence department for the controversial F-111 swing-wing jet fighter program.

The society announced Monday night it is awarding its citation to the department for "a consistent and overwhelmingly convincing demonstration of the futility of flight."

"At a taxpayers' cost of $7,000,000 per machine," the society said, "the air force alone has crashed nine F-111s, not to mention those which have plummeted to earth in what are called 'unrelated testing incidents'."

The Man Will Never Fly Society was formed in 1959 as a spoof of the Kill Devil Hills Memorial Society, which sponsors an annual observance of the Wright brothers' first flight.

Its membership, which comes from several states, has adopted the motto: "Birds fly, men drink."

Funeral Arrangements in Accordance With Your Budget

"Small enough to personally take care of all your requirements"

CHAPLIN'S FUNERAL CHAPEL

1155 FORT STREET 384-5512

Ample Parking Provided

Tabled Report Urges Firmness by Quebec

QUEBEC (CP) — The Dorion commission's third report on Quebec's "territorial integrity" was tabled in the legislative assembly Tuesday — and it urges Quebec to remain firm in its dispute over provincial boundaries.

This would involve "clear expression of opposition" by Quebec to any federal organization that could endanger the province's boundaries.

EDUCATION, HEALTH

The report says Quebec should also maintain its jurisdiction over such fields as justice, education, health, tourism and municipal affairs.

Administration of territory in Quebec should be controlled by the province, not by the federal government.

It was time that Quebec displayed unprecedented interest in the Hull, Que., region close to Ottawa.

AVOID JOINING OTTAWA

The report says this region should be given the necessary structures, administration and financial tools to avoid joining Ottawa as the capital of Canada.

The National Capital Commission's terms of reference are to establish a national capital similar to Washington, D.C.

Quebec had "to check the ill-omended lass of sales taxes" in Hull because of the proximity. Preferably, this would be done by some agreement with Ontario.

'WILL NOT CHANGE'

Premier Joseph Smallwood has said that no matter how many commissions Quebec appoints, the Quebec-Labrador boundary will not change from the line established by the British Privy Council in 1927.

The report also suggests that the legislation that set up the National Capital Commission should "be abrogated."

Any expropriation powers held now by the commission that are used in Quebec, should be turned over to the Quebec government.

FREEDOM OF PRESS

The Quebec legislative assembly Tuesday established a special nine-man committee "to examine the problem of freedom of the press" in Quebec province.

The legislative assembly's education committee will meet Jan. 14 to study Premier Jean-Jacques Bertrand's bill to guarantee the language rights in education of Quebec's English-speaking minority.

FIRST IN SALES!

FIRST IN QUALITY!

with Vancouver Island's largest truck stock to choose from

1969 F100 STYLE SIDE PICKUP

300 CIL, 6 cyl. heavy duty trim 3 speed trans., heavy duty tires and springs

$2895

Backed by Ford's 5 year—50,000 mile warranty

PETER POLLEN FORD

YATES at COOK 384-1144

Put your best whisky forward

SCHENLEY OFC

CANADIAN WHISKY

IT SAYS THE RIGHT THINGS ABOUT YOU

A proud product of Canadian Schenley Distilleries Ltd.

This advertisement is not published or displayed by the Liquor Control Board or by the Government of British Columbia

Lights of the CHRISTMAS SEASON

Men . . . the loveliest gifts under the tree will be those from Lady Mae Shoppe. So come in and see the fabulous selection of gifts for your lady. Our staff will be pleased to help you and

• FREE GIFT WRAPPING

HOUSECOATS, LOUNGEWEAR—Waltz and full length styles from $15.98 to $35.00

LINGERIE—

NIGHTIES — Dreamy nylon or cosy brushed nylon or flannelette in waltz and full length. FROM $3.98 to $15.00

PYJAMAS—Full length, nylon or flannelette. FROM $3.98

BRA SLIP — Spin-demand. Sizes 32A to 36C $10.00

SLIPS — Colors and white plus black. FROM $3.98 to $15.00

MINI SLIPS— FROM $4.98

SWEATERS—Nicest possible selection. Pullover, Jacket styles and Cardigans in novelty and classic styles. Acrilic and orlon, all washable or pure wool. FROM $6.98

PULLOVERS— FROM $4.98

HOSIERY FROM 2 pr. $1.50 and up

OPEN WED., THURS., FRI. and MON., DEC. 23rd, 'TIL 9 P.M.

Lady Mae SHOPPE 334 YATES ST.

THERE'S MORE FOR YOU DOWNTOWN

CHRISTMAS TIME AT EATON'S

FINE FOODS

Shop for Holiday Foods Now—Remember You Can Shop 'til 9:30 p.m.

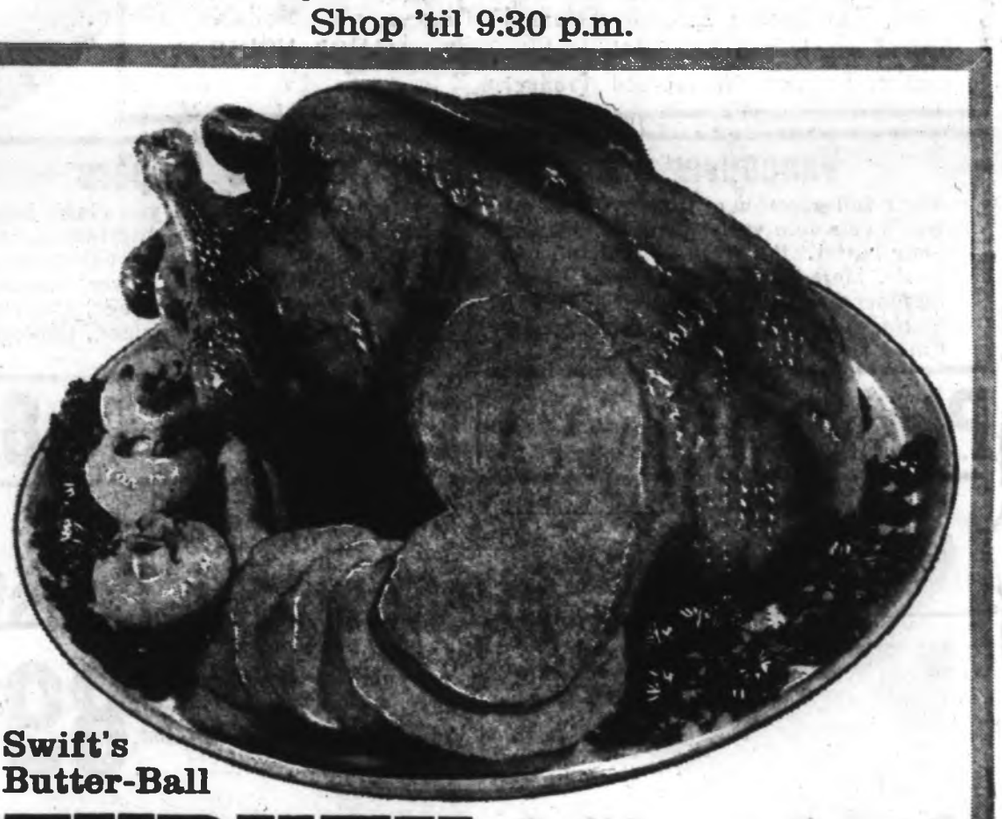

Swift's Butter-Ball TURKEY Grade A 20 lbs. and up Lb. 55c

Fresh frozen eviscerated turkeys with most sinews drawn. Best holiday eating ever!

Also a large selection of TURKEYS in a choice of weights, DUCKS, GEESE and CHICKENS.

MRS. WEBB'S POULTRY DRESSING — For old-fashioned flavour with modern convenience; use ready-made dressing. 2-lb. pkt. 69¢

Ready-to-Serve HAMS Swifts, Burns, Gainers, Maple Leaf, Calgary Packers, Olympic and Fletcher's. Shank half, Lb. 65c

SEASONAL PRODUCE AT SPECIAL PRICES

Japanese Mandarin Oranges — Buy by the bundle and save! Special, bundle of two for 3.59

Snowboy Cranberries — No. 1 whole berries in 1-lb. poly bag. Special, lb. 39c

Brussels Sprouts — No. 1 trimmed Brussels Sprouts. Special, 2 lbs. 39c

Check Your Party Menu For Food Specialties

Bicks' Pickles

Polskie Ogorki Dills—32 fl. oz. jar. Special, each 49c

Yum-Yum Sweet Cucumber Pickles—32 fl. oz. jar. Special, each 59c

Pickled Onions—12-oz. jar. Special 2 for 89c

Sweet Mixed Pickles—32 fl. oz. jar. Special, each 63c

¼ Dills—26 fl. oz. jar. Special 2 for 89c

Ocean Spray Cranberries Jellied or Whole, 15-oz. tin. Special 2 for 39c

Also a wide selection of olives, maraschino cherries, cocktail mixes, biscuits, plum puddings, fruit cakes, fancy foods of all kinds to make your Christmas dinner a complete success.

Holiday Shopping Menus from the Victoria Room

Take a break from shopping with lunch or dinner in the calming atmosphere of the Victoria Room. Here's a sample of the menus you'll find featured throughout this week:

Special for Calorie Counters — Beef Consomme; Asparagus, sliced tomatoes and cucumbers, mushrooms and cottage cheese on lettuce; Wheat Wafers; Beverage. Special, each 1.35

Cornish Game Hens — Half Cornish Hen With Rice Dressing; Vegetable; Choice of mashed or French Fried Potatoes; Ice Cream; Beverage. Special, each 1.75

Thursday and Friday Evening SMORGASBORD — Choice of hot or cold dishes. Adults, Special 2.25; Children (under 12 years), Special 1.50

Victoria Room, Fourth Floor

Courtenay Council Told:

Flooding River Causes Worry

COURTENAY — Concern about the flooding of the Tsolum River was expressed by a delegation to Courtenay council this week.

The group, led by Herb Hurford, presented information about the problem but it was stated that delegates did not have any specific request.

A group of farmers in the area were seeking ARDA aid, council was told.

FINANCIAL AID

Mr. Hurford said the flooding of the river had made Indian reserve No. 2 unusable and that there was considerable loss of arable land through erosion.

He outlined the steps already taken by his group and said council would be kept informed of developments.

A total of $280 was added to the provisional budget by aldermen after they considered several requests for financial aid.

FAMILY COURT

They included $100, designed for the family court committee to draw on as needed.

Following a request for aid in establishing a teen "drop-in centre" for the youth of Comox Valley, $30 was placed in the budget.

Another sum, suggested at $100, will go to the arts society which operates the annual summer school of the arts. However it was decided that the amount might be increased if the financial position justified a raise.

CHURCH PLAN

A request from the Salvation Army for re-zoning action on Piercy Avenue, to allow construction of a church, was referred to the advisory planning committee.

Clerk-administrator Bill Moore reported that a street lighting survey will be carried out soon.

He said there would be particular emphasis on areas which recently joined the city in a boundary extension. There were 391 people living in the Willemar area who had been brought within the boundaries.

VISIT TO COUNCIL

During the meeting, the ship's bell in the city hall lobby clanged loudly to announce the annual visit to council of St. Nick.

He resembled Sid Williams, a city freeman, and had gifts for everyone which caused considerable amusement.

Fight Opens Against 'Fish Bandits'

DUNCAN—Vancouver Island conservationists are to take steps against "fish bandits" to safeguard future salmon and steelhead.

The first decision was made recently by Cowichan Fish and Game Association and provincewide support is being sought for a resolution to control the sale of salmon and steelhead roe and fish eggs.

Members agreed that they should be sold through commercial outlets and correctly labelled regarding manufacturer and weight.

Williams

★ ★ ★

Arnie Williams, of Duncan, Vancouver Island Wildlife Federation president, said the Cowichan group is worried about fish protection.

Mr. Williams said the conservationists were not concerned about fishermen who take fish for food, but they were "very angry" about people who catch their limit, go home, and then return to repeat the whole cycle several times a day to get only roe and eggs.

"They just do it to make a fast buck and it hurts the spawning very badly.

"The fish have enough problems and conservationists are becoming increasingly alarmed over the past few years. The point has been reached where it should be curbed."

★ ★ ★

He said legal roe and fish eggs were received from canneries where it was considered waste material.

Cowichan club members also agreed that it was unethical for business people to sell unlabelled roe and eggs.

Taking fish to obtain bait had increased considerably since introduction of the "buzz bomb" — lure equipment which emits sound underwater and attracts fish, it was stated.

Bazaar Held

UNION BAY — There was something for everyone at the Pythian Sisters' Christmas bazaar held in Union Bay Community Hall, and the community turned out to take full advantage of this annual affair.

It was a time for Christmas buying, a sociable cup of tea, games for youngsters, raffles and games of chance for everyone. Emily Peters was convenor for the successful affair. She welcomed everyone and declared the sale open for business.

Salt Spring Island

Women Form Aid Venture

By BEA HAMILTON

FULFORD—A new public service, the Salt Spring Island Homemakers' Service, has been started by several women.

A committee, consisting of Mrs. E. S. Coombes, Mrs. L. G. Ramsay, Mrs. George St. Denis, and Mrs. M. V. Gilpin, is led by Mrs. Grant Cruickshank who is in charge of the service and receives money from the workers.

★ ★ ★

The venture started after it was discovered there were lonely people isolated from neighbors who were, perhaps, too old or ill to contact others.

It was suggested that there was a need for a service where people could ask for help when things were too difficult to handle.

★ ★ ★

"This is not a nursing service. When the need arises, a helper from the service will go and do light work such as making beds, preparing light meals and perhaps doing essential laundry," said Mrs. Ramsay.

The charge will be $1.35, ten cents of which goes into a working fund.

★ ★ ★

If a worker does not have transportation, the service arranges it.

The agency is sponsored by four denominations — United Church, Anglicans, Roman Catholic and the Community Gospel Chapel.

★ ★ ★

The service was set up by the United Church which enlisted the aid of the other religious groups.

It is strictly an emergency service, stressed a member, operating only when the need arises.

SANTA TALKS to Elanie, 13 (centre), and Sharon Bruton, 10, at Lennard Island lighthouse during 1967 visit. Bruton family is now at Sheringham Point light station where Jim Bruton is keeper.

Santa Starts Visit To Lighthouses

Story and Picture From JIM RYAN

An airborne Santa Claus is making his third annual visit to the children of lighthouse-keepers along the lonely coastline of Vancouver Island.

And he has seagoing elves to assist him.

They are the officers and crewmen of the Canadian Coast Guard supply vessel Camsell, now off the northern coast of the island on its monthy, 550-mile round of the 32 manned light stations which dot the southern coast of B.C.

BIG BOY

Santa arrives by helicopter and workboat at each station, where there are children 12 and under, with his big bag filled with toys and candies.

His arrival is a bright spot of the year for more than 50 children who live at the stations.

From Race Rocks to remote Cape Scott, where the Camsell was reported Monday, Santa braves chilly winds and choppy seas.

CHIEF STEWARD

But aboard the Camsell, Santa switches uniforms and once again becomes chief steward George Thomas, 47, who created his extra-curricular duties in 1966. A year later he was awarded a Canadian Centennial medal for his volunteer work.

The fund to buy presents is provided by employees of the transport department's Victoria marine agency. They have been helping ever since Mr. Thomas started his work.

The gifts are carefully chosen by Mr. Thomas and his wife, colorfully-wraped and stowed aboard the Camsel's surgery cabin.

HELICOPTER HELPS

At some light stations, Mr. Thomas is ferried in by workboat. At other stops he squeezes into the ship's Bell helicopter, the pilot of which this year is Doug Callin.

Once again, the master of the annual Santa ship is veteran skipper Capt. John Strand, whose permission in 1966 led Mr. Thomas to start his work.

Santa finds he gets as much as he gives.

"The reaction of the children is marvellous," says Mr. Thomas, a veteran of summertime Arctic patrols aboard the ship.

"And I think it does a lot for the morale of the light station personnel themselves."

Once the voyage is over, Thomas puts his red suit back in the closet until the next Christmas — but not before playing Santa to his own three children, Nancy, 17, Rhys, 14, and Ruth, 6.

Increase Forecast In Nanaimo Taxes

NANAIMO — Nanaimo finance committee chairman Ald. Gertrude Hall says city ratepayers may face a tax increase in the new year.

"The five-year promise not to raise taxes, made by former mayor Pete Maffeo, has been kept. We can hold the line no longer,' she said.

Ald. Hall said there was no way city council could find to avoid at tax increase, but until the budget is presented next month no prediction of exact increases could be made.

Mayor Frank Ney said that increasing prices and wages would force almost all municipalties to increase taxes.

Hall

Sewer System

Parksville Bans Garbage Units

PARKSVILLE — Parksville village council has adopted a bylaw which will prohibit the use of garbage grinders in homes which are connected to the municipal sewer system.

The bylaw was previously tabled for further discussion with the consulting engineer.

Approval came after the engineer repeated his decision that grinders were harmful to the village's type of sewer system.

★ ★ ★

A propesed subdivision bylaw has been returned from the municipal affairs department with a number of deletions and alterations. It will be re-written and resubmitted.

It was announced that the regional district provisional budget shows an assessment of $2,208 for 1969. It represents about two-thirds of a mill on the tax rate.

Following a previous council request for public help with naming streets and avenues in new subdivisions, five letters have been received.

Three suggested the use of pioneers' names.

★ ★ ★

They were Bernard, Gaetjen, Roscow and Cheney.

Four other streets were given Indian names, following suggestions from Mayor E. C. Irving. They were Nootkan, Haida, Chinook and Potlatch.

A procedure bylaw, to bring meetings more into line with regional district methods, was tabled for further discussion.

Following the opening of tenders for the village waterworks improvement scheme recently, council hopes to save about $15,000 on original estimates, said Mayor Irving this week.

Winch Views Bennett Regions

Tradition May Defeat Plan for Maritimes

NANAIMO — Premier Bennett's five-province plan for Canada emphasized regional economic differences said Eric Winch, Liberal byelection candidate Tuesday.

"We as Canadians should not allow our thinking to become too compartmentalized," he warned.

★ ★ ★

He said there was a danger of making snap decisions, either in support of or in opposition to Mr. Bennett's idea.

"You can allow yourself to fail to consider every aspect by considering this is a further attempt by Premier Bennett to extend the provincial boundaries primarily for financial reason.

★ ★ ★

"There could be economies for some areas in terms of the actual physical cost of government by reason of eliminating duplication costs in both legislative and administrative areas.

"In particular, the Maritime provinces are experiencing difficulties in making do. This fact has been recognized by the federal and provincial governments with their concern for economic redevelopment in these areas," said Mr. Winch.

"However, even by combing these provinces and granting the possibility that such a combination would give a better economic base, it does appear that the region which the premier proposes will remain an economically poor relation to the other four regions.

★ ★ ★

"Tradition and history will make his proposal almost impossible to institute. His proposal seems to indicate that the rich would get richer and the poor would get poorer," added Mr. Winch.

★ ★ ★

Winch

Bennett

Two Bridges Approved

The treasury board announced Tuesday it had approved spending of $310,000 for two bridges on the West Coast Road between Jordan River and Port Renfrew. A spokesman for the highways department said the amount would be spent on construction of the new structures at Rosemond and Clinch Creek before the end of the current fiscal year.

Quaife

Railway Crossing Studied

DUNCAN — Aldermen are waiting for the arrival this morning of the transport department's district engineer.

He will study a proposed third railway crossing which would link Queen with Ingram Street.

Mayor Jim Quaife said that work will start as soon as the department gives its approval and lease negotiations with Marathon, a CPR branch, have been completed. Forecast completion date is in March.

There Is Need for Malaspina College

By DONNA CLEMENTS

Duncan — Many taxpayers in the Duncan district seem to be confused about the Malaspina regional college.

Some feel there should be another vote on the original plebiscite which, they say, was only to obtain views on establishing a regional college in the area.

★ ★ ★

However, a majority of those asked for their views, feel there is a necessity for a college.

"This district is definite in the college council," said school trustee Dick Christmas, the district's college council representative.

★ ★ ★

"When the school board signed the legal document ageeing to participate financially with the other districts in the college, they bound this district.

"They signed on the basis of approval of the plebiscite in the area.

"In 1968 we were assessed $1 per pupil and this district has just over 5,000. Other districts had to pay similar amounts.

"We were originally assessed $2. We paid $1 and they are now asking for the additional $1 per pupil."

"Campbell River and Qualicum still have not signed but Qualicum has paid the initial $1 per pupil," he said.

"If Campbell River backs out, there would be five districts sharing the expense instead of six. The only way a district can back out is with the unanimous approval of all the other districts."

★ ★ ★

"I am very satisfied with the plebiscite and feel the need for a regional college is so great," said Bob Lewis, Kinsmen president.

"As a father of five children and a taxpayer, I realize the necessity and it is the only way many families will be able to afford to send their children to higher education.

"University tuitions are not so bad — it is the living expenses away from home that cost money. Maybe it is morally right to bring the vote back to the people but the faster we get going, the more kids can take advantage of the facilities."

★ ★ ★

"I am in favor of the college. It has to come and if a vote came again, my family is definitely in favor," commented Mrs. Harry Sjoberg, chairman of the Parent Teacher Association's program committee.

★ ★ ★

PTA president Mrs. J. J. A. Gilliatt said: "I am in full agreement with the college but I would like to see people in full accord and not saying they did not get the opportunity to say yes or no properly."

"Three-quarters of a mill is the cheapest and wisest investment people can make in the future of the youth of their area," said Pat Rogers, joint recreation commissions chairman.

"I am satisfied with the results of the previous vote, but if a large portion of the people feel there was a misrepresentation in the original vote, then I would agree with the need for a second plebiscite.

★ ★ ★

"Unfortunately if this is the case, it would cost taxpayers additional money for a second ballot which I am sure would be passed again by the people."

150 HOUSES FOR SALE

HIGH QUADRA
"$16,900"

Full price for this sturdy bungalow. 2 BEDROOMS. DINING ROOM. FIREPLACE. Plumbed for Washer and Dryer in utility room. OIL HOT WATER HEAT. A REAL DOLL HOUSE! CALL

MRS. SIMPSON
382-8117
of Newstead Realty Ltd.

3-BEDROOM RANCHER

In the Shelbourne, Jubilee area, this is indeed a real dandy vacant home. Be in for Christmas. Lovely living room, roomy kitchen, all oil. Be the first to see this spotless home. Call 386-6175. Ask for Bernice Weir or John Molyard. Full price $15,900.

John Molyard Agencies Ltd.

TOWN AND COUNTRY

Ideal starter or retirement home. One bedroom plus. Early possession and good terms available. $11,900.

WILLIAM ROGERS
383-9741 — 652-1981
J. A. HENDERSON REALTY LTD.

NEW QUALITY SPLIT-LEVEL, corner of Thornhill and Winchester, Gordon Head, 3 bedroom, 1½ baths, double garage. $27,250. J. Schultze Construction Ltd 477-3623.

151 COUNTRY HOMES AND PROPERTIES

SLEEP BY THE CREEK
AWAY FROM IT ALL

Ah! How restful. No telephone, no noise other than the sound of rushing water. This clean log cabin with its rock fireplace is the only way to live. Trout in the stream and 10 acres of towering timber. Sooke Village only 10 min. drive for supplies.

SOUNDS GREAT?
IT IT GREAT!

If you want a hide-a-way, this is it! Asking $14,500 with a minimum of $6,000 down. For more information call:

CLIFF SALMOND
385-1448 477-3626
GARDNER AGENCIES LTD.

BRENTWOOD
Properties Ltd.
7183 W. Saanich Rd.

Your Brentwood Bay Realtor for properties and insurance.

652-1141

GORDON HULME LTD.

We Serve
The Peninsula

ALSO OPEN SATURDAYS
2444 Beacon Ave., Sidney 656-1154

HORSEMEN AND V.L.A.

4 properties to choose from: 1 to 4½ acres in size with 2 to 4-bedroom homes. All have horse barns, corrals and fenced pastures. All will qualify for V.L.A. Priced from $23,000 to $33,000. Call ROY TELFORD, BROADVIEW PROPERTIES LTD., 384-8001 or Res. 479-4504.

SOOKE REALTY LTD.
Mrs. Geddie
642-5426

2-bedroom, no-basement home on a large lot. $3,000 down on $12,000.

Excellent building lot in the village centre. $3,950.

SASEENOS lot approximately ½ acre, some waterview. $5,000.

SAANICH
PENINSULA PROPERTIES LTD.
For all real estate requirements.
Box 1255, Sidney, B.C. 656-4000

SIDNEY REALTY LTD.
In Central and North Saanich
Phone 656-2922 Sidney

152 WATERFRONT PROPERTIES

WATERFRONT
SUMMER OR
RETIREMENT

King size treed lot, good safe beach, power, water system; located at Ship's Point, 28 miles south of Courtenay. Price $7,700, terms.

DEEP BAY
WATERFRONT LOTS

20 lots left in this popular subdivision, year-round moorage, sandy beaches, oysters, clams, salmon fishing, water system in; located in Bowser area. Price $6,950, terms, $70 down, $70 monthly.

GALLEON BEACH
HORNBY ISLAND

Large treed lots, terrific view, ideal summer or retirement. Priced at $3,950 each, terms $40 down, $40 monthly. Contact Jack Coates or Frank H. McLaughlin for brochures on the above ads — eves. 758-7672 or 758-5112, c/o Nanaimo Realty Co. Ltd., 17 Church Street, Nanaimo, B.C.

WATERFRONT
SUBDIVISION
DEEP BAY

Featuring year round moorage, anchorage, sandy beaches; water system, power, located 28 miles south of Courtenay. Priced at $6,950, terms $70 down, $70 per month.

HORNBY ISLAND
GALLEON BEACH

Large treed lots, terrific view, ideal summer or retirement, no bank. Priced at $3,950, terms $40 down, $40 per month.

For brochures on above contact Jack Coates, 758-7672, or Frank H. McLaughlin, 758-5112, or write c/o Nanaimo Realty Co. Ltd., 17 Church Street, Nanaimo, B.C. Division of Great National Land and Investment Corp. Ltd.

SHAWNIGAN LAKE
75 FT. LAKEFRONT

Just think, a good family home right on the lake for year round living or summer enjoyment. Large 2-BR home, living room and cosy fireplace, modern kitchen. Full basement, OOM heat. Now is the time to prepare for the summer. For further information, call MRS. A. EDGINGTON, 477-4561 or 386-3231, Block Bros. Realty Ltd.

SHAWNIGAN
WATERFRONT

Summer cottage with two bedrooms, H.D. wiring and furniture. EXCELLENT beach to dock on the west arm. NO-THROUGH road. Wouldn't the family love this as a CHRISTMAS PRESENT? Only $14,900 with $3,200 down. ALF PORCHER, 386-2955, Mayfair Realty Ltd.

WATERFRONT
SOOKE VILLAGE
ONLY $10,400

.67 of an acre with 94 feet waterfront. Present 2-bedroom home (not finished). Must be sold. Please call Mr. Fairman or Mr. Thompson at 382-4312 anytime. Dickie Agencies Ltd.

SECLUDED AMONG TREES, quiet, away from traffic, all this within city limits. The living room, dining room and kitchen overlook waters. 2 large bedrooms plus revenue suite. $40,000. Phone owner. 384-3808.

BEAUTIFUL ISLAND WATERfront lots. Several 1 acre and ½ acre lots, Shelter Bay, easy access to shoreline, Active Pass Islands. Call J. D. TISDALLE, 386-2955 for further details. Mayfair Realty Ltd.

INVESTMENT WATERFRONT, 2.3 acres, beautiful views, near Swartz Bay ferry. Offers to $65,000. 656-2663.

153 WANTED TO BUY HOUSES

BLOCK BROS.
1800
Blanshard St.
386-3231

14 offices on Vancouver Island, Vancouver and Lower Mainland. For top Market Price Call today, 386-3231. 1800 Blanshard St.

Wanted 2 or 3 bedrooms, prefer basement, fairly close to Simpsons-Sears new centre. Call AL SMITH, LTD. at 386-3231 or res. 652-3627.

Have clients for good 2 or 3-bedroom home in the Shelbourne university area or High Quadra near McKenzie or Tallcrest. If you have a home in one of these areas and are thinking of selling call EARL McLACHLAN 592-4072.

Wanted — Good building lot in Haultain or Gorge area. Irene Dalziel 384-8082.

Wanted — Walking distance to Town and Country — 2 bedroom, full basement up to $16,500 IRENE DALZIEL 384-8082.

3 BR home, water front or water view, 10 Mile Point to Sidney, to $35,000. MRS. FRASER, 477-1411.

Fairfield or Oak Bay, 2 or 3 beds and basement. Substantial D.P. and balance of cash on sale of purchasers home. BETTY SILVER, 386-3231 or 385-2985.

The holiday season—a good time to sell!? The answer is yes!! List your home now. Don't put off making that change because the holidays are approaching. Everyone in general is in a wonderful time of the year. Call me NOW for fast, efficient holiday service. RENE J. ROUGEAU at 385-6842 or 386-3231.

English lady and daughter arriving shortly after Christmas require a secluded cottage with an enclosed area in which to run their dog. Basement an asset but not essential. If you have such a property, or know of one will you please contact MR. STOTHERS at 386-3231 or 658-5385, eves.

Client with cash requires a four-bedroom house with one or two acres. Call DON MacCLEMENT 386-3231 or 652-2210.

5-10 acres, preferably with a good 3-bedroom house. Call MARGARET MacCLEMENT, 386-3231 or 652-2210.

Cash buyer looking for good older home with three bedrooms and high basement. About $17,000. BERT CASE 386-3231 or 592-3677.

BLOCK BROS.
1800
Blanshard St.
386-3231

CASH IMMEDIATELY FOR YOUR HOME WITH POSSESSION NOW OR AT A LATER DATE TO SUIT YOU. JACK HENDERSON,

J. A. HENDERSON
REALTY LTD., 385-9741.

WANTED
URGENTLY

We need for occupancy by January 31st a 3 or 4-bedroom older home in good district. Purchaser willing to renovate and decorate. Wishes to pay $17,500.

NORMAN L. ROSS 385-3411
Ker & Stephenson Ltd.

IN A HURRY TO SELL?

Best thing to do — put your house on Multiple Listing. You get speedy action because every Realtor is keen in selling for you - and you can be sure of full value for your property. See any member of the Victoria Real Estate Board.

CASH CLIENT
WITH HORSES

REQUIRES HOME AND SMALL ACREAGE, PREFERABLY PENINSULA WAY. $25,000 - $35,000 APPROX. HERE THURSDAY FOR VIEWING. PLEASE CALL— 384-6126 MRS. McLEAN 384-6867 PEMBERTON, HOLMES LTD.

IF YOU ARE CONSIDERING SELLING YOUR HOUSE, DUPLEX, REVENUE PROPERTY — LET'S TALK IT OVER. YOU WILL GET FULL MARKET VALUE AND CONSCIENTIOUS, HARD WORK PLUS EXPERIENCE BY CALLING C. WARREN AT 385-3435 OR 384-9738.

P. R. BROWN & SONS LTD.

TRANSFERRED TO VICTORIA and wish value for money and not overvalued property. Require 3-bedroom house, preferably seaview, waterfront considered, two sets plumbing and fireplace. Developed basement not necessary. 15 miles range of Victoria. Price $29,000 to $35,000 substantial cash. Principals only. Victoria Press, Box 416.

URGENT

We need older 2 B.R. home in Colwood or similar area — early January. Please contact H. MAXFIELD at CONCORD REALTY LTD. Office 386-5471, Res. 384-1582.

I WILL BUY YOUR 2 OR 3-bedroom home immediately for cash, if it's suitable for rental purpose. For fast action, call my agent, Elwood Nault, at Newstead Realty Ltd., 383-8117 anytime.

OLDER HOMES BOUGHT
Anywhere
Invesco Realty, 382-9111

WELL-BUILT OLDER HOME, 2 OR more bedrooms, in any good area. 386-6191.

154 PROPERTY FOR SALE

METCHOSIN LOTS

TWO ACRE SIZE, ON CITY WATER AND POWER. PRICED FROM $6,750 up with terms available. Call

S. W. BRIDGES
385-3435 478-1438
P. R. Brown & Sons, Ltd.

SEAVIEW LOT
CENTRAL SAANICH
$6950
Lot "E" on Mt. St. Michael's Road. 100' x 205'.
KEN ROBINSON 385-2471
Johnston & Co. Ltd.

APARTMENT SITE
JAMES BAY AREA

Ideal site for 25 or 26 suites close to Parliament Buildings and shopping area. Approximately 19,000 square feet. Price $50,000. Call Mr. Rose or Mr. Carpenter, 386-3255, B.C. Land, 522 Government St.

SCENIC SEWERED LOT

106 feet frontage on BRACKEN AVENUE off BORDEN and near LAKEHILL SCHOOL.
Only $7,500 terms.
Call 384-8126 MR. GREENE 385-6798
Pemberton, Holmes Ltd.

METCHOSIN

Nice level building lots on city water and paved road, within walking distance to school and shops. Full price $3,500. FREDDY STARK, 386-3231 or 652-5072. BLOCK BROS. REALTY LTD.

HAVE DUPLEX LOT
HAVE DUPLEX PLAN

1,000 sq. ft. each side. Will build for you. N.H.A. approved. Total package price $35,700. Call Lew Molliet, ISLAND HOMES LTD., 386-7345. Res. 658-5375.

HIGH LOVELY LOT 90X120

feet with beautiful seaview. Choice Metchosin area. Asking $8,500. For further particulars please call Fran McVittie or Eileen Pearson, 385-3628.
Byron Price & Associates Ltd.

1.38 Acre lot on Queenswood Drive. Complete seclusion. $14,400. Dave Grieve, home, 385-3886. F. N. Cabledu Ltd. 1222 Broad Street. 383-7174.

TWO THIRDS ACRE VIEW LOT, new area, Tanlee Cresc. off Shelly Cross Rd. Best offer, 477-1582.

DUPLEX OR APARTMENT corner lot. On Fernwood and Centre Rd. 477-9411.

154 PROPERTY FOR SALE

V.L.A. PROPERTIES

I have several good open properties, half acre to 5 acres. Qualified for V.L.A. Price $3,300 to $4,300. Also some good homes on half acre to 1 acre, ranging from $12,000 to $19,500 with and without basement. They qualify.

B.C. LAND
384-4363 D. L. Macdonell 386-3255

2 OAK BAY LOTS, 1 SEAVIEW. 384-6137.

155 PROPERTY WANTED

APARTMENT SITE
URGENTLY WANTED

My client will pay maximum cash value for a suitable location. If your property is zoned for apartment and you would like to take advantage of this opportunity please call me soon.
L. C. KNIGHT, 385-3435
P. R. Brown & Sons Ltd.
702 Fort Street

"THE LOT MAN"
NEEDS LOTS

If you have a lot, land to subdivide, acreage or farm to sell — I have a genuine waiting list of buyers.
Call Terry Fortune at REALCARE ESTATES LTD., 823 Cormorant St., Tel. 385-7824, or Res. 477-1228. He's AN OLD HAND WITH LAND!

WE PAY EXACTLY
WHAT IT IS WORTH

For sewered lots, acreage, apartment sites, holding properties, if suitable for our purpose.

KASAPI CONSTRUCTION CO. LTD.
CALL 386-6191 ANYTIME

YOUR LOT

Will bring spot cash! For action today — Call MR. BURT or MR. DOW, BLOCK BROS. REALTY LTD. 386-3231.

LOTS OR ACREAGE IN ANY AREA
Vickery and Sons Ltd.
592-6149 592-6622

APARTMENT SITE WANTED 25-40 suites. 477-2288.

156 ACREAGE FOR SALE AND WANTED

COBBLE HILL

4.8 acres. Good soil. On paved road — $4,500.

MILL BAY

5 partly cleared view acres. Fronts on 2 paved roads. Perfect for small holding. — $10,000 with terms.

CHERRY POINT

25 Acres of level red loam. About ⅓ cleared. Over 800 ft. paved road frontage. — $17,000 with terms if required.

MILL BAY

12 Acres with drilled well and barn. Would make ideal turkey farm. — Only $18,000.

To view contact Jim McCullough
MALAHAT REALTY LTD.
Mill Bay
R.R. No. 1, Cobble Hill, B.C.
Phone office 743-2232
Evenings 743-2541

SAANICH PENINSULA

10 ACRES PARK LAND

Just eight miles from City Centre with over 300' frontage on West Saanich Rd. ASKING price is $20,000 with $6,000 with balance in easy monthly payments.

MIKE RUSSELL
382-8117
NEWSTEAD REALTY LTD.

NORTH SAANICH

3 acres level, cleared and fenced. F.P. $12,500.

LANGFORD

5¼ acres, 2 lots trees. F.P. $8,300. Just call FRED HULLY 384-8001 anytime. BROADVIEW PROPERTIES LTD.

METCHOSIN, 5¼ ACRES, TREED, sloping land. Roads fronting on three sides. Good terms. Asking $10,000. William Rogers of J. A. Henderson Realty Ltd., 383-9741, Res. 652-1981.

ACREAGE FOR SALE

Large or small, with or without home. Building lots, etc. Call GEORGE CRAN, the Specialist in Land, 386-2955, Mayfair Realty Ltd.

2 SEA VIEW LOTS, APPROXIMATELY 1 acre each. On paved road, partly cleared, perc tested. Sooke area. $3,500. 642-3501.

LARGE OR SMALL ACREAGE wanted. Langford-Metchosin-Sooke area. Goldstream Properties Ltd. 478-6123.

CASH FOR ACREAGE ADJACENT to sewer. Kasapi Const., 386-6191.

5.5 ACRES IN QUALICUM village. 394-9878.

157 UP-ISLAND PROPERTIES

V.L.A. PROPERTY
COWICHAN BAY

Newer 3-bedroom home on large (100x150) ft. landscaped lot. Full price $13,950.

HEATHER GAMMON
388-4294
BASTION SQUARE PROPS.

SALT SPRING ISLAND

Choose from the largest selection of property on Salt Spring Island. Homes of choices in more than 12 separate areas; including waterfront view and park-like treed acreage.

CALL JIM SPENCER
SALT SPRING LAND LTD.
537-5515 or 537-2154 Box 69, Ganges

158 FARMS FOR SALE AND WANTED

FARM
SALT SPRING ISLAND
SUN VALLEY

Approx. 65 acres of mixed farm land, southern slope, partly treed and farmed. Suitable for subdivision. Power line through and water line available. Good road to Ganges. Includes modern two-bedroom home, approx. 1,000 sq. ft. Asking $70,000. For further particulars, call JOHN D. TISDALLE, 386-2955, Mayfair Realty Ltd.

WANTED TO RENT: 1 ACRE OR more of arable land with livable house, or to buy with $2,000 down. All offers considered. 386-6754.

159 GULF ISLANDS PROPERTIES

SALT SPRING LANDS LTD.
Largest Gulf Islands Realtor
Established 1929
Box 69, Ganges — Phone 537-5515

DECIDE TODAY . . .

to convert those worthwhile items you aren't using into CASH for things you want and need. Use result-getting Classified Ads. It's a smart, easy way to meet the high cost of living.

Province-Wide Bargaining Urged

Bunn Standing Down, Raps Teachers Anew

Bunn

By BILL STAVDAL

Peter Bunn announced Monday that he would step down as chairman of greater Victoria school board, and took the occasion to rebuke district teachers who recently censured the trustees.

Mr. Bunn documented the school board's accomplishments of the past two years and suggested that the Greater Victoria Teachers' Association's November non-confidence resolution was based on desire for "monetary gain."

He called for province-wide contract bargaining to eliminate existing district-by-district quarrelling between teacher and trustees.

★ ★ ★

"As long as the annual 'divide and conquer,' board-by-board technique exists, we will never have rapport and mutual trust between teachers and trustees on a continuing basis," said Mr. Bunn.

"One is left with no choice but to feel that monetary gain is more important than rapport, trust and mutual respect that should lead to a better deal for the young people in our joint charge.

"In the haggle over money, our most prized possession is forgotten: the child."

Mr. Bunn told the district's teachers: "You have my vote of confidence."

Four members of the Greater Victoria Teachers' Association, including president John Smith, listened to the address. Ray Wunderlich, a past president, walked out of the board room immediately after Mr. Bunn concluded.

Later, Mr. Smith commented:

"If he has complete confidence in the teachers, why are they so fearful of having us participate in some educational decisions?

★ ★ ★

"He has completely missed the point. Our concern is involvement in educational decisions, not filthy lucre.

"It could be he doesn't understand the situation.

"But if the trustees choose to ignore that they have an unhappy teaching force, then I guess they've got to live with it."

Shortly before the GVTA voted no confidence in the board, executive members complained to trustees that the GVTA was denied a role in shaping major educational decisions.

★ ★ ★

The board countered with a list of nearly 30 committees on which teachers were represented.

Mr. Bunn reviewed the school district's accomplishments in a 10-page summary.

He cited the opening of new schools, increased community use of the schools under an "open door" policy, expanded board support for in-service training of teachers, and the growth of the two-year-old Institute of Adult Studies.

Mr. Bunn listed new programs in education from primary grades to high school, improved relations with the municipalities, liaison with the University of Victoria's faculty of education, and revamping of the district's administration.

Oak Bay representative first elected in 1961, Mr. Bunn said only that he did not intend to seek nomination in January for a third year as chairman. He did not mention possible successors.

Arbitration Finding

Teachers Granted 5.8 Per Cent Hike

An arbitration board has awarded Greater Victoria's 1,260 teachers a 5.8-per-cent 1969 salary increase.

The bare percentage figure was announced Monday, without the many additional details which will flesh out the new agreement between the teachers and the Greater Victoria school board.

Board charman Peter Bunn calculated that the agreement would cost the district an additional $600,000 in teacher pay next year. He called it "a generous settlement."

The raise is the smallest of the past two years. One year ago, the teachers won a 7-per-cent increase, and the year previous they got an extra 8 per cent.

Teacher spokesmen said they had no details Monday and were unable to comment.

Teachers' raises have been running slightly above 6 per cent in this year's round of bargaining. Courtenay teachers recently got a 6.5-per-cent raise, and Burnaby teachers got 6.2 per cent.

Saanich teachers negotiated a 5.8-per-cent raise without going to arbitration. A decision in Sooke district has yet to come from an arbitration board.

In Greater Victoria, the board was headed by city lawyer Gerald Sullivan, with lawyer Kenneth Murphy as the school board's nominee and Dr. Peter Pearse of the University of British Columbia named by the teachers.

Cost Still Unknown

Word of Expert Sought for Pool

By DESMOND BILL

Victoria city recreation committee Monday afternoon rubber-stamped a decision announced several hours earlier by its chairman, Ald. J. Percy Frampton.

It recommended that Dr. Milton Gabrielson, a New York University education professor, be hired as special consultant on the city's new swimming pool.

Ald. Frampton had announced his appointment as a fact even before it came before the committee.

COST UNKNOWN

But no one at the committee meeting knew how much it would cost to hire Dr. Gabrielson, considered North America's top expert on swimming pool design.

City Manager Dennis Young said the city would have to pay the expenses of the visits Dr. Gabrielson would make to Victoria, and also a daily fee for the actual time he spends on the consultancy job.

Mr. Young said he did not know what fee Dr. Gabrielson would charge, but he would know before the matter went to council for consideration at its Thursday meeting.

NOTICE GIVEN

The recreation committee also recommended that the London Wax Museum be given two years' notice to vacate its premises in the Crystal Garden.

Mr. Young said such a move would be "positive evidence" of the city's intention to sell the Crystal site.

The committee received a petition, signed by 29 persons, protesting demolition of the Crystal Garden.

Michael Griffin said the signatories had been misled "by misinformation" in some news media, but he did not specify the source of this misinformation.

He said, "It has never come out that the pool is sinking," a reference to the subsiding of the pool by six to eight inches at one end. He said such information on the state of the Crystal "is not coming out at all."

USED AGAIN

Robert Hutchison, another committee member, said those who wanted to preserve the Crystal Garden did not seem to realize that the glass roof, "the one thing that endears the building," would have to be replaced by "a barn roof" even if the building were to be kept.

Ald. Hugh Ramsay said other critics who had objected to the spending of money to fix up the Crystal failed to realize that 75 per cent of the new installations could be removed and used in the new swimming complex.

Thousands on Tape

It was hard work, but worth every penny of it — all 18,000 of them — say students of Lansdowne junior secondary school who raised $180 for Colonist 500 Fund. There was four-way house competition as students stuck pennies to tape that was stretched over gymnasium floor. Fund closes 2 p.m. Friday.—(Robin Clarke)

Two with Shotgun Kill Campus Geese

Two Canada geese that had settled at the University of Victoria campus for some time were slaughtered Sunday afternoon by two men in a car with Illinois licence plates.

Police said Monday the two men stopped their car, pulled out a shotgun, killed the birds, threw them in the trunk and pulled away.

The birds were male and female.

University people and conservationists expressed outrage at the action. Police are hunting for the car.

Airport, Harbor

News from Ottawa Both Good and Bad

Federal authorities had both good and bad news Monday for Victorians.

Steps will be taken to ease the parking situation at Victoria International Airport.

But the navy will go on dumping raw sewage into Esquimalt Harbor.

Both points have been made in reply to questions and comments from freshman MP David Anderson, Esquimalt-Saanich.

Privy Council President Donald Macdonald, answering a written Commons question, said naval vessels were discharging raw sewage in the harbor, and because of high costs there were no plans to install holding tanks in the ships.

R. A. Morrison, executive assistant for Transport Minister Paul Hellyer, said in a letter to Mr. Anderson that control gates would be switched from the entrance to the exit of the Patricia Bay Airport parking lot.

Oct 18, Mr. Anderson wrote Mr. Hellyer to complain that some travellers were missing flights because of the delay the coin-operated gates caused for those entering the lot. He asked that the system be switched so that those using the lot would pay upon leaving instead.

In his letter, he referred to the 50-cent charge for the use of the lot as extortion. The price will not be changed. Mr. Morrison said it was not considered excessive.

He said also additional metered spaces were planned for airport visitors.

To Confer

PRAGUE (Reuters)—Warsaw pact countries will hold a conference in the near future, Lubomir Strougal, a member of the Czechoslovak Communist party presidium, has announced.

NOTICE TO CREDITORS AND OTHERS

In the Matter of the Estate of CHRISTIAN JOHANNES HENDRIKUS BLOKHUIZEN, Automotive Electrician, formerly of 171 Sims Avenue, Victoria, B.C.

Creditors and others having claims against the above estate are required to send full particulars of such claims to the undersigned Executrix at 205—620 View Street, Victoria, B.C., on or before the 15th day of January, 1969, after which date the Executrix will distribute the said Estate among the parties entitled thereto having regard only to the claims of which she then has notice.

PIETERNELLA BLOKHUIZEN,
Executrix
By: EUGENE M. JOHNSON,
Solicitor.

LAND REGISTRY ACT
SECTION 163

In the matter of Walter Craig and Lilian Diana Craig, Certificate of Title 230451-1 and Lot 48, Section 76, District Victoria, Plan 270.

Proof having been filed in my office of the loss of said Certificate, I HEREBY give notice of my intention at the expiration of one month from the first publication hereof to issue to the above-named a Provisional Certificate of Title in lieu of such lost Certificate.

Any person having information with reference to such lost Certificate is requested to communicate with the undersigned.

Dated this 10th day of December, 1968, at the Land Registry Office, Victoria, B.C.

H. T. KENNEDY, Registrar,
Victoria Land Registration District.

NOTICE TO CREDITORS

MARIAN PAULINE BULMAN, Deceased.

NOTICE IS HEREBY GIVEN that creditors and others having claims against the estate of Marian Pauline Bulman, deceased, formerly of the Town of Ladysmith, British Columbia, who died at the Town of Ladysmith, B.C., on November 10th, 1968, are hereby required to send them to the undersigned Administrator at 231—718 Granville St., Vancouver 2, B.C., before the 17th day of January, 1969, after which date the Administrator will distribute the said estate among the parties entitled thereto, having regard only to the claims of which he has notice.

Dated the 12th day of December, 1968.

Horace Montague Joseph Bulman,
Administrator.

Joan Joyce Carter,
His Solicitor.

NOTICE TO CREDITORS

In the Matter of the Estate of ANNIE WILSON HOYLE, Deceased, late of 1036 St. Charles Street, Victoria, in the Province of British Columbia.

NOTICE IS HEREBY GIVEN that creditors and others having claims against the estate of the above-named deceased are hereby required to send them to the undersigned Executor, at 505-645 Fort Street, Victoria, British Columbia, before the 10th day of January, 1969, after which date the Executor will distribute the said estate among the parties entitled thereto having regard only to the claims of which it then has notice.

CANADA PERMANENT TRUST COMPANY,
Executor
RALPH WEBSTER BURROWES,
Trust Officer
By its solicitors,
Messrs. Sullivan, Smith & Bigelow,
Barristers and Solicitors,
505-645 Fort Street,
Victoria, B.C.

NOTICE OF APPLICATION
FOR PRIVATE BILL

NOTICE is hereby given that application will be made to the Legislative Assembly by the Planning Institute of British Columbia for an Act Respecting Professional Planners and that the nature and object of the application will be as follows:

1. The nature of the application is intended to be one made by petition to the Legislative Assembly and by subsequent presentation of the proposed bill thereto.
2. The object of the application is to achieve the enactment of a Private Bill:
(a) continuing the Society presently incorporated under the Societies Act and named Planning Institute of British Columbia and the Members thereof as a body corporate,
(b) continuing and containing the constitution of the Society,
(c) providing for the continuation of the present by-laws of the Society for the management of the affairs of the Society by an elected Council and the making of by-laws with respect to membership, committees, members of Council, officers, employees, meetings and the conduct of the business of the society,
(d) making provision for the admission of applicants for membership,
(e) declaring the objects of the Society, and
(f) relating to the exclusive use of the designation "Professional Planner."

GERALD H. CROSS
Solicitor and Agent for the Applicant.

CUMMING, BIRD, RICHARDS & CROSS,
Barristers and Solicitors,
302 Montreal Trust Building,
1061 Fort Street,
Victoria, B.C.

COUNTRY & CITY AUCTION
731 Goldstream Ave., Langford
WEDNESDAY Dec. 18, 7 p.m.
COINS — K.G. 5cs., 1922 Cent, Uncir. 68 Silver Dollars, 1968 Coin Set.
2 B.R. Suites in good condition — Cedar Chest
Westinghouse Instant-On TV
Many New Gift Items for Christmas Giving:
TVs, Fridges, Ranges, Washers, Tables, etc., etc.
Plan to Spend Wednesday Evening at
THE AUCTION WITH THE ACTION
478-1791 478-1212

MORGAN HI and LOIS

KERRY DRAKE

ARCHIE

LIL ABNER

JUDGE PARKER

BLONDIE

RIP KIRBY

POGO

MARY WORTH

Garden Notes

More About Books

By M. V. CHESNUT

As I have often mentioned before, it isn't all beer and skittles trying to select a Christmas gift which will ring the bell with an ardent gardener. Many folks, faced with this problem, decide wisely to steer away from the tools, gimmicks and gadgets and concentrate instead upon selecting a good book on gardening. The annual avalanche of letters asking for my recommendations is beginning to floor my desk, and I thought it might be useful if I described a few more recent arrivals in my small garden library.

Last year, if you remember, I recommended The American Home Garden Book published by Evans-Lippincott. This is a big book of 512 pages, going quite deeply into the theory and practice of gardening. It is a bit expensive, though, and perhaps too complete in its treatment for the average backyard putterer.

★ ★ ★

In contrast, one book I bought recently is called How to Grow Almost Everything by Stanley Schuler, also published by Evans-Lippincott. This one gives no theory at all; it simply lists the plant and tells you how to grow it in one short paragraph — bing, just like that.

I don't think I have ever seen a garden book quite so concise as this one; it tells you as much as you need to know, and no more. It lists well over a thousand different flowers, vegetables, trees, shrubs, vines and houseplants, and there is an excellent cross-index whereby you can find your problem plant whether you know it by its Latin botanical name or by its common nickname.

One book which has given me much pleasure is "A Fresh Herb Platter" by Dorothy Childs Hogner, published by Doubleday. I have always been interested in herbs, both culinary and medicinal, and have collected a total of six books on the subject; this is the one I like best.

★ ★ ★

Mrs. Hogner not only lists and describes the herbs and tells how to grow them, but gives a number of her favorite recipes, all of them mouth-watering and none of them too "fancy" for everyday use. Her sour cream potato salad has become a favorite in our household, and her chapter on green salads has changed our whole approach to this dish. She has a down on cider and white vinegar and thinks a wine vinegar is the only civilized kind.

The in word in gardening nowadays is phytoillumination, which means growing plants under artificial light. Many folks who can't afford or haven't the room for a greenhouse are constructing a garden room, or even a garden bench, in the basement and growing their plants under fluorescent lights. This system has many advantages, chiefly the freedom from heating costs; all you have to supply is light, and this is inexpensive with fluorescent fixtures.

★ ★ ★

The best book I have run across on this subject is Gardening Under Lights by Elvin McDonald, published by Doubleday. In it, Mr. McDonald describes in detail how anyone, even an apartment dweller with just a spare closet or bookshelf, can have a beautiful and healthy indoor garden without ever having to rely upon natural sunlight.

He answers in detail the questions that come to mind in this sort of operation: How close to the lights should an African violet be grown? How many hours of light per day for Gloxinias? How do you get short, compact chrysanthemum plants instead of tall, lanky ones?

In the back of the book, Mr. McDonald lists the names of firms supplying the lights and accessories, plants, cuttings, seeds, fertilizers and the like; unfortunately, only U.S. firms are listed.

ARTHUR HOPPE All for It

Preserve Generation Gap

Herewith is another unwritten chapter from that unpublished textbook, A History of the World, 1950-1999. It's title: The Generation Gap — And Let's Keep It That Way.

By 1970 the Generation Gap had widened into a chasm. Armed warfare raged on every campus. The jails overflowed with protesters. Not a child in the land thought his parents understood him. And vice versa.

★ ★ ★

A Youth Separatist Movement was formed. "We not only want to run our own schools, our own pads and our own lives," said young militants, "we want to run our own country."

On July 4, 1971, Youthland seceded.

Civil war threatened. The Old Country, as it came to be called, boasted an army of 238,673 senior officers and a stringent draft law. But as it had not one left to draft, it had no soldiers to do the fighting.

★ ★ ★

Youthland, on the other hand, had a plethora of healthy young men of draft age. But of course it had no draft laws and, consequently no army.

So the nations dwelt in uneasy peace. And both were very happy.

"At long last, we've got a little tranquility around here," said the Oldsters happily. And they adopted vigorous legislation in favor of law and order and cheaper booze.

"At long last, we've got a little freedom around here," said the Youngsters happily. And they adopted vigorous legislation in favor of individual freedom and cheaper marijuana.

So both generations at long last had what they wanted. The Oldsters had tranquility. And the Youngsters had freedom.

But after several months, the Oldsters began dragging lethargically around frowningly muttering testy things like, "The newspapers are certainly dull these days. There's nothing to talk about at these stupid cocktail parties. And why's is so damn quiet around here?

★ ★ ★

And the Youngsters, to keep their hands in, still demonstrated lethargically daily. But their placards were blank. For the life of them, they couldn't think of anything to protest against. And they frowningly c h a n t e d testy things like, "Down with something or other!"

The two nations, recognizing the inevitable, were reunited on July 4, 1972. And, oh, what a heartwarming scene there was in every home as the father welcomed back his son.

"Let me embrace you, my boy," each father said, "as soon as you shave off that scraggly beard and get yourself a decent job."

★ ★ ★

"Shave my beard?" cried the youth, his chin up, the old adrenalin racing through his veins again. "Now don't be square, Dad. I've got a right . . ."

"Square!" s h o u t e d the father, his blood boiling, his eyes s h i n i n g once more. "Listen h e r e, you young whippersnapper . . ."

And both generations lived fully, if perhaps not happily, ever after.

The Little World of SHEILAH GRAHAM

Stars, Director Clash

HOLLYWOOD (NANA) — Don't invite **James Mason** and **David Hemmings** to the same Acapulco film festival with director **Peter Collinson**. James and David, after exiting from a restaurant there, entered what they thought was the car assigned to them. Out came Collinson who indignantly stated, "That's my car." The actors perforce had to get out.

The next day, David was waiting at the pier's end for the boat to take him water-skiing. Along came Collinson who demanded, "Where's my boat?" "Oh," said Hemmings with deceptive sweetness, "I thought you were going to walk."

★ ★ ★

Mia Farrow, who won the Mexican press award for being the most co-operative actress, told them, "Gentlemen, I thank you for the honor, and congratulate you on your sense of humor." Mia is just about the least co-operative of the young actresses with the press. What were those Mexican reporters taking?

★ ★ ★

Joan Fontaine was discussing honeymoons. "They're all the came, the first, the second, the third."

★ ★ ★

Dustin Hoffman is the toast of New York as Jimmy **Jack Carter's** 18-year-old son **David** has a role in the Broadway-bound play, The Fig Leaves Are Falling, and **Jennie O'Hara**, sister of **Jill**, has the second lady lead. Jill is a hit with **Jerry Orbach** in Promises, Promises.

★ ★ ★

Shine. I found the first act weak, but the second terrific. Dustin was good with what he had to do. He will be working double time in January. During the day with **Mia Farrow** in the **Peter Yates** movie, John and Mary, and nights in the theatre.

★ ★ ★

Shirley Jones and **Jack Cassidy** are keeping their fingers crossed that the move of their musical Maggie Flynn, to another theatre in January will not hurt the run of the show. Moving is always dangerous. **Ben Franklin** said once that "Two moves are as good as a fire."

★ ★ ★

Franco Zeffirrelli will direct the movie version of After the Fall, but only if he has complete autonomy. At one time this **Arthur Miller** caricature of his late wife **Marilyn Monroe**, was earmarked for **Sophia Loren**.

★ ★ ★

It is definite for **Orson Welles** to play the general in Catch 22 for **Mike Nichols**.

★ ★ ★

Shirley MacLaine and **Clint Eastwood** are being very civilized about their billing in Two Mules for Sister Sara. These days Clint is second to none and whoever heard of Shirley except in the number-one spot. They are still working it out and they are still being very civilized. Perhaps they should copy **Dean Martin** and **George Peppard**, who solved their billing problem a year or so ago where one name was on top in half the ads with the other in the prime position in the other half. Shirley plays a lovable prostitute in the picture — which seems to be her favorite portrayal."

Alwaysness Is Best

SYDNEY HARRIS

"Don't you want to be one of the Now people?" asks an ad for a new soft drink, going on to urge, "Become one of the Now generation!"

The only thing I can think of that is worse than being one of the Now people is being one of the Then people. As a member of civilization in good standing, I reject both the **newness** and the **thenness** of the generations. I opt for the **alwaysness**.

★ ★ ★

To be a Now person means to be wholly concerned with the present and the immediate future; to be involved in fads, sensations, and the whole pulsating ephemera of what's-going-on; to be perpetually on the qui vive for the newest, the latest, the coliest, the in.

It also means to be insensitive to the past, to cut oneself off from the roots of tradition, to favor the sensory and the subjective over the rational and the real, to become a new kind of technological barbarian, which is more frightening than the old kind of preliterate barbarian.

To be a Then person means to cling to the past for its own sake, to apply lessons that are not relevant today, to engage in a mixture of nostalgia, envy, rage and fear toward "modern y o u t h," and to imagine that 20th century problems can be solved by 16th century moralism or 18th century politics.

★ ★ ★

These are false alternatives, for they are not exclusive alternatives. There is a better way than either: and that is to be an always person, transcending both the frantic cult of the new and the feeble cult of the old.

This means selecting from both what is valuable, and discarding what is useless or harmful — which, of course, implies the ability to make such judgements. It means, further, learning to discriminate between values that are permanent and universal and mere matters of convention or taste of the times.

The always person does not throw out the baby with the bath water as the Now person does — who thinks that because we have had a false and hypocritical morality in the past that therefore all morality is merely a matter of taste or preference.

Nor does he, like the Then person, operate on the basis that everything that was true for previous generations is equally true and relevant today.

★ ★ ★

Life is primarily the art of selecting and combining, not accepting or rejecting any philosophy in toto. The Now generation rejects the past too categorically, just as the Then generation embraces it too hysterically.

To be an authentic person, in any age, means in some way to surmount the age and stand for the kind of order that permits and encourages graceful change.

PIXies by Wohl

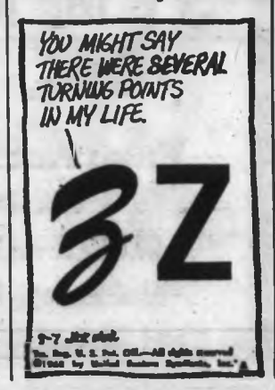

Sales to Youth

Glue Restrictions Urged by Winch

NANAIMO — Former district magistrate Eric Winch said Monday that although marijuana use is bad, glue-sniffing may be worse because there were no restrictions on glue sales to young people.

He said that every community could avoid glue-sniffing incidents simply by restricting sales to people over 18.

Mr. Winch, Liberal candidate in the Feb. 10 federal byelection said he commended Dr. S. E. Jensen's report to the union board of health last week because it brought the drug problem to public attention once more.

A PROBLEM

"Whether Dr. Jensen's fears are justified or not, I think he has done a service to the community by making us all, once more, aware that there is a problem.

"I believe Dr. Jensen's comments emphasize that bulk possession and selling of marijuana are serious criminal offences. No one playing with narcotics should ever say that he or she was not aware of the possible consequences.

"We all get in a stew over marijuana but no one seems to care that any youngster can walk into many stores and, without question, purchase the ingredients to destroy his mind or possibly kill himself.

'MIND DESTROYER'

"I don't defend the use of any drugs, cigarettes or excessive use of alcohol, but I do think we should start getting things in their proper perspective.

"Cigarettes and alcohol may kill a man but usually only after he has made his contribution to society. Marijuana cigarettes prevent a person from making his contribution. Marijuana does not improve efficiency, it destroys it and glue-sniffing can destroy the mind completely," Mr. Winch said.

Safety Records

Bus Drivers Win Awards

Victoria bus driver John Grant has received Vancouver Island Coach Lines' top safety award for 30 years of safe driving. It is the third consecutive year he has won it.

For 33 years, the company has made safe-driving presentations of cash bonuses, safety buttons and certificates. This year, awards were made to 82 drivers, the company reported Tuesday.

* * *

Leland Cooper from Nanaimo Depot received the award for 29 years of safe driving, also for the third consecutive time.

Others to receive top awards were C. M. Allison, Victoria, 28 years; E. B. Churchill, Nanaimo, 27 years; S. J. Petch, Victoria, and E. Mulholland, Victoria, 25 years; H. G. Anderson, Victoria, and R. H. Clarck, Nanaimo, 22 years.

Awards for one to 20 years were received by 45 drivers in Victoria, 15 in Nanaimo and 12 in Campbell River. Two drivers in Campbell River and Nanaimo received proficiency awards for a part year of service.

Teachers Wait

LAKE COWICHAN — Lake Cowichan teachers are waiting to hear the decision of an arbitration board.

A contract dispute went to arbitration recently and a decision is expected on or about Dec. 23.

Issues involve principals' allowances, differentials, professional improvements, sick leave, improvement leaves of absence and part-time teaching experience.

FIAT
124 Sport 'Spider'

"SPIDER"
ZOOM WITH ROOM!
- Twin Overhead Cam Engine ... $3595
- Five-speed Synchromesh Transmission
- Four-wheel, Power-assisted Disc Brakes
- Genuine Sports Car With Room for Four Adults

Brian Holley MOTORS LTD.
NOW 2 LOCATIONS
3319 Douglas 384-3221
750 Broughton 384-1161

This advertisement is not published or displayed by the Liquor Control Board or by the Government of British Columbia.

If you want corn whiskey with a little rye flavouring ...O.K.

If you want a real Rye Whisky

Here's Alberta Premium!

Our point is simply this: most so-called "rye" is actually made from corn with a little rye added to give it the rye taste—and that goes for the big "rye" names, too. But a *real* rye whisky is delightfully different . . . uniquely g-e-n-t-l-e. We believe we're the only distillery in Canada making all-rye whiskies, and we're proud of it. Got an open mind? Surprise yourself with Alberta Premium.

the honest Canadian

BIG DISCOUNT ON ALL FOODS AT OAKCREST

2ND BIG WEEK—Shop Early For These Red Hot Bargains!

OFTEN COPIED—NEVER EQUALLED OAKCREST THE ORIGINAL DISCOUNT STORE

We Reserve the Right to Limit Quantities

Ready-to-Eat, ¾ Skinned HAMS Shank End, Competitive Reg. Price 69c lb. — 59c lb. (OAKCREST DISCOUNT PRICE)

OPEN EVERY NIGHT 'TIL 9 P.M. Sat 'til 7 p.m.

TURKEYS Grades A and B Oven Ready, 14-16 lbs. Competitive Reg. Price 55c lb. — 49c lb. (OAKCREST DISCOUNT PRICE)

FRESH LOCAL TURKEYS OVEN-READY Comp. Reg. Price 59c lb. Gr. A & B — 49c lb. (OAKCREST DISCOUNT PRICE)

SAUSAGE MEAT Competitive Reg. Price 49c lb. — 3 lbs. 1.00 (OAKCREST DISCOUNT PRICE)

WIENERS No. 1 Competitive Reg. Price 49c lb. — 3 lbs. 1.00 (OAKCREST DISCOUNT PRICE)

BAKED B. B. Q. MEAT LOAF By The Piece Competitive Reg. Price 69c lb. — 39c lb. (OAKCREST DISCOUNT PRICE)

No. 1, By The Piece BOLOGNA Competitive Reg. Price 45c lb. — 29c lb. (OAKCREST DISCOUNT PRICE)

Pure PORK SAUSAGE Competitive Reg. Price 69c lb. — 45c lb. (OAKCREST DISCOUNT PRICE)

Get Your Jap Oranges at Oakcrest Lowest Prices

Canada Choice, Lean CROSS RIB ROAST of BEEF Competitive Reg. Price 93c lb. — 69c lb. (OAKCREST DISCOUNT PRICE)

OCEAN SPRAY CRANBERRY SAUCE Whole or jellied. Competitive Reg. Price 2 tins 49c — 2 TINS 35c

OAKCREST FOODS - 3475 QUADRA

SOLO MARGARINE Competitive Reg. Price 2 lbs. 57c — 3 lbs. 49c

CLARK'S SOUPS Chicken-Veg., Veg.-Beef, Mushroom, etc. Competitive Reg. Price 2 tins 39c — 2 TINS 33c

Bonus MEAT SPREAD Competitive Reg. Price 2 tins 31c — 4 tins 49c (OAKCREST DISCOUNT PRICE)

A VERY MERRY CHRISTMAS TO EVERYBODY FROM ALL OF US AT OAKCREST

CORONATION SWEET MIXED OR BREAD AND BUTTER PICKLES Large 32-oz. jar. Competitive Reg. Price 69c — 32-oz. jar 45c (OAKCREST DISCOUNT PRICE)

LOTS OF CHRISTMAS CANDY SELLING AT ½ PRICE!

Peek Freans DIGESTIVE or SHORTCAKE 1-lb. bag Competitive Reg. Price 61c — 1-lb. bag 49c (OAKCREST DISCOUNT PRICE)

TULIP LUNCHEON MEAT Competitive Reg. Price 49c tin — tin 37c (OAKCREST DISCOUNT PRICE)

GENERAL MILLS Whistles, Buttons and Bows, Bugles, etc. A MUST for Christmas. Competitive Reg. Price 49c pkg. — 2 pkgs. 79c (OAKCREST DISCOUNT PRICE)

PINETREE Vacuum Tin PEANUTS Competitive Reg. Price 11-oz. tin 79c — 11-oz. tin 59c (OAKCREST DISCOUNT PRICE)

McLaren's Fcy. Maraschino CHERRIES Large 12-oz. jar. Competitive Reg. Price 65c — 12-oz. jar 45c (OAKCREST DISCOUNT PRICE)

Green Giant NIBLET CORN Competitive Reg. Price 2 tins 53c — 2 tins 39c (OAKCREST DISCOUNT PRICE)

Stuart House heavy duty FOIL Competitive Reg. Price 73c roll — roll 59c (OAKCREST DISCOUNT PRICE)

Sunniest Pure ORANGE JUICE Large 48-oz. tins Competitive Reg. Price 43c tin — 2 48-oz. tins 69c

OAKCREST FINEST ICE CREAM SPECIAL 3 PINT CARTON 59c

Sweet Potatoes or Yams Competitive Reg. Price 2 lbs. 49c — 2 lbs. 29c (OAKCREST DISCOUNT PRICE)

FRESH NO. 1 BRUSSELS SPROUTS Competitive Reg. Price 35c lb. — 2 lbs. 39c (OAKCREST DISCOUNT PRICE)

Nabob Instant COFFEE Large 10-oz. jar Competitive Reg. Price 1.59 — 10-oz. jar 1.09 (OAKCREST DISCOUNT PRICE)

Hellman's REAL MAYONNAISE Large 24-oz. jar Competitive Reg. Price 69c — 24-oz. jar 55c (OAKCREST DISCOUNT PRICE)

Pillsbury's Deluxe (18-oz.) CAKE MIXES Competitive Reg. Price 49c pkg. — 3 18-oz. pkgs. 1.00 (OAKCREST DISCOUNT PRICE)

Coronation OLIVES Cocktail or Broken. Large 20-oz. jar Competitive Reg. Price 59c — 20-oz. jar 39c (OAKCREST DISCOUNT PRICE)

Snowflake Pure SHORTENING Large 2½-lb. tin Competitive Reg. Price 89c — 2½-lb. tin 67c (OAKCREST DISCOUNT PRICE)

Delsey Finest, 2-ply TOILET TISSUE Competitive Reg. Price 4 rolls 67c — 4 rolls 49c (OAKCREST DISCOUNT PRICE)

Monarch SALAD DRESSING Large 32-oz. jar. Competitive Reg. Price 65c — 32-oz. jar 47c (OAKCREST DISCOUNT PRICE)

H. P. SAUCE Competitive Reg. Price 39c btl. — Btl. 29c (OAKCREST DISCOUNT PRICE)

Heinz ONION SOUP MIX Competitive Reg. Price 2 pkgs. 29c — 4 pkgs. 59c (OAKCREST DISCOUNT PRICE)

Final Edition

TELEPHONE 383-4111
CLASSIFIED 386-2121

The Daily Colonist.

Vancouver Island's Leading Newspaper Since 1858

No. 7–111th YEAR — VICTORIA, BRITISH COLUMBIA, WEDNESDAY, DECEMBER 18, 1968 — 10 CENTS DAILY 15 CENTS SUNDAY — 38 PAGES

Gale Warning

★ ★ ★

(Details on Page 2)

Bennett Brief

Key Point Missed

By IAN STREET, Legislative Reporter

Everybody seems to have missed the main point of the province's constitutional brief, released last Friday, which was to promote Canadian unity through cultural diversity, Premier Bennett said Tuesday.

Mr. Bennett said he is leaving today for Ottawa and a finance ministers' conference, with the principal aim of protecting Canadian unity.

"The whole brief shows our desire for unity, to protect the total Canadian picture, not just the French and the English. That was the main point in our brief, and everybody in the news media missed that.

"That's the big issue in Canada today — whether we shall recognize only two racial groups, those of English descent and those of French descent. I say no, never, as far as B.C. is concerned."

(Last Saturday's issue of the Colonist ran not only the full text of the province's brief but gave prominent mention in an accompanying story to Mr. Bennett's rejection of the historical concept of two founding peoples and his reiterated determination to see that the 6,000,000 Canadians whose ethnic origins are neither French nor English don't become second class citizens.)

BASICALLY SAME

Mr. Bennett confirmed he would attend the constitutional conference, postponed because of the illness of Quebec Premier Bertrand until Feb. 10, 11 and 12. He added the province's brief would be basically the same as the one released last week.

The premier was asked to comment on a statement by Ontario Provincial Treasurer Charles MacNaughton, who said that, unless Ottawa returns a greater share of direct taxation to the provinces, the government of Premier John Robarts would be forced to institute its own income tax.

NO DOUBLE TAX

"There will be no double taxation in B.C. as long as I am premier of the province," Mr. Bennett said.

He added his government is prepared to renew the current tax-rental agreement under which Ottawa collects both the federal and provincial shares of direct taxes.

B.C., however, like the other provinces, wants a larger share than the current 24 per cent which is returned by Ottawa. In his brief, he called on the federal government to get right out of the direct taxation field so the provinces could meet sharply rising costs of health services, education and social welfare.

NO INCREASE

"We're not making any statement like Ontario," the premier said. "We don't intend in our next budget to make any increase in our taxes. I am a great co-operative federalist and that's the reason why we only say things in our brief or outside the conference, of course, if I am asked."

The one-day finance ministers' meeting Thursday, which was to have followed the three-day federal provincial conference on the constitution, is being held mainly for the purpose of hearing a report from the governor of the Bank of Canada, Louis Rasminsky.

Trudeau Aids Bennett

OTTAWA (CP)—Prime Minister Trudeau said Tuesday he has proposed to the premiers new dates for the postponed federal-provincial constitutional conference to accommodate B.C.'s Premier Bennett.

The new dates still fall in the first two weeks of February.

Trudeau said his original proposal for early February was a disadvantage to B.C. His new proposal better suited Bennett and he had suggested it to the other premiers. Not all had replied yet.

The conference was scheduled this week but was postponed at Quebec's request because of the illness of Premier Bertrand.

Bank Rate Rising

OTTAWA (CP)—The Bank of Canada announced Tuesday night it is increasing the bank rate by one-half per cent to 6½ per cent effective today. (See also Page 13.)

In a brief statement, bank governor Louis Rasminsky said the action "reflected the concern of the central bank over the persistence of inflationary price and cost increases in recent months.

Rasminsky also noted "that interest rates had recently risen in Canada and other countries."

The last time the rate was changed was last Aug. 30 when the rate was reduced by one-half per cent.

The bank rate is the rate of interest charged by the Bank of Canada on loans to the chartered banks.

Holiday Hopes

Rules Crisis 'Delay' Mystifies Opposition

By RON COLLISTER
Ottawa Bureau

OTTAWA — MPs are going home for Christmas, despite the rules crisis that threatened to keep them Ottawa-bound for the Yule season.

The crisis is stil unresolved, and the government's decision Tuesday to recess Parliament from Friday — hopefully — until Jan. 14 is still something of a mystery.

The opposition sees it two ways:

● The government will back away from rules changes that, according to the opposition, would kill freedom and kill debate and turn Parliament into a "consultative committee."

● The government is gambling that, if the whole question is put off until the New Year, public interest and public protest will have waned and it will be easier to bring the battle to an end.

The heart of the confronta-

Continued on Page 9

Rules Easier?

TORIES STILL PUSH ATTACK

From CP

Prime Minister Trudeau indicated Tuesday the government may soften the key section of its controversial new House of Commons rules, but Opposition Leader Stanfield kept up his attack on the section with a strong speech Tuesday night.

The Commons was discussing rule 16-A, which would give the government power to set in advance time limits on debates on all legislation, when Conservative House leader Gerald Baldwin asked if the government would seriously consider its withdrawal.

Trudeau did not promise withdrawal, but neither did he say the government would press ahead with 16-A. Instead, he said Baldwin's question may be premature.

CLOSURE HINT

More debate is scheduled, he said, and "I would not like to make a commitment now."

Government House leader Donald Macdonald said all parties had agreed to debate anti-dumping legislation today, then return to the rules Thursday. He also said the government proposes to adjourn Commons Friday to Jan. 14 and hinted at closure to force a rules vote.

PEOPLE DEPRIVED

In Toronto, Stanfield said the proposed rules will deprive the Canadian people of finding out how legislation will affect them.

He again accused the government of trying to manipulate Parliament by seeking the power to determine the length of any debate in advance.

TELLING VOTERS

Stanfield said that, if the government limits debate, the opposition would be prevented from learning about details of legislation and informing their constituents.

He said that in trying to adopt Rule 16-A, the government acted as if the Canadian people were not interested in the function of Parliament, and "I hope we can prove them wrong."

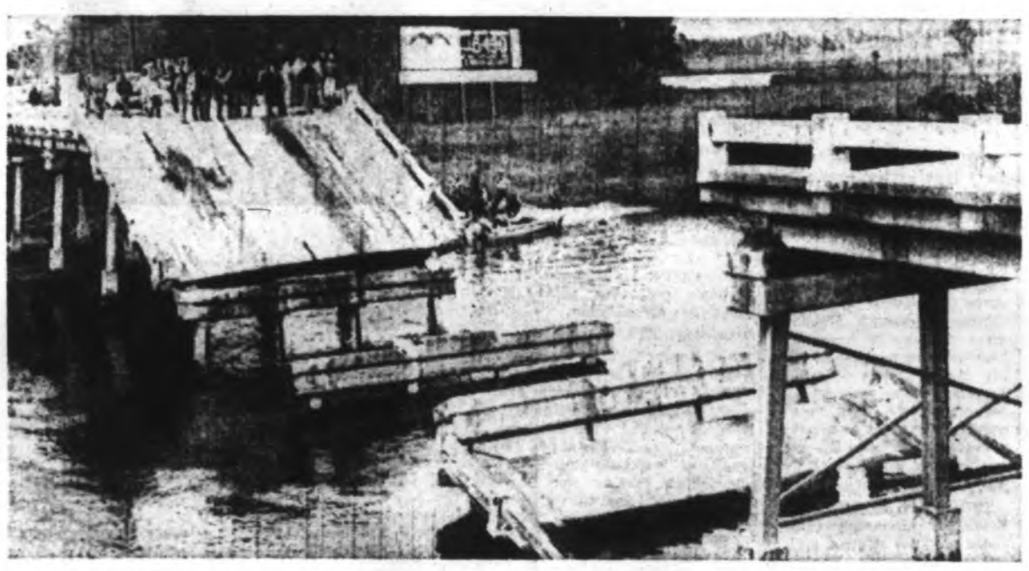

Work-to-Rule Cause Explained by Cabinet

The provincial government granted two additional statutory holidays to civil servants Tuesday, bringing the total to 10 annually, and explained why Liquor Control Board employees will get only straight time off for working Dec. 27.

Meanwhile, in Vancouver, a proposed work-to-rule campaign by civil servants, protesting low salaries compared to those doing the same work outside, appeared to be gathering strength.

Tom Berger, MLA for Vancouver Burrard and a contender for the provincial leadership of the NDP, issued a statement calling on the government to give full bargaining rights to all its employees at the next legislative session opening Jan. 23.

★ ★ ★

Premier Bennett, who previously had refused to comment at all on the work-to-rule campaign on the Lower Mainland, broke his silence on the subject briefly at a Tuesday press conference.

"Everyone should work to rule in life — the Golden Rule," he said.

The cabinet announced it was acting on a recommendation of the Civil Service Commission in adding Boxing Day and Easter Monday to the eight statutory holidays previously listed for civil servants. (Government offices have always been closed on these days, but the holiday was declared by the cabinet rather than by statute.)

This means that all govern-

Continued on Page 2

Collapse Kills Woman

One woman is known dead and five persons injured Tuesday when at least two cars toppled 30 feet into Anclote River near Tarpon Springs, Fla., after part of 150-foot, two-lane concrete structure collapsed. Police skindivers were searching early today for possible other victims. One witness said bridge buckled after speeding car slammed into guardrail and "peeled it like teeth on a comb," throwing rail 20 feet into air. Another said bridge started to "dip" under big truck when vehicle began to spill load of cement blocks.—(AP)

Anderson

Only West

'Ready To Go Alone'

MONTREAL (CP) — David Anderson, Liberal member of Parliament for the British Columbia riding of Esquimalt-Saanich, said Tuesday there is widely-held opinion in Western Canada that it is the one area of the country that can afford "to go it alone."

Anderson told a Montreal service club he does not see any "militant separatist philosophy or movement developing" which might parallel separatist political movements in Quebec.

CONVINCED

"But what I do see developing is an attitude or frame of mind among reasonable and rational people that the price the West pays for Confederation is steep indeed," he said.

People in Western Canada were convinced of the truth of B.C. Premier W. A. C. Bennett's statement "that the federal government takes $3 of taxes from British Columbia for every dollar spent in the province."

Anderson said he is not convinced, but whether it was right or wrong, it is "commonly believed that we in the West pay much more than we get in return."

"This attitude has led to the

Continued on Page 9

Gifts Make Christmas Merrier

Next visit to the local supermarket, watch the familiar elderly couple with the threadbare clothes and see what they're buying for their Christmas feast.

Chances are it's little more than some potatoes, a bag of rolled oats and a pound of hamburger.

Anyone knows there are many old people in Victoria, people who have come here to spend their twilight years in peace.

But how much peace is there at Christmas time for those old folks whose sole income is an old-age pension?

There will be Christmas tables that won't exactly be creaking under the weight of a succulent turkey, plum pudding and hard sauce.

★ ★ ★

At many of those tables, old couples will be seated, accepting, in their aged wisdom, the sting of want. Some won't even hear the joy of little voices to make it all seem worthwhile.

It doesn't have to be like that, and this year, because of the generosity of many readers, barren Christmas tables in needy homes will be at a minimum.

With three days to go in this year's Colonist 500 Fund, there has already been more money donated than ever before.

By the time the fund is wrapped up Friday, 500 families are going to have the makings of a merry Christmas.

Not only young people, but those older ones we don't often hear about.

★ ★ ★

The generosity has come from many people and organizations. To name just one, the Victoria Gun Club has already donated $300, and more will come after the club's 500 Fund trap-shooting competition.

More than 1,000 Island and Mainland marksmen are expected to compete for 450 turkeys and hams. The club is confident a further $300 will be made from the shoot Saturday and Sunday at the club's Albert Head grounds.

More than $18,000 has been donated to the 500 Fund, which closes at 2 p.m. Friday. It's not too late to make the 500 neediest families have the merriest Christmas ever.

Donations may be mailed or brought to the Colonist office, 2631 Douglas, or left at Avis Rent-a-Car, 800 Douglas. Latest donors are listed on Page 2.

Steward Escapes

Stewardess Flees Seattle Abductors

SEATTLE (AP) — Police said a Norwegian stewardess and a Danish steward of a Scandinavian Airlines System flight crew were abducted early Tuesday and the woman was raped.

The two were not identified. Police said the airline employees had been at a tavern and intended to call a cab and return to their hotel when offered a ride by three men.

★ ★ ★

The steward, 25, escaped after a scuffle in the car and made his way to a home south of the city. The stewardess, 26, was freed in the south suburban town of Kent and telephoned for assistance from a service station.

She was treated at a hospital, police said.

Mackle

No Word of Ransom Note

Child Helps Kidnapper

ATLANTA, Ga. (UPI) — Barbara Jane Mackle, 20, co-ed daughter of millionaire Florida land developer Robert Mackle, 57, was kidnapped from a motel Tuesday by a gunman and a boy accomplice aged about 12.

Early today, FBI agents had released no word on the fate of the young woman or clues to the whereabouts of her abductors. They would not say whether a ransom had been demanded.

Miss Mackle's mother was with her daughter at the time of the abduction, but was bound and gagged by the young boy who assisted the black-jacketed gunman. The kidnapper gained entry to the motel room by posing as a detective.

★ ★ ★

A tall, attractive girl with long, dark brown hair, Miss Mackle was clad only in a red and white checked nightgown when she was marched from the motel room about 4 a.m. at the point of a shotgun.

Her father, and her brother Robert, Jr., 23, flew to Atlanta from Miami to be with Mrs. Mackle while the search was in progress.

Mrs. Mackle freed herself within five minutes after she had been tied up and called police.

Barbara's boyfriend, Stuart Hunt Woodward, like her a student at Emory University, told police he had noted a suspicious man lounging about the motel while he was visiting the girl and her mother, who were preparing to return to Florida for the Christmas vacation.

The girl and her mother were spending the night in room 107 of the off-campus Rodeway Inn.

The mother told police the man said he was a detective and had information about a young man involved in an accident while driving a white Mustang, the type Woodward owns.

★ ★ ★

When she let him in, he trained a shotgun on her, put a cloth over her face and held her while the boy tied her hands and feet and put adhesive tape over her mouth. Then they took her daughter away.

Don't Miss

True Love Costs $234,877

—Page 23

★ ★ ★

	Page
Bridge	28
Comics	34
Courtroom Parade	36
Crossword	29
Entertainment	25
Financial News	12, 13
Garden Notes	34
Names in the News	25
Sport	14, 15
Television	27
Women	22, 23